

STATE OF CALIFORNIA
County of STANISLAUS

On JUNE 5, 1975
before me, the undersigned, a Notary Public in and for said
County and State, personally appeared
CESIRA B. HALL

known to me to be the person... whose name is...
subscribed to the within instrument and acknowledged that
she... executed the same.
WITNESS my hand and official seal.

(Seal) Brian W. Murray
Notary Public in and for said County and State.



SCALE: 1" = 50'

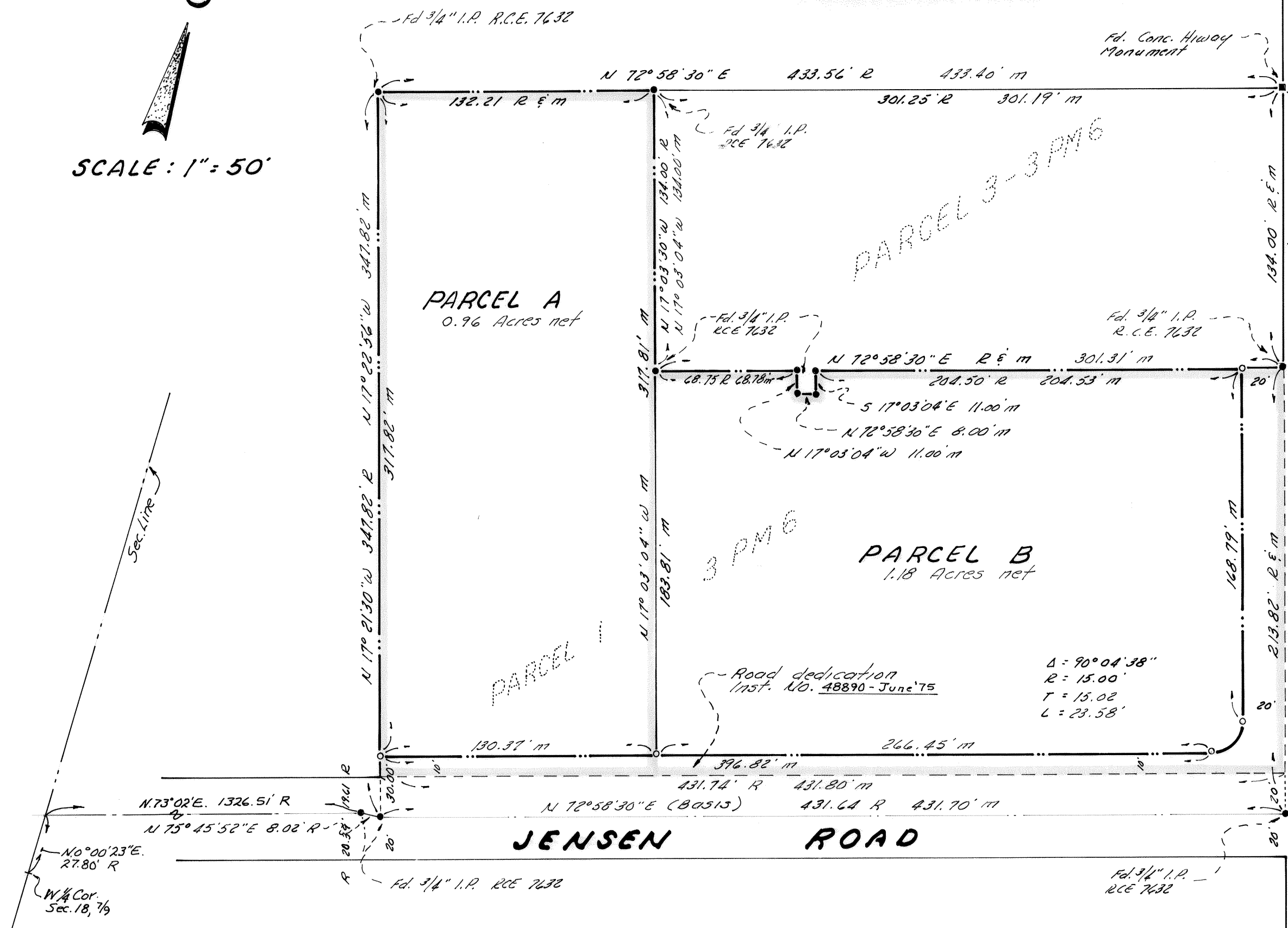

LEGEND:

- o indicates 3/4" I.P. set, tagged L.S. #3580
- indicates mon. fd. as noted on map.
- R refers to Volume 3 Parcel Maps Pg 6
- m refers to measurement made this survey.

BASIS OF BEARINGS:

A course of $N 72^{\circ} 58' 30'' E$ for the centerline
of Jensen Road as per Vol. 3 P.M. Pg. 6.

SURVEYOR'S CERTIFICATE

This map was prepared by me or under my direction
and is based upon a field survey in conformance with
the requirements of the SUBDIVISION MAP ACT, at
the request of Mrs. Amos Hall
on Jan. 15, 1975. I hereby certify that it
conforms to the approved tentative map and the
conditions of approval thereof:

Richard L. Skidmore
RICHARD L. SKIDMORE, L.S. 3580
STATE OF CALIFORNIA

COUNTY SURVEYOR'S CERTIFICATE

This map conforms with the requirements of
the Subdivision Map Act and local ordinance.
Dated: June 18, 1975

RICHARD G. BARHITE
COUNTY SURVEYOR

By: Bayle C. Lewis
Deputy

RECORDER'S CERTIFICATE

Filed this 19 day of June, 1975,
at 12:50 P.M., in Book 21 of PARCEL
MAPS at page 40 at the request of
Surveyor

STEVE R. NELSON
County Recorder

Instr. No.: 19520
Fee \$ 5.00

Deputy

OWNER'S CERTIFICATE

We, the undersigned, owners of the land shown on
this Parcel Map, do hereby consent to the
preparation and recording of the same.

Date: 6-5-75 Cesira B. Hall
R 7525 Map 33 Jensen
Newman, Cal.
95360

PARCEL MAP

A DIVISION OF PARCEL 1 VOL. 3
PARCEL MAPS Pg. 6, BEING IN
SECTION 18, T7S, R9E, M.D.M.

R.B. WELTY & ASSOCIATES, inc.
1301 K STREET — SUITE G
MODESTO, CALIFORNIA

JOB NO. 4413 Stanislaus Co. File No: 5062