11-PM-83

Filed this 30 day of June, 1971 at 2:50 P.M. in Book 11 of Parcel Maps at Page 83, at the request of the County Surveyor.

Fee $ 5.00 paid. Instrument No. 27432

STEVE R. NELSON
County Recorder

Deputy Recorder

This map has been examined this 30th day of June 1971 for conformance with the requirements of Section 11575 of the Subdivision Map Act.

RICHARD G. BARHITE
County Surveyor

Deputy Surveyor

This map was prepared by me or under my direction and is based upon a field survey in conformance with the requirements of the Subdivision Map Act at the request of

HENRY VAN DER STOEL AND JACOBA C. VAN DER STOEL Owner(s)
P.O. BOX 5731, PATTERSON ROAD OAKDALE, CALIF.

I hereby certify that it conforms to the approved Tentative Map and the conditions of approval thereof; that all provisions of applicable state law and local ordinances have been complied with.

Fred M. Johnson, R.C.E. 6915

OWNERS CERTIFICATE: We, the undersigned, owners of the land shown on this parcel map, do hereby consent to the preparation and recording of same.

Dated 20 MAY 71

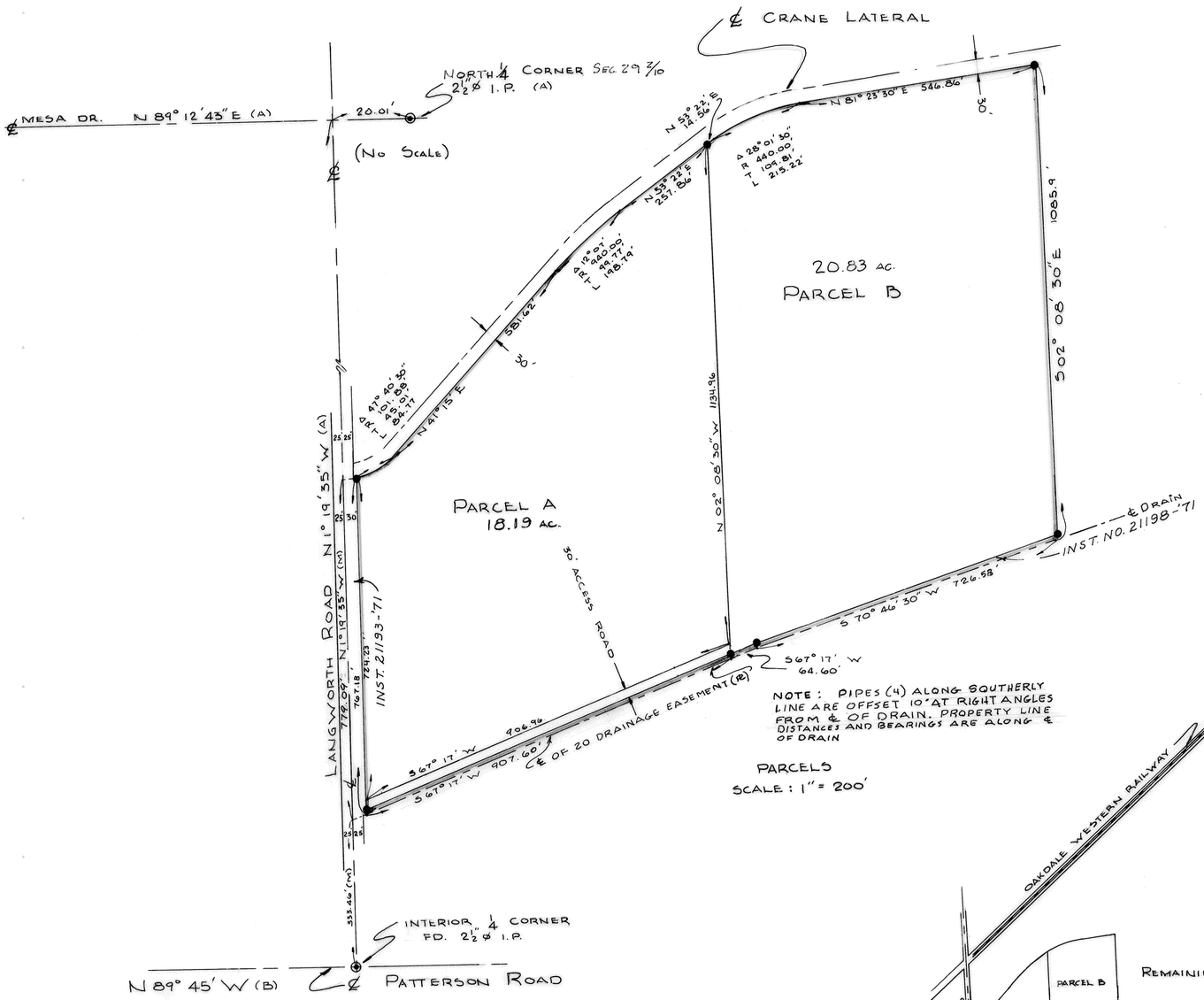

PARCELS
SCALE: 1" = 200'

NOTES

Basis of bearings: BEARING OF N 1° 19' 35" W FOR CENTERLINE OF LANGWORTH ROAD AS SHOWN ON 9 P.M. 83, INST. NO. 28002. STANISLAUS COUNTY RECORDS.

(A) INDICATES 9 P.M., 83
(B) INDICATES RECORD OF SURVEY, 11 S., 67
(M) INDICATES MEASURED BEARING OR DISTANCE
● SET ¾" ø I.P. (TAGGED R.C.E. 6915)

REGISTERED PROFESSIONAL ENGINEER
FRED M. JOHNSON
No. 6915
CIVIL
STATE OF CALIFORNIA

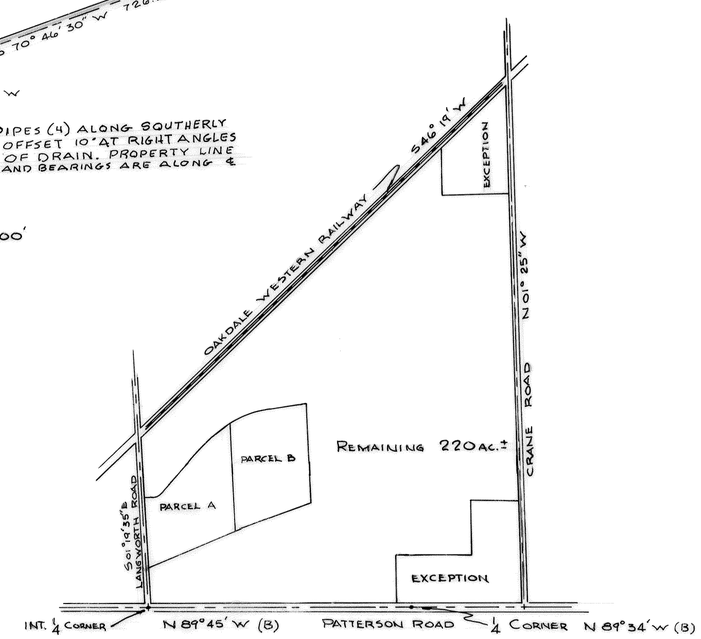

LOCATION MAP
SCALE: 1" = 1000'

PARCEL MAP
PORTION OF
NORTHEAST ¼ OF SECTION 29
T.2S, R.10E, M.D.B. & M.
THOMPSON RANCHO
STANISLAUS COUNTY
SCALE: 1" = NOTED APRIL, 1971

FRED M. JOHNSON
CONSULTING CIVIL ENGINEER
1014-A 12TH ST. MODESTO, CALIFORNIA

COUNTY FILE NO. 4129

11-PM-83

404

J-1346