

RECORD OF SURVEY NO. 36-65

BEING A SURVEY OF LOT 8, LOT 9 AND THE SOUTH 125' OF LOT 6 OF BLOCK 11 OF MAMMOTH CAMP TRACT I AS RECORDED IN BOOK 1, PAGE 1 OF MAPS, AND LOT 8 OF THE PINECLIFF MANOR SUBDIVISION AS RECORDED IN BOOK 3, PAGE 56 OF MAPS, IN THE OFFICE OF THE MONO COUNTY RECORDER IN THE STATE OF CALIFORNIA. LOCATED IN THE TOWN OF MAMMOTH LAKES IN THE NW 1/4 OF THE SW 1/4 OF SECTION 3, T.4S., R.27E., M.D.B. & M.

SURVEYOR'S STATEMENT

THIS MAP CORRECTLY REPRESENTS A SURVEY MADE BY ME OR UNDER MY DIRECTION IN CONFORMANCE WITH THE REQUIREMENTS OF THE LAND SURVEYORS ACT AT THE REQUEST OF DAN LISTER IN JUNE, 1989.

David A. Lister
DAVID A. LISTER
L.S. 4587 LIC. EXP. 9/30/90

COUNTY RECORDER'S CERTIFICATE

FILED THIS 24TH DAY OF April, 1990
AT 11:29 (P.M.) IN BOOK 3 OF RECORD OF
SURVEYS AT PAGE 716 AT THE REQUEST OF
DAN LISTER.
INSTRUMENT NO. # 2610
FEE: \$ 5.00

RENN NOLAN
MONO COUNTY RECORDER
BY *Vera M. Miller*
DEPUTY COUNTY RECORDER

COUNTY SURVEYOR'S STATEMENT

THIS MAP HAS BEEN EXAMINED IN ACCORDANCE WITH SECTION 8746 OF THE LAND SURVEYORS ACT THIS 25TH DAY OF April, 1990.

James H. Ward
JAMES H. WARD R.C.E. 22549
COUNTY SURVEYOR
Exp. 12/31/93



BASIS OF BEARINGS

THE BASIS OF BEARINGS FOR THIS SURVEY IS THE WEST LINE OF PINECLIFF MANOR SUBDIVISION PER N.B.3, PAGE 56, SHOWN HEREON AS N 0°52'00"W

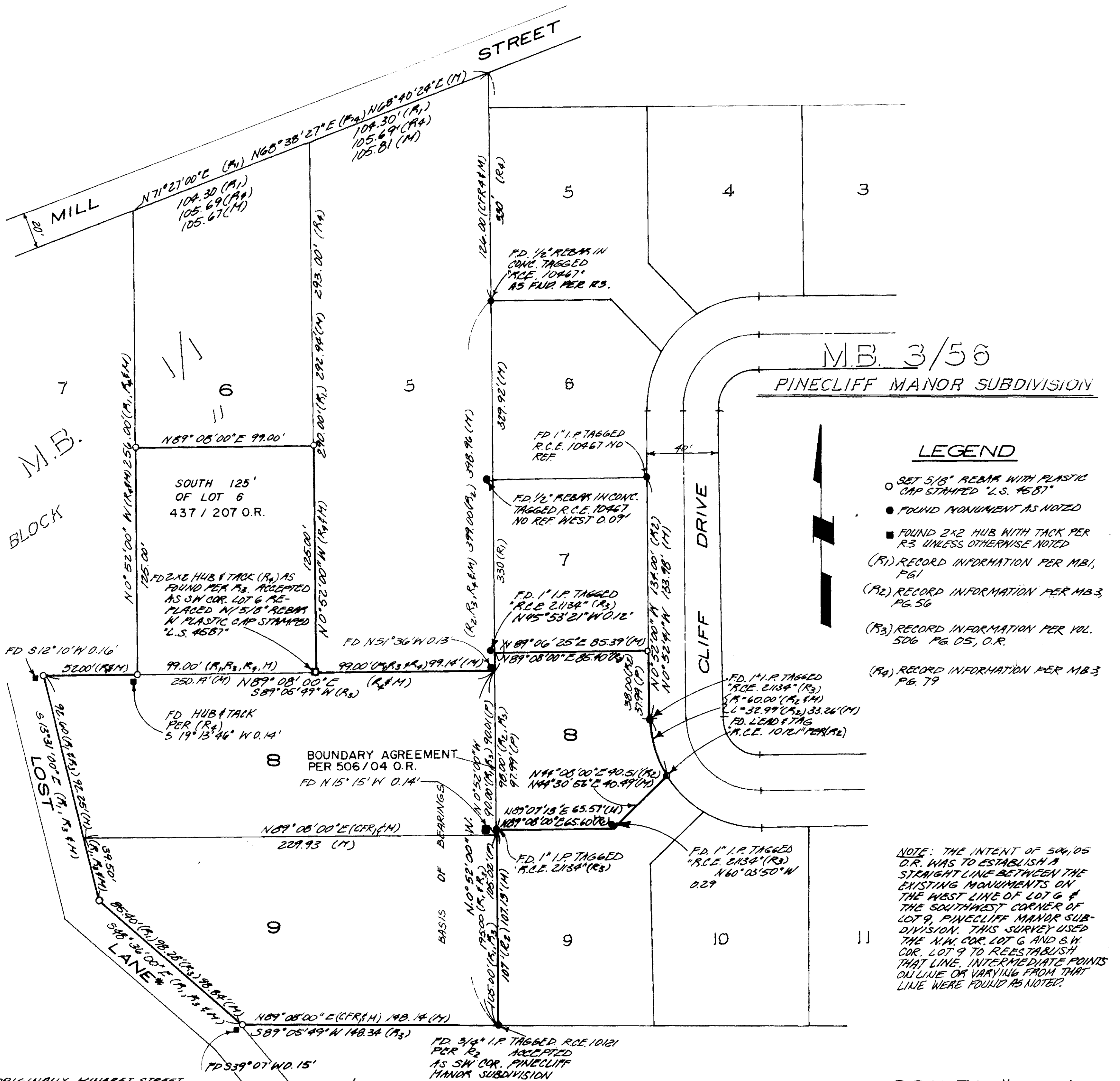

*ORIGINALLY MINARET STREET