

## COUNTY SURVEYORS CERTIFICATE

THIS MAP HAS BEEN EXAMINED FOR CONFORMANCE  
WITH THE REQUIREMENTS OF THE LAND SURVEYORS  
ACT THIS 29<sup>th</sup> DAY OF September 1970

Ledger L. McMenis  
COUNTY SURVEYOR

# COUNTY RECORDERS CERTIFICATE

FILED THIS 19 DAY OF October <sup>1970</sup> AT 6:58 M, IN  
BOOK 16 OF Maps + Plans AT PAGE 87, AT  
THE REQUEST OF V. J. GRETZINGER

*Anthony Sutton*  
COUNTY RECORDER  
By *Norma L. Shettle, Dep.*

Feb 5<sup>th</sup> 1900

**SURVEYORS CERTIFICATE**  
THIS MAP CORRECTLY REPRESENTS A SURVEY MADE BY  
ME OR UNDER MY DIRECTION IN CONFORMANCE WITH THE  
REQUIREMENTS OF THE LAND SURVEYORS ACT AT THE  
REQUEST OF BOB GRABER DURING SEPT 1970

REQUEST OF BOB GRABER DURING

RECORD OF SURVEY  
OF

ALL OF PARCEL C, AND A  
PORTION OF PARCEL B, OF  
"LAKE TABEAUD ESTATES".  
BK 14, MAPS & PLATS, PG 56  
AMADOR COUNTY, CALIFORNIA  
T. 6N. R. 12E. M. D.M.

SCALE 1" = 200'

SEPT. 1970

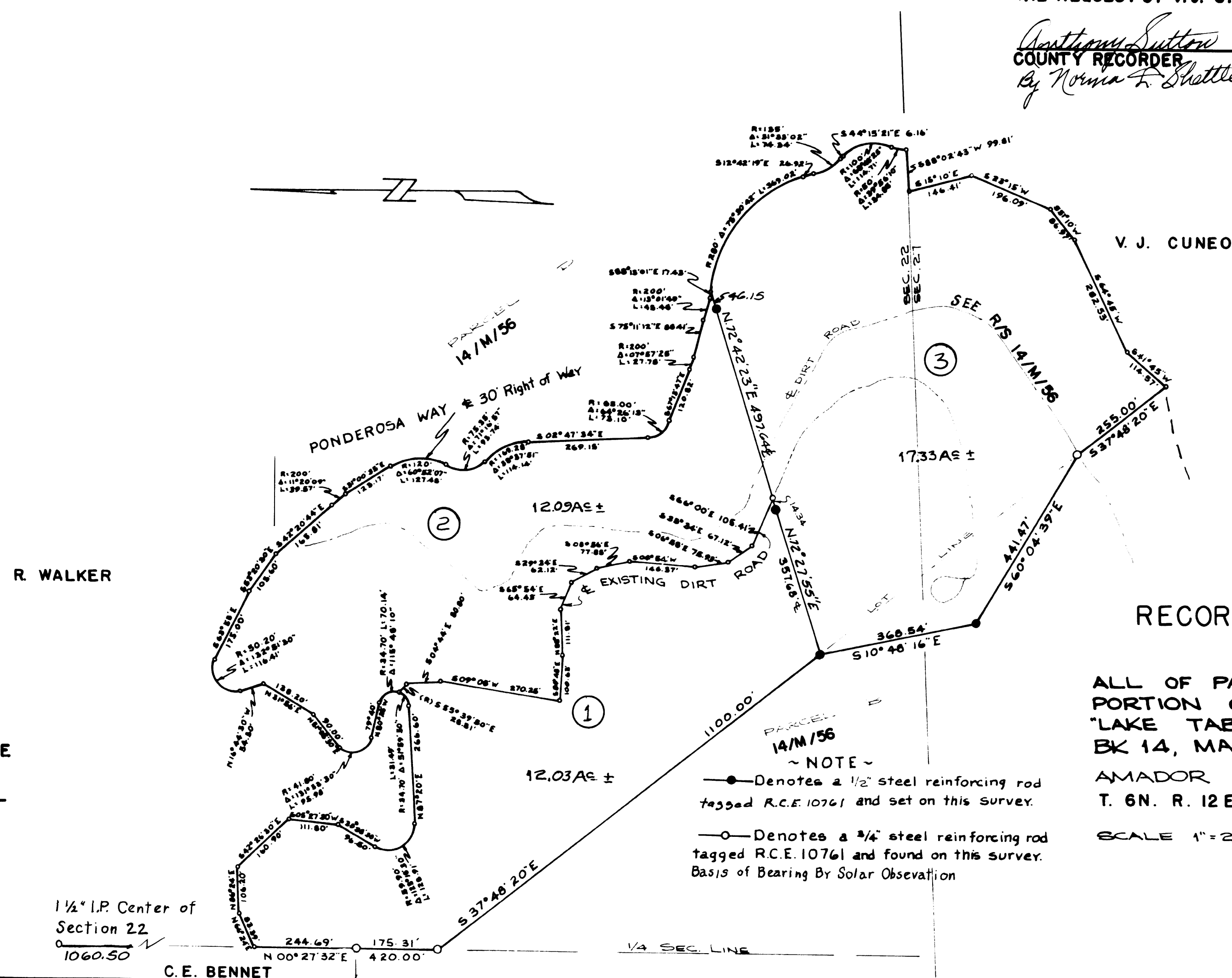

1 1/2" I.P. Center of  
Section 22  
0  1060.50 ✓

C. E. BENNET