

h2-h8

RECORD OF SURVEY

THE SOUTHWEST 1/4 OF SECTION 11, TOWNSHIP 8 NORTH, RANGE 9 EAST M.D.M.

COUNTY OF EL DORADO, STATE OF CALIFORNIA

DATE: APRIL, 2000

SCALE 1" = 400'

SHEET ONE OF TWO SHEETS

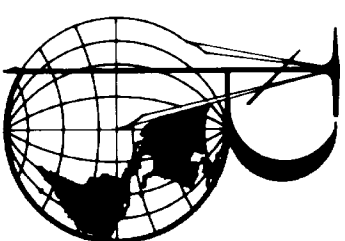

BREWSTER & ASSOCIATES

LAND SURVEYING

SURVEYOR'S STATEMENT:

THIS MAP CORRECTLY REPRESENTS A SURVEY MADE BY ME OR UNDER MY DIRECTION IN CONFORMANCE WITH THE REQUIREMENTS OF THE LAND SURVEYORS' ACT AT THE REQUEST OF GEORGE D. AND LYNETTE APPELBAUM, JAMES L. AND CHERYL R. BENJAMIN, AND CHARLES E. AND CAROLYN M. DOMECO IN MARCH 2000.

PETER S. BREWSTER, P.L.S. 6490
LICENSE EXPIRATION DATE 6-30-03



COUNTY SURVEYOR'S STATEMENT:

THIS MAP HAS BEEN EXAMINED IN ACCORDANCE WITH SECTION 8766 OF THE LAND SURVEYORS' ACT THIS 3RD DAY OF AUGUST, 2000.

DANIEL RUSSELL

DANIEL S. RUSSELL, P.L.S. 5017
COUNTY SURVEYOR
COUNTY OF EL DORADO
LICENSE EXPIRATION DATE 12-31-01

BY:

ASSOCIATE LAND SURVEYOR
RICHARD L. BRINER P.L.S. 5084
LICENSE EXPIRATION DATE 6-30-03

LEGEND:

- SET 3/4" C.I.P. WITH ROCK MOUND STAMPED L.S. 6490, 2000
- SET MONUMENT WITH ROCK MOUND AS SHOWN
- FOUND 3/4" REBAR WITH ALUMINUM CAP STAMPED LS 3013
- I ACCEPTED AND ATTACHED BRASS TAG STAMPED LS 6490
- FOUND 1 1/2" PIPE WITH 2" CAP STAMPED EDCO 1968 18-7
- FOUND 3/4" C.I.P. STAMPED LS 2725 1965
- FOUND 1 1/2" C.I.P. STAMPED LS 2725 1965
- ⊕ FOUND 3/4" REBAR WITH ALUMINUM CAP STAMPED LS 3013
- FOUND 2" CAPPED IRON PIPE AS SHOWN
- COMPUTED POINT, NOTHING FOUND OR SET
- () INDICATES RECORD BEARING & DISTANCE PER RS 4-75
- () INDICATES RECORD BEARING & DISTANCE PER RS 12-8
- () INDICATES RECORD BEARING & DISTANCE PER DOC 99-47040
- () INDICATES RECORD BEARING & DISTANCE PER OR 857-666

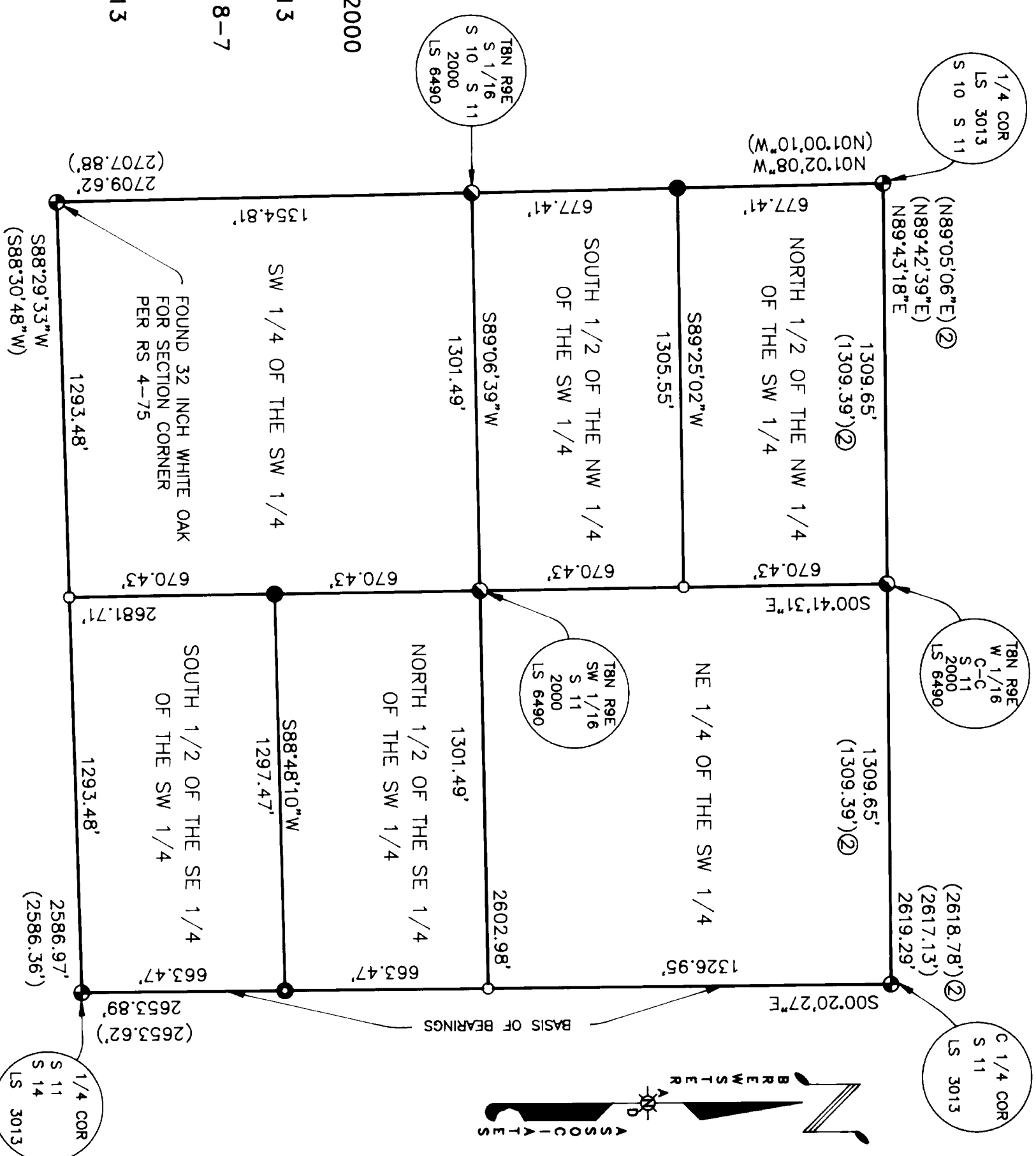

**BREAKDOWN OF THE SOUTHWEST
ONE QUARTER OF SECTION 11
TOWNSHIP 8 NORTH, RANGE 9 EAST M.D.M.**

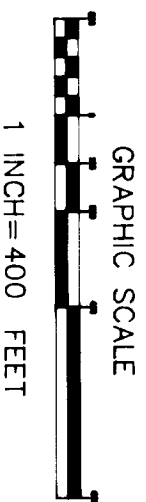

ASSESSORS' PARCEL NUMBERS 87-021-32, 33, 34, 35, AND 36

RECORDER'S STATEMENT:

FILED THIS 3RD DAY OF AUGUST, 2000 AT 9:08:58
IN BOOK 27 OF RECORD OF SURVEYS AT PAGE 74,
AT THE REQUEST OF GEORGE D. AND LYNETTE
APPELBAUM, JAMES L. AND CHERYL R. BENJAMIN,
AND CHARLES E. AND CAROLYN M. DOMECO.

DOCUMENT NUMBER 2000-0638765

William E. Schultz

WILLIAM E. SCHULTZ
COUNTY RECORDER, CLERK
COUNTY OF EL DORADO

BY: Linda M. Lane
DEPUTY

h2-h8

h2-h8