

NOTES and LEGEND

- DENOTES 3/4" REBAR WITH PLASTIC CAP STAMPED
PLS 3570 SET ON THIS SURVEY
- DENOTES A FOUND MONUMENT AS NOTED ON PLAT
- DENOTES A FOUND FENCE POST AS NOTED ON PLAT
- ⊙— DENOTES A FOUND 5/8" REBAR TAGGED LS 3570 PER
63-M-39 AND/OR 32-M-41
- DENOTES A FOUND TREE PER 32-M-41 AS NOTED ON PLAT
- DENOTES A CALCULATED POINT ONLY, NOTHING FOUND OR SET
- x— DENOTES EXISTING FENCELINE
- () DENOTES RECORD DATA PER 63-M-39
- ()^b DENOTES RECORD DATA PER 32-M-41 AND/OR 30-M-55
- ()^c DENOTES RECORD DATA PER ORIGINAL 1870 GOV'T. NOTES
- RW DENOTES RIGHT-OF-WAY OR DISTANCE TO RIGHT-OF-WAY
- * INDICATES COURSES AND/OR MONUMENTS AFFECTED BY THIS
AMENDED MAP

NOTE:

THE PURPOSE OF THIS SURVEY IS TO AMEND CERTAIN BOUNDARY LOCATIONS SHOWN
ON 63-M-57 AFFECTED BY REESTABLISHMENT OF 1/4 CORNER COMMON TO SECTIONS
19 AND 24 USING CALLS FROM ORIGINAL FIELD NOTES TO PIGEON CREEK.

BASIS OF BEARINGS

BASIS OF BEARINGS IS REFERRED TO A PORTION OF THE NORTH LINE AND
BETWEEN FOUND MONUMENTS AS SHOWN ON PLAT AND PER 30-M-55,
THE BEARING OF WHICH IS N 88°46'57" E (SEE SHEET 1).

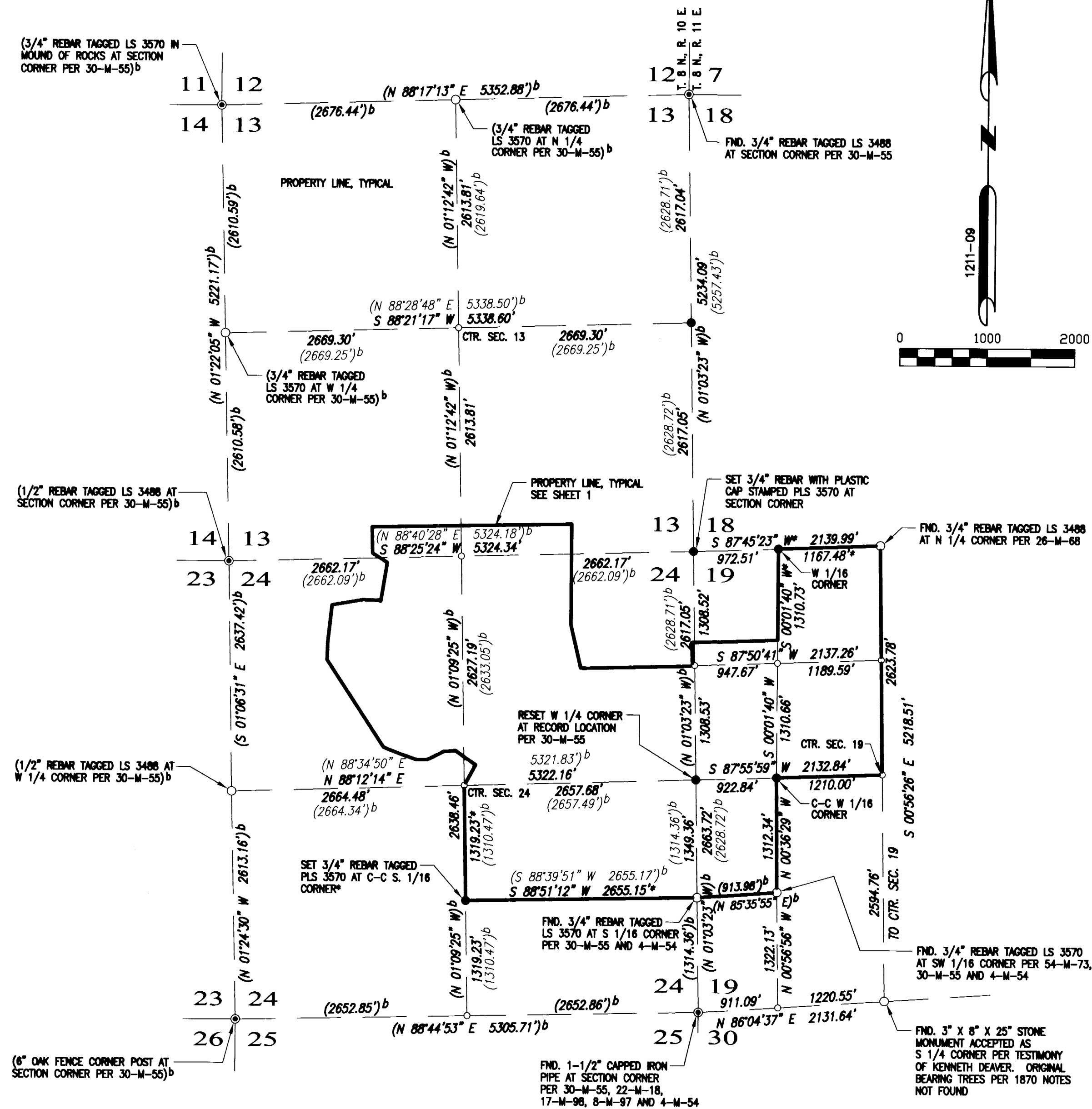

AMENDED RECORD of SURVEY

for
H. F. H., LTD.,
a California Limited Partnership
329-OR-261, 329-OR-309 and 333-OR-99

BEING A PORTION OF THE SW AND SE 1/4 SECTION 13 AND THE NW AND SE 1/4 SECTION 24,
T. 8 N., R. 10 E., M. D. M., AND THE NW AND SW 1/4 SECTION 19, T. 8 N., R. 11 E., M. D. M.,
COUNTY OF AMADOR, STATE OF CALIFORNIA

Scale: 1"=1000'



July, 2014

SECTION BREAKDOWN

Scale: 1"=1000'