



CBR250RR

(CBR250S3/CBR250S3A)

| | |
|----------------|--------------|
| TYPE STANDAR | (CBR250S3L) |
| TYPE SP ABS | (CBR250S3AL) |
| TYPE SP ABS-QS | (CBR250S3AL) |

PARTS CATALOG

1

DAFTAR ISI

PETUNJUK PEMAKAIAN

1

KELOMPOK MESIN

2

KELOMPOK RANGKA

3

INDEKS NOMOR PART

4

INDEKS NAMA PART

5

Instruksi penggunaan parts catalog

- **Parts catalog ini telah dibuat pertanggal 1 Maret 2020.**
 - Setelah tanggal ini, mungkin terjadi perubahan pada parts di dalam catalog ini, dan parts tertentu diganti dengan parts lain atau dihapus (tidak dijual lagi).
 - Bacalah parts catalog news untuk revisi yang dilakukan setelah 1 Maret 2020.
- **Selalu beritahu nomor part sewaktu memesan part.**
 - Periksa model, tipe, nomor seri, warna, pabrik pembuat, dan ukuran seperlunya sebelum memesan part.
 - Perhatikan bahwa ilustrasi (gambar part) dapat berbeda dalam bentuknya dari part sebenarnya. Ilustrasi hanya diberikan untuk membantu anda mencari parts tersebut.
- **Sewaktu terjadi modifikasi atau penambahan pada parts catalog ini, maka akan diterbitkan edisi yang direvisi pada waktu yang sesuai, yang memuat nomor revisi yang berurutan pada sampulnya. Kami menganjurkan agar anda mendapatkan revisi-revisi tersebut supaya parts catalog anda tetap mengikuti perkembangan mutakhir setiap waktu. Untuk mengetahui apakah revisi parts catalog telah diterbitkan, hubungi distributor Honda anda.**

Versi penerbitan pertama
tanggal 1 Maret 2020
Honda Motor Co., Ltd.

DAFTAR ISI

| | Halaman |
|--|---------|
| • Instruksi penggunaan parts catalog | 1 |
| • Cara mencari informasi part | 2 |
| • Struktur parts catalog | 3 |
| • Jika parts telah direvisi | 5 |
| • Singkatan-singkatan yang dipakai di dalam parts catalog | 5 |
| • Blok part dan pengecekan nomor seri | 6 |
| • Model, kode parts catalog dan nomor seri yang berlaku | 7 |
| • Tabel warna | 8 |
| • Selang bahan bakar, selang untuk keperluan umum dan selang vinyl | 28 |
| • FLAT RATE SERVICE TIME | 32 |
| • Indeks gambar | 37 |
| • KELOMPOK MESIN | 45 |
| • KELOMPOK RANGKA | 71 |
| • INDEKS NOMOR PART | 132 |
| • INDEKS NAMA PART | 139 |

Cara mencari informasi part

B Mencari parts dengan “Indeks nomor part”

| INDEKS NOMOR PART | | | | | |
|-------------------|----------|-----|---------------|----------|-----|
| Nomor Part | No. Blok | Ref | Nomor Part | No. Blok | Ref |
| 13011-KVY-700 | E-20 | 2 | 16015-KVY-901 | E-21 | 4 |
| 13011-KW-740 | E-20 | 2 | 16016-KBP-981 | E-21 | 5 |
| 13012-KVY-700 | E-20 | 2 | 16016-KVB-551 | E-22 | 1 |
| 13013-KVY-700 | E-20 | 2 | 16028-KVB-901 | E-21 | 6 |
| 13014-KVY-700 | E-20 | 2 | 16037-KCM-600 | E-21 | 7 |
| 13015-KVY-700 | E-20 | 2 | 16046-KZL-A01 | E-21 | 8 |
| 13021-KW-740 | E-20 | 2 | 16050-KVY-901 | E-21 | 9 |
| 13031-KW-740 | E-20 | 2 | 16075-KGB-640 | E-21 | 10 |
| 13041-KW-740 | E-20 | 2 | 16075-KVB-551 | E-22 | 2 |
| 13051-KW-740 | E-20 | 2 | 16081-KPM-701 | E-22 | 5 |
| 13101-KVY-700 | E-20 | 3 | 16100-KZL-A01 | E-21 | 11 |
| 13101-KZL-C50 | E-20 | 3 | 16107-GCC-000 | E-21 | 12 |
| 13102-KVY-700 | E-20 | 3 | 16111-KVB-902 | E-21 | 13 |
| 13102-KZL-305 | E-20 | 3 | 16119-KZL-A01 | E-21 | 14 |
| 13103-KVY-700 | E-20 | 3 | 16131-ZUP-801 | E-21 | 15 |
| 13103-KZL-305 | E-20 | 3 | 16140-GFC-901 | E-21 | 16 |
| 13104-KVY-700 | E-20 | 3 | 16155-KLP-751 | E-21 | 17 |
| 13104-KZL-305 | E-20 | 3 | 16163-KGF-911 | E-21 | 18 |
| 13105-KVY-700 | E-20 | 3 | 16165-KVB-901 | E-21 | 19 |
| 13105-KZL-305 | E-20 | 3 | 16169-KVB-551 | E-22 | 4 |
| 13111-087-001 | E-20 | 4 | 16180-KGB-971 | E-21 | 20 |
| 13115-GM-911 | E-20 | 4 | 16190-GEE-003 | E-21 | 21 |
| 14100-KZL-A00 | E-4 | 2 | 16199-KZL-A01 | E-21 | 22 |
| 14100-KZL-C00 | E-4 | 18 | 16201-KVY-900 | E-3 | 5 |
| 14125-KVY-900 | E-4 | 3 | 16222-MIA-300 | E-3 | 6 |
| 14126-KPM-901 | E-4 | 4 | 16236-KVG-900 | E-13 | 7 |
| 14321-KVY-900 | E-4 | 5 | 16400-KZL-C31 | E-22 | 5 |
| 14321-KZL-E00 | E-4 | 5 | 16410-KZL-C31 | E-22 | 6 |
| 14401-KVB-901 | E-5 | 1 | 16423-KGB-901 | E-21 | 23 |
| 1443A-KVB-C50 | E-4 | 6 | 16450-KVB-551 | E-22 | 7 |
| 1443A-KVY-960 | E-4 | 6 | 16472-KPC-050 | E-22 | 8 |
| 1444A-KVB-C50 | E-4 | 7 | 16480-KVB-551 | E-22 | 9 |
| 1444A-KVY-960 | E-4 | 7 | 16485-KVB-551 | E-22 | 10 |
| 14461-KVB-900 | E-4 | 8 | 16700-KZL-951 | F-26-1 | 1 |
| 14510-KVB-901 | E-5 | 2 | 16705-GGL-J01 | F-26-1 | 2 |

C Mencari parts dengan “Indeks nama part”

| INDEKS NAMA PART | | | |
|---------------------|---------|-----|-------------------------|
| Nama Part | No. Kel | Ref | Nama Part |
| BOLT, FLANGE, 5X14 | E-8 | 6 | BOLT, SETTING, 6X16 |
| BOLT, FLANGE, 6MM | F-40 | 5 | BOLT, SIDE STAND PIVOT |
| BOLT, FLANGE, 6X10 | F-24 | 16 | BOLT, SOCKET, 3X8 |
| BOLT, FLANGE, 6X100 | E-3 | 13 | BOLT, SOCKET, 8MM (HT) |
| BOLT, FLANGE, 6X115 | E-3-1 | 21 | BOLT, SOCKET, 8X25 (HT) |
| BOLT, FLANGE, 6X12 | E-16 | 16 | BOLT, SPECIAL, 6MM |
| | F-24 | 21 | BOLT, SPECIAL, 6X18 |
| | F-41 | 20 | BOLT, STUD, 6X12 |
| | F-41-1 | 25 | BOLT, STUD, 6X28 |
| | F-26 | 18 | BOLT, STUD, 6X40 |
| | F-26-1 | 20 | BOLT, SWITCH SETTING |
| | F-28-10 | 22 | BOLT, TORX, 8X25 |
| | F-5 | 21 | BOLT-WASHER, 6X10 |
| BOLT, FLANGE, 6X14 | F-41-1 | 26 | BOLT-WASHER, 6X12 |
| | E-16 | 20 | BOLT-WASHER, 6X13 |
| BOLT, FLANGE, 6X16 | E-8 | 9 | BOLT-WASHER, 6X18 |
| | F-30 | 8 | BOLT-WASHER, 6X18 |
| BOLT, FLANGE, 6X18 | F-28-10 | 23 | BOLT-WASHER, 6X20 |
| BOLT, FLANGE, 6X20 | F-41 | 21 | |
| | E-22 | 21 | |
| BOLT, FLANGE, 6X22 | E-8 | 11 | |
| | E-16 | 12 | |
| | E-22 | 20 | |
| | E-5 | 10 | |
| | E-8 | 11 | |
| BOLT, FLANGE, 6X25 | F-5 | 22 | |
| | E-1 | 9 | |
| BOLT, FLANGE, 6X30 | E-1-1 | 11 | |
| | E-1-1 | 10 | |
| | F-12 | 17 | |
| BOLT, FLANGE, 6X32 | E-16 | 19 | |
| | F-22-10 | 12 | |
| BOLT, FLANGE, 6X35 | F-22-30 | 9 | |
| | E-12 | 12 | |

A Mencari parts dengan “Indeks gambar”

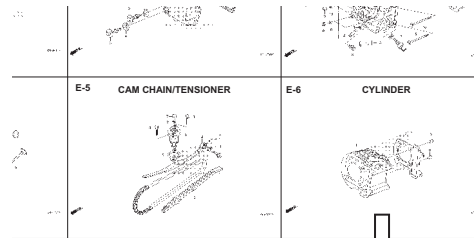

2

| E-6 | | CYLINDER | | No. Blok | | No. Ref | | No. Seri | | Kode Parts Catalog | |
|----------|---------------|-------------------------------|--------|----------|--------|---------|-------|----------|--------------------|--------------------|--|
| No. Ref. | No. Part | Deskripsi | Jumlah | BEAT | PGM-FI | CBS | SPOKE | No. Seri | Kode Parts Catalog | | |
| 1 | 12100-KZL-930 | CYLINDER COMP. | 1 | 1 | 1 | | | | | | |
| 2 | 12191-GGC-900 | GASKET, CYLINDER | 1 | 1 | 1 | | | | | | |
| 3 | 90701-KFM-900 | DOWEL PIN, SPECIAL, 8X14 | 2 | 2 | 2 | | | | | | |

No. Hal

20.08.2012

Struktur Parts Catalog

| F-20-40 | | FRONT WHEEL | |
|----------|-----------------------------|---------------------------------|--------|
| No. Ref. | L.O.N. (Nomor ref. relatif) | Deskripsi | F.R.T. |
| 1 | 710151 | (12,13) | 0,2 |
| 5 | 710194 | AXLE, FRONT WHEEL | 0,8 |
| 6 | 710139 | FRONT WHEEL | 0,7 |
| 7 | 710140 | FRONT TIRE (SATU) | 0,7 |
| 8 | 711120 | TUBE, FRONT TIRE (SATU) | 0,3 |
| 11 | 710115 | DISC, FRONT BRAKE | 0,4 |
| | 710115 | BEARING, FRONT WHEEL (SATU) | 0,1 |
| | 710115 | .Penggantian 1 bearing tambahan | 0,1 |

| No. Ref. | No. Part | Deskripsi | Jumlah | No. Seri | Kode Parts Catalog |
|----------|-----------------|--|--------|----------|--------------------|
| | | | VARIO | | |
| | | | STD | CBS | |
| 1 | 44301-KVB-950 | AXLE, FR. WHEEL | 1 | 1 | |
| 2 | 44311-KVB-910 | COLLAR, FR. WHEEL SIDE | 1 | 1 | |
| 3 | 44312-KZR-600 | COLLAR, FR. WHEEL SIDE | 1 | 1 | |
| 4 | 44620-KVB-910 | COLLAR, FR. DISTANCE | 1 | 1 | |
| 5 | 44650-KZR-600ZC | WHEEL SUB ASSY., FR. | 1 | 1 | |
| | *NH503M* | MAT AXIS GRAY METALLIC | 1 | 1 | |
| 6 | 44711-KVB-931 | TIRE, FR. (SRI) (80/90-14 M/C 40P) | 1 | 1 | |
| 7 | 44712-KZT-901 | TUBE, TIRE (SRI) | 1 | 1 | |
| 8 | 45351-KVB-931 | DISK, FR. BRAKE (YUTAKA) | 1 | 1 | |
| | 45351-KVB-502 | DISK, FR. BRAKE (SUNSTAR) | 1 | 1 | |
| 9 | 90105-KGH-900 | BOLT, BRAKE DISK, 8X24 | 4 | 4 | |
| 10 | 90306-KGH-901 | NUT, U, 12MM | 1 | 1 | |
| 11 | 91052-KVB-901 | BEARING, RADIAL BALL, 6201(U) .. (FUJIKOSHI) | 2 | 2 | |
| | 91052-KVB-551 | BEARING, RADIAL BALL, 6201U .. (NSK) | 2 | 2 | |
| | 91052-KVB-601 | BEARING, RADIAL BALL, 6201U .. (NTN) | 2 | 2 | |
| 12 | 01251-KPH-Q01 | NIET CFAI 21Y37X7 (SRA1) | 1 | 1 | |

- ① Nama Blok
- ② Nomor Blok
- ③ Bagian yang diservis/Flat Rate Time (F.R.T.)
- ④ Nomor referensi
 - Nomor referensi yang diberikan tanda kurung menunjukkan bahwa ia dilanjutkan dari halaman sebelumnya.
- ⑤ Nomor part
- ⑥ Kode warna Honda
- ⑦ Deskripsi
- ⑧ Assembly (Susunan/rakitan)
 - Bagian-bagian yang diberikan bingkai dengan garis-garis patah pada gambar terurai tersedia dalam rakitan lengkap. (tersedia pula dalam satuan terpisah).
- ⑨ Deskripsi warna
- ⑩ Catatan
 - Catatan ditulis dalam tanda kurung di kolom nama part.
- ⑪ Jumlah
 - Jumlah yang ditulis dalam tanda kurung menunjukkan part pilihan (optional part).
 - Jumlah yang ditandai dengan "N" menunjukkan part pilihan yang harus dipilih sebanyak yang diperlukan.
 - Jumlah yang diperlukan menunjukkan jumlah part yang dipakai di blok ini.
- ⑫ Nomor seri
- ⑬ Kode parts catalog
 - Jika kolom kode parts catalog kosong, berarti bahwa part berlaku untuk semua kode.

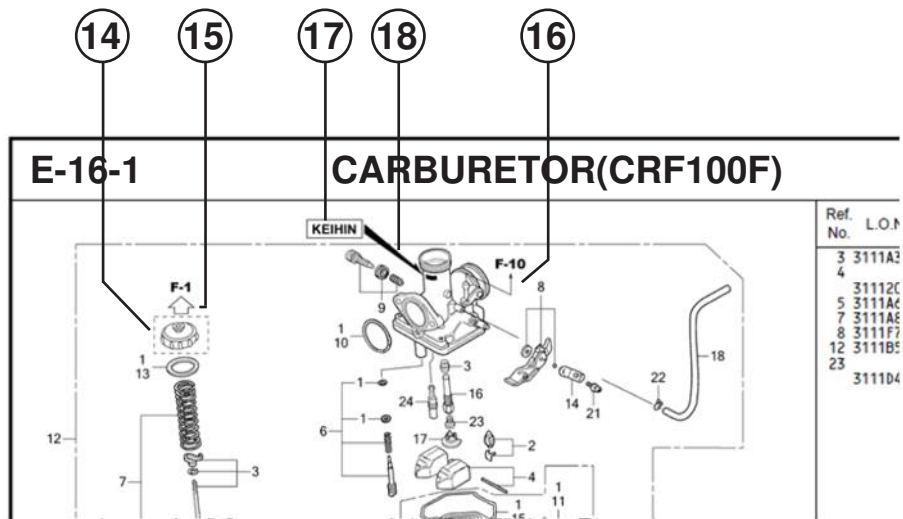

- 14**
- Part yang dikelilingi dengan garis titik-titik dijelaskan pada blok lain.
- 15**
- Panah yang kosong di dalamnya menunjuk ke No. blok untuk part yang dikelilingi dengan garis titik-titik .
- 16**
- Panah yang padat menunjuk ke No. blok dimana part yang bersangkutan terhubung.
- 17** Informasi Identifikasi Penggantian Untuk No. Part Yang Ditunjuk
- 18** Lokasi Informasi Identifikasi Penggantian Untuk No. Part Yang Ditunjuk
- Jika tanda panah menunjuk ke 18, part ini tidak sesuai dengan No. Part yang berbeda.
 - Pastikan untuk memesan part dari pabrikan yang sama, termasuk komponen part.
 - Untuk pemesanan, indikasi No. Part termasuk simbol yang ditampilkan pada bagian yang berlaku pada part yang akan diganti.

Jika parts telah direvisi

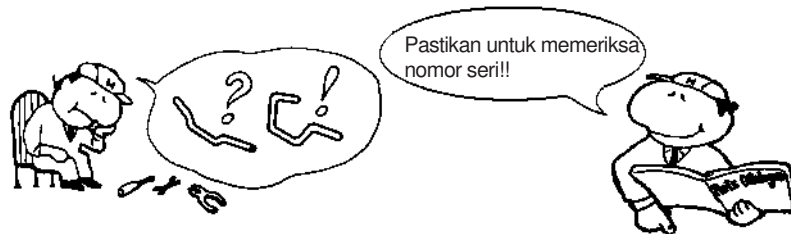

Singkatan-singkatan yang dipakai di dalam parts catalog



| No. Ref. | No. Part | Deskripsi | Jumlah | No. Seri |
|----------|-----------------|--|--------------------|----------|
| | | | CBR250R STD ABS | |
| 1 | 45156-MCE-000 | CLAMPER, R. FR. BRAKE HOSE .. | 1 | 1 |
| 2 | 45157-MCE-000 | CLAMPER, L. FR. BRAKE HOSE .. | 1 | 1 |
| 3 | 61100-MCE-000ZA | FENDER COMP., FR. *NH411M*FORCE SILVER METALLIC | 1 | 3J, 4J |
| | 61100-MCE-000ZB | *PB284C*...CANDY PHOENIX BLUE | 1 | J, 2J |
| 4 | 61101-MCE-000 | PLATE, FR. FENDER (###)..... | 2 | 1008000 |
| | 61101-MCE-010 | | 2 | 1008001 |
| 5 | 61102-MCE-300 | CUSHION, FR. FENDER (BLACK) | 2 | |
| 6 | 61105-MCE-000 | STAY, FR. FENDER MOUNTING ... | 2 | |
| 7 | 61107-MR7-000 | COLLAR (6.5) | 4 | |
| 8 | 96001-06020-00 | BOLT, FLANGE, 6X20 | 4 | |

Nomor telah dipakai sejak dari model pertama tanpa revisi.

Jika diperlihatkan pada sisi kiri, maka berlaku untuk model-model dari No. 1008001 dan nomor- nomor berikutnya.

Jika diperlihatkan pada sisi kanan, maka berlaku untuk model-model sampai No. 1008000.

- Part yang tercantum dengan "###" pada ujung nama part mempunyai jangka waktu pemasangan terbatas (part tidak dijual).

- "L." atau "R." pada uraian dari sebuah part merupakan singkatan dari sisi kiri (LEFT) atau sisi kanan (RIGHT). Kiri atau kanan ditentukan seakan-akan anda sedang duduk di tempat duduk sepeda motor/skuter.

Singkatan-singkatan sebagai berikut dipakai di dalam parts catalog ini.

| | | | |
|-------------|-------------------------------|-------------|-------------------------|
| A | Ampere | L. | Left |
| ABS | Anti-lock brake system | L (100L) .. | Link (100 Links) |
| A.C | Alternating current | L.E.D | Light emitted diode |
| A.M | Attaching mark | MM | Millimeter |
| ASSY | Assembly | MPH | Miles per hour |
| C.D.I. | Capacitive discharge ignition | R. | Right |
| COMP. ... | Complete | RR. | Rear |
| D.C. | Direct current | STD. | Standard |
| EX. | Exhaust | T (22T) ... | Tooth (22 Teeth) |
| FR. | Front | TCS | Traction control system |
| G | Gram | T.M. | Transcript mark |
| HEX. | Hexagonal | V | Volt |
| IN. | Inlet | W | Watt |
| KPH | Kilometers per hour | WL | With labelling |
| | | WOL | Without labelling |

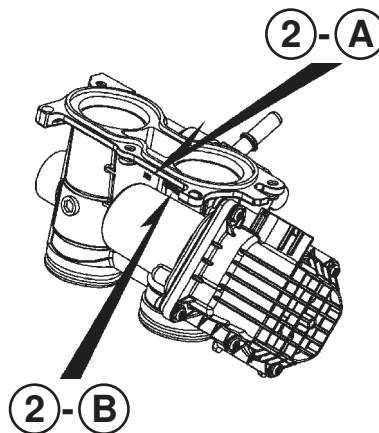
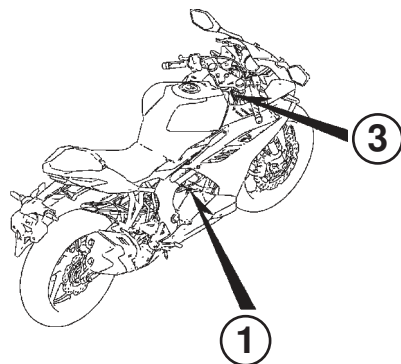
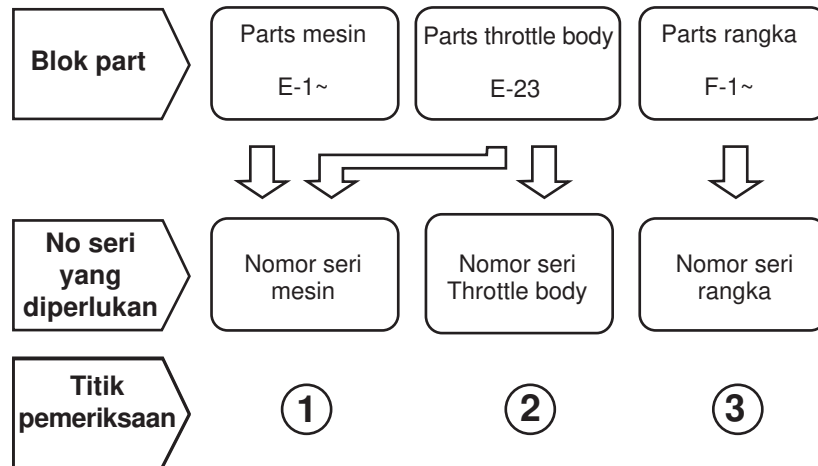
Blok part dan pengecekan nomor seri

Model, kode parts catalog dan nomor seri yang berlaku

Model, kode parts catalog dan No. seri yang berlaku yang diberikan di dalam parts catalog ini dapat diidentifikasi sebagai berikut.

| Model | Kode area | Tipe | | Tahun | No. Seri Mesin yang berlaku | No. Seri Rangka yang berlaku | No. identifikasi throttle body yang berlaku |
|--------------------------|-----------|---------|--------|-------|-----------------------------|------------------------------|---|
| CBR250RR (CBR250S3L) | 3IN | STANDAR | | 2020 | MC51E0000001~ | MH1MC51**LK000001~ | GNB0A A |
| | IN | | | | MC51E0000001~ | MH1MC51**LK000001~ | |
| CBR250RR (CBR250S3AL) | 2IN | SP | ABS | 2020 | MC61E0000001~ | MH1MC61**LK000001~ | GNB1A A |
| | IN | | | | MC61E0000001~ | MH1MC61**LK000001~ | |
| | 4IN | | ABS-QS | | MC62E0000001~ | MH1MC62**LK000001~ | |
| | 5IN | | | | MC62E0000001~ | MH1MC62**LK000001~ | |
| | 6IN | | | | MC62E0000001~ | MH1MC62**LK000001~ | |
| | | | | | MC62E0000001~ | MH1MC62**LK000001~ | |

* Dari nomor identifikasi karburator/throttle body, hanya bagian yang digaris bawahi di bawah ini yang dipakai untuk registrasi.

GN B0A A KC ア

Tabel warna

- Ketika memesan part berwarna, bacalah tabel di bawah ini dan gunakan nomor part yang terdiri dari nomor part dasar yang bersangkutan yang telah ditambahkan kode warna part.

CBR250RR (CBR250S3L) TIPE STANDAR.....3IN

| No. | MODEL | | CBR250RR (CBR250S3L) | | | | |
|-----|------------------------------|----------------|----------------------|----------------------------|--------------------------|-----------------------|----------|
| | WARNA | | Black | Model yang berlaku | | No. blok yang berlaku | No. Ref. |
| | | | | Model pertama yang berlaku | Model akhir yang berlaku | | |
| | KODE | | NH-1 | | | | |
| | Nama parts berwarna | No. dasar part | NH1 | | | | |
| 1 | BODY COMP., FRAME | 50100-K64-NA0 | ZB | | | F-39 | 1 |
| 2 | COVER SET, L. SIDE | 83520-K64-N00 | ZA | | | F-24 | 3 |
| 3 | COVER SET, L. TANK | 83170-K64-600 | ZA | | | F-21-20 | 5 |
| 4 | COVER SET, R. SIDE | 83510-K64-N00 | ZA | | | F-24 | 2 |
| 5 | COVER SET, R. TANK | 83160-K64-600 | ZA | | | F-21-20 | 4 |
| 6 | COVER, CENTER TANK | 83155-K64-N00 | ZA | | | F-21-20 | 3 |
| 7 | COVER, L. FR. SIDE | 64440-K64-N00 | ZA | | | F-43 | 11 |
| 8 | COVER, R. FR. SIDE | 64340-K64-N00 | ZA | | | F-43 | 10 |
| 9 | COVER, SEAT LOCK | 83650-K64-N00 | ZH | | | F-24 | 8 |
| 10 | COWL ASSY., R. MIDDLE | 64305-K64-NF0 | ZA | | | F-45 | 4 |
| 11 | COWL COMP., R. UNDER | 64310-K64-N00 | ZB | | | F-45 | 2 |
| 12 | COWL SET, L. MIDDLE | 64400-K64-NF0 | ZA | | | F-45 | 9 |
| 13 | COWL SET, RR. CENTER | 83615-K64-NA0 | ZD | | | F-24 | 5 |
| 14 | COWL, FR. UPPER | 64210-K64-N00 | ZK | | | F-43 | 2 |
| 15 | COWL, L. RR. | 83630-K64-N00 | ZJ | | | F-24 | 7 |
| 16 | COWL, L. UNDER | 64320-K64-N00 | ZB | | | F-45 | 3 |
| 17 | COWL, R. RR. | 83620-K64-N00 | ZJ | | | F-24 | 6 |
| 18 | FENDER COMP., FR. | 61100-K64-N00 | ZD | | | F-10 | 1 |
| 19 | FENDER SET A, RR. | 80100-K64-N00 | ZA | | | F-34 | 7 |
| 20 | FLANGE SUB ASSY., RR. DRIVEN | 42615-K64-N00 | ZB | | | F-19-40 | 7 |

CBR250RR (CBR250S3L) TIPE STANDAR.....3IN

| No. | MODEL | | CBR250RR (CBR250S3L) | | | | |
|-----|----------------------|----------------|----------------------|----------------------------|--------------------------|-----------------------|----------|
| | WARNA | | Black | Model yang berlaku | | No. blok yang berlaku | No. Ref. |
| | | | | Model pertama yang berlaku | Model akhir yang berlaku | | |
| | KODE | | NH-1 | | | | |
| | Nama parts berwarna | No. dasar part | NH1 | | | | |
| 21 | GRIP, L. RR. | 50325-K64-N00 | ZA | | | F-23 | 2 |
| 22 | GRIP, R. RR. | 50315-K64-N00 | ZA | | | F-23 | 1 |
| 23 | MARK | 86837-K64-N00 | ZA | | | F-50 | 24 |
| 24 | MARK | 86861-K64-NF0 | ZA | | | F-50 | 27 |
| 25 | MARK, HONDA | 86101-K64-N00 | ZA | | | F-50 | 2 |
| 26 | MARK, HONDA | 86102-K64-N00 | ZA | | | F-50 | 3 |
| 27 | MARK, L. WING | 86202-K64-600 | ZA | | | F-50 | 7 |
| 28 | MARK, R. WING | 86201-K64-600 | ZA | | | F-50 | 6 |
| 29 | TANK SET, FUEL | 17500-K64-NA0 | ZB | | | F-21 | 5 |
| 30 | WHEEL SUB ASSY., FR. | 44650-K64-N40 | ZB | | | F-14-40 | 7 |
| 31 | WHEEL SUB ASSY., RR. | 42650-K64-N40 | ZB | | | F-19-40 | 10 |
| 32 | WINDSCREEN SET | 64100-K64-N00 | ZA | | | F-43 | 1 |

CBR250RR (CBR250S3L) TIPE STANDAR.....IN

| No. | MODEL | | CBR250RR (CBR250S3L) | | | | | |
|-----|------------------------|---------------------|--|--|-------------------------------------|-----------------------------------|--------------------------------|-------------|
| | WARNA | | Mat gunpowder black metallic NH-436M | Mat solar red metallic R-378M | Model yang berlaku | | No. blok yang berlaku | No. Ref. |
| | | | | | Model pertama yang berlaku | Model akhir yang berlaku | | |
| | KODE | Nama parts berwarna | | | | | | |
| 1 | BODY COMP., FRAME | | 50100-K64-NA0 | ZA | ZB | | | F-39 |
| 2 | COVER SET, L. SIDE | 83520-K64-N00 | ZA | ZA | | | F-24 | 3 |
| 3 | COVER SET, L. TANK | 83170-K64-NA0 | ZB | ZA | | | F-21-20 | 5 |
| 4 | COVER SET, R. SIDE | 83510-K64-N00 | ZA | ZA | | | F-24 | 2 |
| 5 | COVER SET, R. TANK | 83160-K64-NA0 | ZB | ZA | | | F-21-20 | 4 |
| 6 | COVER, CENTER TANK | 83155-K64-N00 | ZA | ZA | | | F-21-20 | 3 |
| 7 | COVER, L. FR. SIDE | 64440-K64-N00 | ZA | ZA | | | F-43 | 11 |
| 8 | COVER, R. FR. SIDE | 64340-K64-N00 | ZA | ZA | | | F-43 | 10 |
| 9 | COVER, SEAT LOCK | 83650-K64-N00 | ZA | ZK | | | F-24 | 8 |
| 10 | COWL ASSY., R. MIDDLE | 64305-K64-NA0 | ZB | ZA | | | F-45 | 4 |
| 11 | COWL SET, FR. LOWER | 64220-K64-NA0 | ZB | ZA | | | F-43 | 4 |
| 12 | COWL SET, FR. UPPER | 64200-K64-NA0 | ZB | ZA | | | F-43 | 2 |
| 13 | COWL SET, L. MIDDLE | 64400-K64-NA0 | ZB | ZA | | | F-45 | 9 |
| 14 | COWL SET, L. RR. INNER | 83685-K64-NA0 | ZB | ZA | | | F-24 | 10 |
| 15 | COWL SET, L. UNDER | 64302-K64-NA0 | ZB | ZA | | | F-45 | 3 |
| 16 | COWL SET, R. RR. INNER | 83675-K64-NA0 | ZB | ZA | | | F-24 | 9 |
| 17 | COWL SET, R. UNDER | 64301-K64-NA0 | ZB | ZA | | | F-45 | 2 |
| 18 | COWL SET, RR. CENTER | 83615-K64-NA0 | ZC | ZA | | | F-24 | 5 |
| 19 | COWL, L. RR. | 83630-K64-N00 | ZB | ZH | | | F-24 | 7 |
| 20 | COWL, R. RR. | 83620-K64-N00 | ZB | ZH | | | F-24 | 6 |
| 21 | FENDER COMP., FR. | 61100-K64-N00 | ZB | ZK | | | F-10 | 1 |
| 22 | FENDER SET A, RR. | 80100-K64-N00 | ZA | ZA | | | F-34 | 7 |

CBR250RR (CBR250S3L) TIPE STANDAR.....IN

| No. | MODEL | | CBR250RR (CBR250S3L) | | | | | |
|-----|------------------------------|-------------------|--|--|-------------------------------------|-----------------------------------|--------------------------------|-------------|
| | WARNA | | Mat gunpowder black metallic NH-436M | Mat solar red metallic R-378M | Model yang berlaku | | No. blok yang berlaku | No. Ref. |
| | | | | | Model pertama yang berlaku | Model akhir yang berlaku | | |
| | KODE | | | | | | | |
| | Nama parts berwarna | No. dasar part | NH436 | R378 | | | | |
| 23 | FLANGE SUB ASSY., RR. DRIVEN | 42615-K64-N00 | ZB | ZB | | | F-19-40 | 7 |
| 24 | GRIP, L. RR. | 50325-K64-N00 | ZA | ZA | | | F-23 | 2 |
| 25 | GRIP, R. RR. | 50315-K64-N00 | ZA | ZA | | | F-23 | 1 |
| 26 | MARK | 86640-K64-NA0 | ZC | ZB | | | F-50 | 9 |
| 27 | MARK | 86837-K64-N00 | ZA | ZA | | | F-50 | 24 |
| 28 | MARK, FR. UPPER COWL | 86641-K64-NA0 | ZB | ZA | | | F-50 | 10 |
| 29 | MARK, HONDA | 86101-K64-N00 | ZA | ZA | | | F-50 | 2 |
| 30 | MARK, HONDA | 86102-K64-N00 | ZA | ZA | | | F-50 | 3 |
| 31 | MARK, L. | 86104-K64-600 | ZA | ZA | | | F-50 | 5 |
| 32 | MARK, L. WING | 86202-K64-NA0 | ZA | ZB | | | F-50 | 7 |
| 33 | MARK, R. | 86103-K64-600 | ZA | ZA | | | F-50 | 4 |
| 34 | MARK, R. WING | 86201-K64-NA0 | ZA | ZB | | | F-50 | 6 |
| 35 | STRIPE A, L. MIDDLE COWL | 86645-K64-NA0 | ZB | ZA | | | F-50 | 12 |
| 36 | STRIPE A, R. MIDDLE COWL | 86644-K64-NA0 | ZB | ZA | | | F-50 | 11 |
| 37 | STRIPE B, MIDDLE COWL | 86646-K64-NA0 | ZB | ZA | | | F-50 | 13 |
| 38 | STRIPE C, L. MIDDLE COWL | 86648-K64-NA0 | ZA | - | | | F-50 | 15 |
| 39 | STRIPE C, R. MIDDLE COWL | 86647-K64-NA0 | ZA | - | | | F-50 | 14 |
| 40 | STRIPE D, L. MIDDLE COWL | 86655-K64-NA0 | ZB | ZA | | | F-50 | 21 |
| 41 | STRIPE D, R. MIDDLE COWL | 86654-K64-NA0 | ZB | ZA | | | F-50 | 20 |
| 42 | STRIPE KIT, WHEEL | 42870-K64-NA0 | ZB | ZA | | | F-50 | 1 |
| 43 | STRIPE, L. FR. LOWER COWL | 86650-K64-NA0 | ZB | ZA | | | F-50 | 17 |
| 44 | STRIPE, L. RR. COWL INNER | 86834-K64-NA0 | ZB | ZA | | | F-50 | 23 |

CBR250RR (CBR250S3L) TIPE STANDAR.....IN

| No. | MODEL | | CBR250RR (CBR250S3L) | | | | | |
|-----|---------------------------|-------------------|--|--|-------------------------------------|-----------------------------------|--------------------------------|-------------|
| | WARNA | | Mat gunpowder black metallic NH-436M | Mat solar red metallic R-378M | Model yang berlaku | | No. blok yang berlaku | No. Ref. |
| | | | | | Model pertama yang berlaku | Model akhir yang berlaku | | |
| | KODE | | | | | | | |
| | Nama parts berwarna | No. dasar part | NH436 | R378 | | | | |
| 45 | STRIPE, L. UNDER COWL | 86652-K64-NA0 | ZB | ZA | | | F-50 | 19 |
| 46 | STRIPE, R. FR. LOWER COWL | 86649-K64-NA0 | ZB | ZA | | | F-50 | 16 |
| 47 | STRIPE, R. RR. COWL INNER | 86833-K64-NA0 | ZB | ZA | | | F-50 | 22 |
| 48 | STRIPE, R. UNDER COWL | 86651-K64-NA0 | ZB | ZA | | | F-50 | 18 |
| 49 | TANK SET, FUEL | 17500-K64-NA0 | ZA | ZA | | | F-21 | 5 |
| 50 | WHEEL SUB ASSY., FR. | 44650-K64-NA0 | ZA | ZB | | | F-14-40 | 7 |
| 51 | WHEEL SUB ASSY., RR. | 42650-K64-NA0 | ZC | ZA | | | F-19-40 | 10 |
| 52 | WINDSCREEN SET | 64100-K64-N00 | ZA | ZA | | | F-43 | 1 |

CBR250RR (CBR250S3AL) TIPE SP ABS.....2IN

| No. | MODEL | | CBR250RR (CBR250S3AL) | | | | |
|-----|------------------------------|-------------------|-----------------------|-------------------------------------|-----------------------------------|--------------------------------|-------------|
| | WARNA | | Winning red | Model yang berlaku | | No. blok yang berlaku | No. Ref. |
| | | | | Model pertama yang berlaku | Model akhir yang berlaku | | |
| | KODE | | R-258 | | | | |
| | Nama parts berwarna | No. dasar part | R258 | | | | |
| 1 | BODY COMP., FRAME | 50100-K64-NB0 | ZA | | | F-39 | 1 |
| 2 | COVER SET, L. SIDE | 83520-K64-N00 | ZA | | | F-24 | 3 |
| 3 | COVER SET, L. TANK | 83170-K64-N20 | ZA | | | F-21-20 | 5 |
| 4 | COVER SET, R. SIDE | 83510-K64-N00 | ZA | | | F-24 | 2 |
| 5 | COVER SET, R. TANK | 83160-K64-N20 | ZA | | | F-21-20 | 4 |
| 6 | COVER, CENTER TANK | 83155-K64-N00 | ZA | | | F-21-20 | 3 |
| 7 | COVER, L. FR. SIDE | 64440-K64-N00 | ZA | | | F-43 | 11 |
| 8 | COVER, R. FR. SIDE | 64340-K64-N00 | ZA | | | F-43 | 10 |
| 9 | COVER, SEAT LOCK | 83650-K64-N00 | ZC | | | F-24 | 8 |
| 10 | COWL ASSY., R. MIDDLE | 64305-K64-NC0 | ZA | | | F-45 | 4 |
| 11 | COWL SET, FR. LOWER | 64220-K64-NA0 | ZB | | | F-43 | 4 |
| 12 | COWL SET, FR. UPPER | 64200-K64-NC0 | ZA | | | F-43 | 2 |
| 13 | COWL SET, L. MIDDLE | 64400-K64-NC0 | ZA | | | F-45 | 9 |
| 14 | COWL SET, L. RR. | 83635-K64-N60 | ZA | | | F-24 | 7 |
| 15 | COWL SET, L. UNDER | 64302-K64-NC0 | ZA | | | F-45 | 3 |
| 16 | COWL SET, R. RR. | 83625-K64-N60 | ZA | | | F-24 | 6 |
| 17 | COWL SET, R. UNDER | 64301-K64-N61 | ZA | | | F-45 | 2 |
| 18 | COWL SET, RR. CENTER | 83615-K64-NA0 | ZB | | | F-24 | 5 |
| 19 | FENDER SET A, RR. | 80100-K64-N00 | ZA | | | F-34 | 7 |
| 20 | FENDER SET, FR. | 61000-K64-N10 | ZB | | | F-10 | 1 |
| 21 | FLANGE SUB ASSY., RR. DRIVEN | 42615-K64-N00 | ZD | | | F-19-40 | 7 |
| 22 | GRIP, L. RR. | 50325-K64-N00 | ZA | | | F-23 | 2 |

CBR250RR (CBR250S3AL) TIPE SP ABS.....2IN

| No. | MODEL | | CBR250RR (CBR250S3AL) | | | | |
|-----|---------------------------|----------------|-----------------------|----------------------------------|--------------------------------|--------------------------------|-------------|
| | WARNA | | Winning red | Model yang berlaku | | No. blok yang berlaku | No. Ref. |
| | | | | Model pertama yang berlaku | Model akhir yang berlaku | | |
| | KODE | | R-258 | | | | |
| | Nama parts berwarna | No. dasar part | R258 | | | | |
| 23 | GRIP, R. RR. | 50315-K64-N00 | ZA | | | F-23 | 1 |
| 24 | MARK | 86611-K64-N10 | ZB | | | F-50-1 | 9 |
| 25 | MARK | 86837-K64-N00 | ZA | | | F-50-1 | 23 |
| 26 | MARK | 86860-K64-NB0 | ZA | | | F-50-1 | 24 |
| 27 | MARK | 86863-K45-N60 | ZA | | | F-50-1 | 26 |
| 28 | MARK, HONDA | 86101-K64-N00 | ZA | | | F-50-1 | 1 |
| 29 | MARK, HONDA | 86102-K64-N00 | ZA | | | F-50-1 | 2 |
| 30 | MARK, L. | 86104-K64-N00 | ZB | | | F-50-1 | 4 |
| 31 | MARK, L. WING | 86202-K64-N00 | ZB | | | F-50-1 | 8 |
| 32 | MARK, R. | 86103-K64-N00 | ZB | | | F-50-1 | 3 |
| 33 | MARK, R. WING | 86201-K64-N00 | ZB | | | F-50-1 | 7 |
| 34 | STRIPE A, L. MIDDLE COWL | 86644-K64-NC0 | ZA | | | F-50-1 | 12 |
| 35 | STRIPE A, R. MIDDLE COWL | 86643-K64-NC0 | ZA | | | F-50-1 | 11 |
| 36 | STRIPE B, L. MIDDLE COWL | 86646-K64-640 | ZA | | | F-50-1 | 14 |
| 37 | STRIPE B, R. MIDDLE COWL | 86645-K64-640 | ZA | | | F-50-1 | 13 |
| 38 | STRIPE C, L. MIDDLE COWL | 86648-K64-N61 | ZA | | | F-50-1 | 16 |
| 39 | STRIPE C, R. MIDDLE COWL | 86647-K64-N61 | ZA | | | F-50-1 | 15 |
| 40 | STRIPE, FR. UPPER COWL | 86641-K64-NC0 | ZA | | | F-50-1 | 10 |
| 41 | STRIPE, L. FR. LOWER COWL | 86650-K64-NA0 | ZB | | | F-50-1 | 18 |
| 42 | STRIPE, L. FUEL TANK | 86172-K64-640 | ZA | | | F-50-1 | 6 |
| 43 | STRIPE, L. RR. COWL | 86834-K64-N60 | ZA | | | F-50-1 | 22 |
| 44 | STRIPE, L. UNDER COWL | 86652-K64-N61 | ZA | | | F-50-1 | 20 |

CBR250RR (CBR250S3AL) TIPE SP ABS.....2IN

| No. | MODEL | | CBR250RR (CBR250S3AL) | | | | |
|---------------------|---------------------------|---------------|-----------------------|----------------------------|--------------------------|-----------------------|----------|
| | WARNA | | Winning red | Model yang berlaku | | No. blok yang berlaku | No. Ref. |
| | | | | Model pertama yang berlaku | Model akhir yang berlaku | | |
| | KODE | | R-258 | | | | |
| Nama parts berwarna | No. dasar part | R258 | | | | | |
| 45 | STRIPE, R. FR. LOWER COWL | 86649-K64-NA0 | ZB | | | F-50-1 | 17 |
| 46 | STRIPE, R. FUEL TANK | 86171-K64-640 | ZA | | | F-50-1 | 5 |
| 47 | STRIPE, R. RR. COWL | 86833-K64-N60 | ZA | | | F-50-1 | 21 |
| 48 | STRIPE, R. UNDER COWL | 86651-K64-N61 | ZA | | | F-50-1 | 19 |
| 49 | TANK SET, FUEL | 17500-K64-NC0 | ZB | | | F-21 | 5 |
| 50 | WHEEL SUB ASSY., FR. | 44650-K64-N50 | ZB | | | F-14-40 | 7 |
| 51 | WHEEL SUB ASSY., RR. | 42650-K64-N50 | ZB | | | F-19-40 | 10 |
| 52 | WINDSCREEN SET | 64100-K64-N00 | ZA | | | F-43 | 1 |

CBR250RR (CBR250S3AL) TIPE SP ABS-QS.....4IN

| No. | MODEL | | CBR250RR (CBR250S3AL) | | | | |
|---------------------|------------------------|---------------|--|-------------------------------------|-----------------------------------|--------------------------------|-------------|
| | WARNA | | Mat solar red metallic R-378M | Model yang berlaku | | No. blok yang berlaku | No. Ref. |
| | | | | Model pertama yang berlaku | Model akhir yang berlaku | | |
| | KODE | R378 | | | | | |
| Nama parts berwarna | No. dasar part | | | | | | |
| 1 | BODY COMP., FRAME | 50100-K64-NB0 | ZB | | | F-39 | 1 |
| 2 | COVER SET, L. SIDE | 83520-K64-N00 | ZA | | | F-24 | 3 |
| 3 | COVER SET, L. TANK | 83170-K64-NA0 | ZA | | | F-21-20 | 5 |
| 4 | COVER SET, R. SIDE | 83510-K64-N00 | ZA | | | F-24 | 2 |
| 5 | COVER SET, R. TANK | 83160-K64-NA0 | ZA | | | F-21-20 | 4 |
| 6 | COVER, CENTER TANK | 83155-K64-N00 | ZA | | | F-21-20 | 3 |
| 7 | COVER, L. FR. SIDE | 64440-K64-N00 | ZA | | | F-43 | 11 |
| 8 | COVER, R. FR. SIDE | 64340-K64-N00 | ZA | | | F-43 | 10 |
| 9 | COVER, SEAT LOCK | 83650-K64-N00 | ZK | | | F-24 | 8 |
| 10 | COWL ASSY., R. MIDDLE | 64305-K64-NE0 | ZA | | | F-45 | 4 |
| 11 | COWL SET, FR. LOWER | 64220-K64-NA0 | ZA | | | F-43 | 4 |
| 12 | COWL SET, FR. UPPER | 64200-K64-NA0 | ZA | | | F-43 | 2 |
| 13 | COWL SET, L. MIDDLE | 64400-K64-NE0 | ZA | | | F-45 | 9 |
| 14 | COWL SET, L. RR. INNER | 83685-K64-NA0 | ZA | | | F-24 | 10 |
| 15 | COWL SET, L. UNDER | 64302-K64-NB0 | ZA | | | F-45 | 3 |
| 16 | COWL SET, R. RR. INNER | 83675-K64-NA0 | ZA | | | F-24 | 9 |
| 17 | COWL SET, R. UNDER | 64301-K64-NA0 | ZA | | | F-45 | 2 |
| 18 | COWL SET, RR. CENTER | 83615-K64-NA0 | ZA | | | F-24 | 5 |
| 19 | COWL, L. RR. | 83630-K64-N00 | ZH | | | F-24 | 7 |
| 20 | COWL, R. RR. | 83620-K64-N00 | ZH | | | F-24 | 6 |
| 21 | FENDER SET A, RR. | 80100-K64-N00 | ZA | | | F-34 | 7 |
| 22 | FENDER SET, FR. | 61000-K64-NB0 | ZA | | | F-10 | 1 |

CBR250RR (CBR250S3AL) TIPE SP ABS-QS.....4IN

| No. | MODEL | | CBR250RR (CBR250S3AL) | | | | |
|-----|------------------------------|-------------------|--|-------------------------------------|-----------------------------------|--------------------------------|-------------|
| | WARNA | | Mat solar red metallic R-378M | Model yang berlaku | | No. blok yang berlaku | No. Ref. |
| | | | | Model pertama yang berlaku | Model akhir yang berlaku | | |
| | Nama parts berwarna | No. dasar part | R378 | | | | |
| 23 | FLANGE SUB ASSY., RR. DRIVEN | 42615-K64-N00 | ZB | | | F-19-40 | 7 |
| 24 | GRIP, L. RR. | 50325-K64-N00 | ZA | | | F-23 | 2 |
| 25 | GRIP, R. RR. | 50315-K64-N00 | ZA | | | F-23 | 1 |
| 26 | MARK | 86611-K64-NB0 | ZA | | | F-50 | 8 |
| 27 | MARK | 86640-K64-NA0 | ZB | | | F-50 | 9 |
| 28 | MARK | 86837-K64-N00 | ZA | | | F-50 | 24 |
| 29 | MARK | 86860-K64-NE0 | ZB | | | F-50 | 26 |
| 30 | MARK, FR. UPPER COWL | 86641-K64-NA0 | ZA | | | F-50 | 10 |
| 31 | MARK, HONDA | 86101-K64-N00 | ZA | | | F-50 | 2 |
| 32 | MARK, HONDA | 86102-K64-N00 | ZA | | | F-50 | 3 |
| 33 | MARK, L. | 86104-K64-600 | ZA | | | F-50 | 5 |
| 34 | MARK, L. WING | 86202-K64-NA0 | ZB | | | F-50 | 7 |
| 35 | MARK, R. | 86103-K64-600 | ZA | | | F-50 | 4 |
| 36 | MARK, R. WING | 86201-K64-NA0 | ZB | | | F-50 | 6 |
| 37 | STRIPE A, L. MIDDLE COWL | 86645-K64-NA0 | ZA | | | F-50 | 12 |
| 38 | STRIPE A, R. MIDDLE COWL | 86644-K64-NA0 | ZA | | | F-50 | 11 |
| 39 | STRIPE B, MIDDLE COWL | 86646-K64-NA0 | ZA | | | F-50 | 13 |
| 40 | STRIPE D, L. MIDDLE COWL | 86655-K64-NA0 | ZA | | | F-50 | 21 |
| 41 | STRIPE D, R. MIDDLE COWL | 86654-K64-NA0 | ZA | | | F-50 | 20 |
| 42 | STRIPE KIT, WHEEL | 42870-K64-NA0 | ZA | | | F-50 | 1 |
| 43 | STRIPE, L. FR. LOWER COWL | 86650-K64-NA0 | ZA | | | F-50 | 17 |
| 44 | STRIPE, L. RR. COWL INNER | 86834-K64-NA0 | ZA | | | F-50 | 23 |

CBR250RR (CBR250S3AL) TIPE SP ABS-QS.....4IN

| No. | MODEL | | CBR250RR (CBR250S3AL) | | | | |
|---------------------|---------------------------|---------------|--|-------------------------------------|-----------------------------------|--------------------------------|-------------|
| | WARNA | | Mat solar red metallic R-378M | Model yang berlaku | | No. blok yang berlaku | No. Ref. |
| | | | | Model pertama yang berlaku | Model akhir yang berlaku | | |
| | KODE | R378 | | | | | |
| Nama parts berwarna | No. dasar part | | | | | | |
| 45 | STRIPE, L. UNDER COWL | 86652-K64-NA0 | ZA | | | F-50 | 19 |
| 46 | STRIPE, R. FR. LOWER COWL | 86649-K64-NA0 | ZA | | | F-50 | 16 |
| 47 | STRIPE, R. RR. COWL INNER | 86833-K64-NA0 | ZA | | | F-50 | 22 |
| 48 | STRIPE, R. UNDER COWL | 86651-K64-NA0 | ZA | | | F-50 | 18 |
| 49 | TANK SET, FUEL | 17500-K64-NA0 | ZA | | | F-21 | 5 |
| 50 | WHEEL SUB ASSY., FR. | 44650-K64-NB0 | ZB | | | F-14-40 | 7 |
| 51 | WHEEL SUB ASSY., RR. | 42650-K64-NB0 | ZA | | | F-19-40 | 10 |
| 52 | WINDSCREEN SET | 64100-K64-N00 | ZA | | | F-43 | 1 |

CBR250RR (CBR250S3AL) TIPE SP ABS-QS.....5IN

| No. | MODEL | | CBR250RR (CBR250S3AL) | | | | |
|---------------------|------------------------------|---------------|-----------------------|--------------------|----------------------------|-----------------------|----------|
| | WARNA | | Winning red | Model yang berlaku | | No. blok yang berlaku | No. Ref. |
| | | | | R-258 | Model pertama yang berlaku | | |
| | KODE | R258 | | | | | |
| Nama parts berwarna | No. dasar part | | | | | | |
| 1 | BODY COMP., FRAME | 50100-K64-NB0 | ZA | | | F-39 | 1 |
| 2 | COVER SET, L. SIDE | 83520-K64-N00 | ZA | | | F-24 | 3 |
| 3 | COVER SET, L. TANK | 83170-K64-N20 | ZA | | | F-21-20 | 5 |
| 4 | COVER SET, R. SIDE | 83510-K64-N00 | ZA | | | F-24 | 2 |
| 5 | COVER SET, R. TANK | 83160-K64-N20 | ZA | | | F-21-20 | 4 |
| 6 | COVER, CENTER TANK | 83155-K64-N00 | ZA | | | F-21-20 | 3 |
| 7 | COVER, L. FR. SIDE | 64440-K64-N00 | ZA | | | F-43 | 11 |
| 8 | COVER, R. FR. SIDE | 64340-K64-N00 | ZA | | | F-43 | 10 |
| 9 | COVER, SEAT LOCK | 83650-K64-N00 | ZC | | | F-24 | 8 |
| 10 | COWL ASSY., R. MIDDLE | 64305-K64-ND0 | ZA | | | F-45 | 4 |
| 11 | COWL SET, FR. LOWER | 64220-K64-NA0 | ZB | | | F-43 | 4 |
| 12 | COWL SET, FR. UPPER | 64200-K64-NC0 | ZA | | | F-43 | 2 |
| 13 | COWL SET, L. MIDDLE | 64400-K64-ND0 | ZA | | | F-45 | 9 |
| 14 | COWL SET, L. RR. | 83635-K64-N60 | ZA | | | F-24 | 7 |
| 15 | COWL SET, L. UNDER | 64302-K64-NC0 | ZA | | | F-45 | 3 |
| 16 | COWL SET, R. RR. | 83625-K64-N60 | ZA | | | F-24 | 6 |
| 17 | COWL SET, R. UNDER | 64301-K64-N61 | ZA | | | F-45 | 2 |
| 18 | COWL SET, RR. CENTER | 83615-K64-NA0 | ZB | | | F-24 | 5 |
| 19 | FENDER SET A, RR. | 80100-K64-N00 | ZA | | | F-34 | 7 |
| 20 | FENDER SET, FR. | 61000-K64-N10 | ZB | | | F-10 | 1 |
| 21 | FLANGE SUB ASSY., RR. DRIVEN | 42615-K64-N00 | ZD | | | F-19-40 | 7 |
| 22 | GRIP, L. RR. | 50325-K64-N00 | ZA | | | F-23 | 2 |

CBR250RR (CBR250S3AL) TIPE SP ABS-QS.....5IN

| No. | MODEL | | CBR250RR (CBR250S3AL) | | | | |
|-----|---------------------------|----------------|-----------------------|----------------------------------|--------------------------------|--------------------------------|-------------|
| | WARNA | | Winning red | Model yang berlaku | | No. blok yang berlaku | No. Ref. |
| | | | | Model pertama yang berlaku | Model akhir yang berlaku | | |
| | KODE | | R-258 | | | | |
| | Nama parts berwarna | No. dasar part | R258 | | | | |
| 23 | GRIP, R. RR. | 50315-K64-N00 | ZA | | | F-23 | 1 |
| 24 | MARK | 86611-K64-N10 | ZB | | | F-50-1 | 9 |
| 25 | MARK | 86837-K64-N00 | ZA | | | F-50-1 | 23 |
| 26 | MARK | 86860-K64-NE0 | ZA | | | F-50-1 | 25 |
| 27 | MARK | 86863-K45-N60 | ZA | | | F-50-1 | 26 |
| 28 | MARK, HONDA | 86101-K64-N00 | ZA | | | F-50-1 | 1 |
| 29 | MARK, HONDA | 86102-K64-N00 | ZA | | | F-50-1 | 2 |
| 30 | MARK, L. | 86104-K64-N00 | ZB | | | F-50-1 | 4 |
| 31 | MARK, L. WING | 86202-K64-N00 | ZB | | | F-50-1 | 8 |
| 32 | MARK, R. | 86103-K64-N00 | ZB | | | F-50-1 | 3 |
| 33 | MARK, R. WING | 86201-K64-N00 | ZB | | | F-50-1 | 7 |
| 34 | STRIPE A, L. MIDDLE COWL | 86644-K64-NC0 | ZA | | | F-50-1 | 12 |
| 35 | STRIPE A, R. MIDDLE COWL | 86643-K64-NC0 | ZA | | | F-50-1 | 11 |
| 36 | STRIPE B, L. MIDDLE COWL | 86646-K64-640 | ZA | | | F-50-1 | 14 |
| 37 | STRIPE B, R. MIDDLE COWL | 86645-K64-640 | ZA | | | F-50-1 | 13 |
| 38 | STRIPE C, L. MIDDLE COWL | 86648-K64-N61 | ZA | | | F-50-1 | 16 |
| 39 | STRIPE C, R. MIDDLE COWL | 86647-K64-N61 | ZA | | | F-50-1 | 15 |
| 40 | STRIPE, FR. UPPER COWL | 86641-K64-NC0 | ZA | | | F-50-1 | 10 |
| 41 | STRIPE, L. FR. LOWER COWL | 86650-K64-NA0 | ZB | | | F-50-1 | 18 |
| 42 | STRIPE, L. FUEL TANK | 86172-K64-640 | ZA | | | F-50-1 | 6 |
| 43 | STRIPE, L. RR. COWL | 86834-K64-N60 | ZA | | | F-50-1 | 22 |
| 44 | STRIPE, L. UNDER COWL | 86652-K64-N61 | ZA | | | F-50-1 | 20 |

CBR250RR (CBR250S3AL) TIPE SP ABS-QS.....5IN

| No. | MODEL | | CBR250RR (CBR250S3AL) | | | | |
|-----|---------------------------|----------------|-----------------------|----------------------------------|--------------------------------|--------------------------------|-------------|
| | WARNA | | Winning red | Model yang berlaku | | No. blok yang berlaku | No. Ref. |
| | | | | Model pertama yang berlaku | Model akhir yang berlaku | | |
| | KODE | | R-258 | | | | |
| | Nama parts berwarna | No. dasar part | R258 | | | | |
| 45 | STRIPE, R. FR. LOWER COWL | 86649-K64-NA0 | ZB | | | F-50-1 | 17 |
| 46 | STRIPE, R. FUEL TANK | 86171-K64-640 | ZA | | | F-50-1 | 5 |
| 47 | STRIPE, R. RR. COWL | 86833-K64-N60 | ZA | | | F-50-1 | 21 |
| 48 | STRIPE, R. UNDER COWL | 86651-K64-N61 | ZA | | | F-50-1 | 19 |
| 49 | TANK SET, FUEL | 17500-K64-NC0 | ZB | | | F-21 | 5 |
| 50 | WHEEL SUB ASSY., FR. | 44650-K64-N50 | ZB | | | F-14-40 | 7 |
| 51 | WHEEL SUB ASSY., RR. | 42650-K64-N50 | ZB | | | F-19-40 | 10 |
| 52 | WINDSCREEN SET | 64100-K64-N00 | ZA | | | F-43 | 1 |

CBR250RR (CBR250S3AL) TIPE SP ABS-QS..... 6IN

| No. | MODEL | | CBR250RR (CBR250S3AL) | | | | |
|-----|------------------------------|---------------------|--|-------------------------------------|-----------------------------------|--------------------------------|-------------|
| | WARNA | | Mat gunpowder black metallic NH-436M NH436Y | Model yang berlaku | | No. blok yang berlaku | No. Ref. |
| | | | | Model pertama yang berlaku | Model akhir yang berlaku | | |
| | KODE | Nama parts berwarna | | | | | |
| 1 | BODY COMP., FRAME | | 50100-K64-NB0 | ZB | | | F-39 |
| 2 | COVER SET, L. SIDE | 83520-K64-N00 | ZA | | | F-24 | 3 |
| 3 | COVER SET, L. TANK | 83170-K64-NG0 | ZA | | | F-21-20 | 5 |
| 4 | COVER SET, R. SIDE | 83510-K64-N00 | ZA | | | F-24 | 2 |
| 5 | COVER SET, R. TANK | 83160-K64-NG0 | ZA | | | F-21-20 | 4 |
| 6 | COVER, CENTER TANK | 83155-K64-N00 | ZA | | | F-21-20 | 3 |
| 7 | COVER, L. FR. SIDE | 64440-K64-N00 | ZA | | | F-43 | 11 |
| 8 | COVER, R. FR. SIDE | 64340-K64-N00 | ZA | | | F-43 | 10 |
| 9 | COVER, SEAT LOCK | 83650-K64-N00 | ZK | | | F-24 | 8 |
| 10 | COWL ASSY., R. MIDDLE | 64305-K64-NG0 | ZA | | | F-45 | 4 |
| 11 | COWL SET, FR. LOWER | 64220-K64-NG0 | ZA | | | F-43 | 4 |
| 12 | COWL SET, FR. UPPER | 64200-K64-NG0 | ZA | | | F-43 | 2 |
| 13 | COWL SET, L. MIDDLE | 64400-K64-NG0 | ZA | | | F-45 | 9 |
| 14 | COWL SET, L. RR. | 83635-K64-NG0 | ZA | | | F-24 | 7 |
| 15 | COWL SET, L. UNDER | 64302-K64-NG0 | ZA | | | F-45 | 3 |
| 16 | COWL SET, R. RR. | 83625-K64-NG0 | ZA | | | F-24 | 6 |
| 17 | COWL SET, R. UNDER | 64301-K64-NG0 | ZA | | | F-45 | 2 |
| 18 | COWL SET, RR. CENTER | 83615-K64-NA0 | ZC | | | F-24 | 5 |
| 19 | FENDER SET A, RR. | 80100-K64-N00 | ZA | | | F-34 | 7 |
| 20 | FENDER SET, FR. | 61000-K64-NG0 | ZA | | | F-10 | 1 |
| 21 | FLANGE SUB ASSY., RR. DRIVEN | 42615-K64-N00 | ZD | | | F-19-40 | 7 |
| 22 | GRIP, L. RR. | 50325-K64-N00 | ZA | | | F-23 | 2 |

CBR250RR (CBR250S3AL) TIPE SP ABS-QS..... 6IN

| No. | MODEL | | CBR250RR (CBR250S3AL) | | | | |
|---------------------|-----------------------------|---------------|--|-------------------------------------|-----------------------------------|--------------------------------|-------------|
| | WARNA | | Mat gunpowder black metallic NH-436M | Model yang berlaku | | No. blok yang berlaku | No. Ref. |
| | | | | Model pertama yang berlaku | Model akhir yang berlaku | | |
| | KODE | NH436Y | | | | | |
| Nama parts berwarna | No. dasar part | | | | | | |
| 23 | GRIP, R. RR. | 50315-K64-N00 | ZA | | | F-23 | 1 |
| 24 | MARK | 86611-K64-610 | ZA | | | F-50-2 | 9 |
| 25 | MARK | 86640-K64-NA0 | ZA | | | F-50-2 | 11 |
| 26 | MARK | 86837-K64-N00 | ZA | | | F-50-2 | 30 |
| 27 | MARK, FR. FENDER | 86612-K64-NG0 | ZA | | | F-50-2 | 10 |
| 28 | MARK, HONDA | 86101-K64-N00 | ZA | | | F-50-2 | 3 |
| 29 | MARK, HONDA | 86102-K64-N00 | ZA | | | F-50-2 | 4 |
| 30 | MARK, L. | 86104-K64-NG0 | ZA | | | F-50-2 | 6 |
| 31 | MARK, R. | 86103-K64-NG0 | ZA | | | F-50-2 | 5 |
| 32 | STRIPE A, L. FR. UPPER COWL | 86642-K64-NG0 | ZA | | | F-50-2 | 13 |
| 33 | STRIPE A, L. MIDDLE COWL | 86644-K64-NG0 | ZA | | | F-50-2 | 15 |
| 34 | STRIPE A, L. RR. COWL | 86834-K64-NG0 | ZA | | | F-50-2 | 27 |
| 35 | STRIPE A, R. FR. UPPER COWL | 86641-K64-NG0 | ZA | | | F-50-2 | 12 |
| 36 | STRIPE A, R. MIDDLE COWL | 86643-K64-NG0 | ZA | | | F-50-2 | 14 |
| 37 | STRIPE A, R. RR. COWL | 86833-K64-NG0 | ZA | | | F-50-2 | 26 |
| 38 | STRIPE B, L. FR. UPPER COWL | 86652-K64-NG0 | ZA | | | F-50-2 | 23 |
| 39 | STRIPE B, L. MIDDLE COWL | 86646-K64-NG0 | ZA | | | F-50-2 | 17 |
| 40 | STRIPE B, L. RR. COWL | 86836-K64-NG0 | ZA | | | F-50-2 | 29 |
| 41 | STRIPE B, R. FR. UPPER COWL | 86651-K64-NG0 | ZA | | | F-50-2 | 22 |
| 42 | STRIPE B, R. MIDDLE COWL | 86645-K64-NG0 | ZA | | | F-50-2 | 16 |
| 43 | STRIPE B, R. RR. COWL | 86835-K64-NG0 | ZA | | | F-50-2 | 28 |
| 44 | STRIPE KIT, L. WHEEL | 42880-K64-NG0 | ZA | | | F-50-2 | 2 |

CBR250RR (CBR250S3AL) TIPE SP ABS-QS..... 6IN

| No. | MODEL | | CBR250RR (CBR250S3AL) | | | | |
|---------------------|---------------------------|---------------|--|-------------------------------------|-----------------------------------|--------------------------------|------------|
| | WARNA | | Mat gunpowder black metallic NH-436M | Model yang berlaku | | No. blok yang berlaku | No Ref. |
| | | | | Model pertama yang berlaku | Model akhir yang berlaku | | |
| | KODE | NH436Y | | | | | |
| Nama parts berwarna | No. dasar part | | | | | | |
| 45 | STRIPE KIT, R. WHEEL | 42870-K64-NG0 | ZA | | | F-50-2 | 1 |
| 46 | STRIPE, L. FR. LOWER COWL | 86650-K64-NG0 | ZA | | | F-50-2 | 21 |
| 47 | STRIPE, L. FUEL TANK | 86172-K64-NG0 | ZA | | | F-50-2 | 8 |
| 48 | STRIPE, L. TANK COVER | 86832-K64-NG0 | ZA | | | F-50-2 | 25 |
| 49 | STRIPE, L. UNDER COWL | 86648-K64-NG0 | ZA | | | F-50-2 | 19 |
| 50 | STRIPE, R. FR. LOWER COWL | 86649-K64-NG0 | ZA | | | F-50-2 | 20 |
| 51 | STRIPE, R. FUEL TANK | 86171-K64-NG0 | ZA | | | F-50-2 | 7 |
| 52 | STRIPE, R. TANK COVER | 86831-K64-NG0 | ZA | | | F-50-2 | 24 |
| 53 | STRIPE, R. UNDER COWL | 86647-K64-NG0 | ZA | | | F-50-2 | 18 |
| 54 | TANK SET, FUEL | 17500-K64-NG0 | ZA | | | F-21 | 5 |
| 55 | WHEEL SUB ASSY., FR. | 44650-K64-NG0 | ZA | | | F-14-40 | 7 |
| 56 | WHEEL SUB ASSY., RR. | 42650-K64-NG0 | ZA | | | F-19-40 | 10 |
| 57 | WINDSCREEN SET | 64100-K64-N00 | ZA | | | F-43 | 1 |

CBR250RR (CBR250S3AL) TIPE SP ABS.....IN

| No. | MODEL | | CBR250RR (CBR250S3AL) | | | | | |
|-----|------------------------|-------------------|--|--|-------------------------------------|-----------------------------------|--------------------------------|-------------|
| | WARNA | | Mat gunpowder black metallic NH-436M | Mat solar red metallic R-378M | Model yang berlaku | | No. blok yang berlaku | No. Ref. |
| | | | | | Model pertama yang berlaku | Model akhir yang berlaku | | |
| | Nama parts berwarna | No. dasar part | | | | | | |
| 1 | BODY COMP., FRAME | 50100-K64-NB0 | ZA | ZB | | | F-39 | 1 |
| 2 | COVER SET, L. SIDE | 83520-K64-N00 | ZA | ZA | | | F-24 | 3 |
| 3 | COVER SET, L. TANK | 83170-K64-NA0 | ZB | ZA | | | F-21-20 | 5 |
| 4 | COVER SET, R. SIDE | 83510-K64-N00 | ZA | ZA | | | F-24 | 2 |
| 5 | COVER SET, R. TANK | 83160-K64-NA0 | ZB | ZA | | | F-21-20 | 4 |
| 6 | COVER, CENTER TANK | 83155-K64-N00 | ZA | ZA | | | F-21-20 | 3 |
| 7 | COVER, L. FR. SIDE | 64440-K64-N00 | ZA | ZA | | | F-43 | 11 |
| 8 | COVER, R. FR. SIDE | 64340-K64-N00 | ZA | ZA | | | F-43 | 10 |
| 9 | COVER, SEAT LOCK | 83650-K64-N00 | ZA | ZK | | | F-24 | 8 |
| 10 | COWL ASSY., R. MIDDLE | 64305-K64-NB0 | ZB | ZA | | | F-45 | 4 |
| 11 | COWL SET, FR. LOWER | 64220-K64-NA0 | ZB | ZA | | | F-43 | 4 |
| 12 | COWL SET, FR. UPPER | 64200-K64-NA0 | ZB | ZA | | | F-43 | 2 |
| 13 | COWL SET, L. MIDDLE | 64400-K64-NB0 | ZB | ZA | | | F-45 | 9 |
| 14 | COWL SET, L. RR. INNER | 83685-K64-NA0 | ZB | ZA | | | F-24 | 10 |
| 15 | COWL SET, L. UNDER | 64302-K64-NB0 | ZB | ZA | | | F-45 | 3 |
| 16 | COWL SET, R. RR. INNER | 83675-K64-NA0 | ZB | ZA | | | F-24 | 9 |
| 17 | COWL SET, R. UNDER | 64301-K64-NA0 | ZB | ZA | | | F-45 | 2 |
| 18 | COWL SET, RR. CENTER | 83615-K64-NA0 | ZC | ZA | | | F-24 | 5 |
| 19 | COWL, L. RR. | 83630-K64-N00 | ZB | ZH | | | F-24 | 7 |
| 20 | COWL, R. RR. | 83620-K64-N00 | ZB | ZH | | | F-24 | 6 |
| 21 | FENDER SET A, RR. | 80100-K64-N00 | ZA | ZA | | | F-34 | 7 |
| 22 | FENDER SET, FR. | 61000-K64-610 | ZA | - | | | F-10 | 1 |

CBR250RR (CBR250S3AL) TIPE SP ABS.....IN

| No. | MODEL | | CBR250RR (CBR250S3AL) | | | | | |
|-----|------------------------------|-------------------|--|--|-------------------------------------|-----------------------------------|--------------------------------|-------------|
| | WARNA | | Mat gunpowder black metallic NH-436M | Mat solar red metallic R-378M | Model yang berlaku | | No. blok yang berlaku | No. Ref. |
| | | | | | Model pertama yang berlaku | Model akhir yang berlaku | | |
| | Nama parts berwarna | No. dasar part | | | | | | |
| 23 | FENDER SET, FR. | 61000-K64-NB0 | - | ZA | | | F-10 | 1 |
| 24 | FLANGE SUB ASSY., RR. DRIVEN | 42615-K64-N00 | ZB | ZB | | | F-19-40 | 7 |
| 25 | GRIP, L. RR. | 50325-K64-N00 | ZA | ZA | | | F-23 | 2 |
| 26 | GRIP, R. RR. | 50315-K64-N00 | ZA | ZA | | | F-23 | 1 |
| 27 | MARK | 86611-K64-610 | ZA | - | | | F-50 | 8 |
| 28 | MARK | 86611-K64-NB0 | - | ZA | | | F-50 | 8 |
| 29 | MARK | 86640-K64-NA0 | ZC | ZB | | | F-50 | 9 |
| 30 | MARK | 86837-K64-N00 | ZA | ZA | | | F-50 | 24 |
| 31 | MARK | 86860-K64-NB0 | ZC | ZB | | | F-50 | 25 |
| 32 | MARK, FR. UPPER COWL | 86641-K64-NA0 | ZB | ZA | | | F-50 | 10 |
| 33 | MARK, HONDA | 86101-K64-N00 | ZA | ZA | | | F-50 | 2 |
| 34 | MARK, HONDA | 86102-K64-N00 | ZA | ZA | | | F-50 | 3 |
| 35 | MARK, L. | 86104-K64-600 | ZA | ZA | | | F-50 | 5 |
| 36 | MARK, L. WING | 86202-K64-NA0 | ZA | ZB | | | F-50 | 7 |
| 37 | MARK, R. | 86103-K64-600 | ZA | ZA | | | F-50 | 4 |
| 38 | MARK, R. WING | 86201-K64-NA0 | ZA | ZB | | | F-50 | 6 |
| 39 | STRIPE A, L. MIDDLE COWL | 86645-K64-NA0 | ZB | ZA | | | F-50 | 12 |
| 40 | STRIPE A, R. MIDDLE COWL | 86644-K64-NA0 | ZB | ZA | | | F-50 | 11 |
| 41 | STRIPE B, MIDDLE COWL | 86646-K64-NA0 | ZB | ZA | | | F-50 | 13 |
| 42 | STRIPE C, L. MIDDLE COWL | 86648-K64-NA0 | ZA | - | | | F-50 | 15 |
| 43 | STRIPE C, R. MIDDLE COWL | 86647-K64-NA0 | ZA | - | | | F-50 | 14 |
| 44 | STRIPE D, L. MIDDLE COWL | 86655-K64-NA0 | ZB | ZA | | | F-50 | 21 |

CBR250RR (CBR250S3AL) TIPE SP ABS.....IN

| No. | MODEL | | CBR250RR (CBR250S3AL) | | | | | |
|-----|---------------------------|-------------------|--|--|-------------------------------------|-----------------------------------|--------------------------------|-------------|
| | WARNA | | Mat gunpowder black metallic NH-436M | Mat solar red metallic R-378M | Model yang berlaku | | No. blok yang berlaku | No. Ref. |
| | | | | | Model pertama yang berlaku | Model akhir yang berlaku | | |
| | Nama parts berwarna | No. dasar part | | | | | | |
| 45 | STRIPE D, R. MIDDLE COWL | 86654-K64-NA0 | ZB | ZA | | | F-50 | 20 |
| 46 | STRIPE KIT, WHEEL | 42870-K64-NA0 | ZB | ZA | | | F-50 | 1 |
| 47 | STRIPE, L. FR. LOWER COWL | 86650-K64-NA0 | ZB | ZA | | | F-50 | 17 |
| 48 | STRIPE, L. RR. COWL INNER | 86834-K64-NA0 | ZB | ZA | | | F-50 | 23 |
| 49 | STRIPE, L. UNDER COWL | 86652-K64-NA0 | ZB | ZA | | | F-50 | 19 |
| 50 | STRIPE, R. FR. LOWER COWL | 86649-K64-NA0 | ZB | ZA | | | F-50 | 16 |
| 51 | STRIPE, R. RR. COWL INNER | 86833-K64-NA0 | ZB | ZA | | | F-50 | 22 |
| 52 | STRIPE, R. UNDER COWL | 86651-K64-NA0 | ZB | ZA | | | F-50 | 18 |
| 53 | TANK SET, FUEL | 17500-K64-NA0 | ZA | ZA | | | F-21 | 5 |
| 54 | WHEEL SUB ASSY., FR. | 44650-K64-NB0 | ZA | ZB | | | F-14-40 | 7 |
| 55 | WHEEL SUB ASSY., RR. | 42650-K64-NB0 | ZC | ZA | | | F-19-40 | 10 |
| 56 | WINDSCREEN SET | 64100-K64-N00 | ZA | ZA | | | F-43 | 1 |

Selang bahan bakar, selang untuk keperluan umum dan selang vinyl

- Selang bahan bakar, selang pemakaian umum dan selang vinyl yang standard dapat diganti dengan part borongan yang dijual dalam bentuk gulungan.
- Sewaktu memesan part pengganti untuk selang bahan bakar, selang pemakaian umum dan selang vinyl yang standard, pakailah nomor part borongan yang dicantumkan pada parts catalog dalam tanda kurung () di bawah nama part, atau pakailah catalog di bawah.
(Panjang standard part borongan adalah 1 m, akan tetapi, yang dicantumkan di dalam catalog dengan < > tersedia dalam panjang 3 m dan 8 m)
- Sewaktu akan memasang selang borongan pengganti, potong dalam panjang yang sama seperti pada part standard.
(Untuk cara pemotongan part borongan, dan cara pemesanan dsb., bacalah manual servis dan instruksi yang diberikan pada part borongan)
- Daftar di bawah adalah catalog dari nomor part standard dan nomor part borongan. Perhatikan bahwa nomor-nomor itu hanya berlaku untuk part pengganti yang terdaftar saja.

| Selang/Pipa bahan bakar | | | |
|-------------------------|---|---------------------|-------------|
| No part standard | No. part borongan | Part borongan | |
| | | Diameter dalam (mm) | Panjang (m) |
| 95001-30xxx-2x | 95001-30001-20M | 3,0 | 1 |
| 95001-30xxx-3x | 95001-30001-30M | 3,0 | 1 |
| 95001-30xxx-4x | 95001-30001-40M | 3,0 | 1 |
| 95001-35xxx-2x | 95001-35001-50M <95001-35003-50M> | 3,5 | 1 3 |
| 95001-35xxx-3x | 95001-35001-60M <95001-35003-60M> | 3,5 | 1 |
| 95001-35xxx-4x | 95001-35001-60M <95001-35003-60M> | 3,5 | 1 3 |
| 95001-35xxx-5x | 95001-35001-50M <95001-35003-50M> | 3,5 | 1 3 |
| 95001-35xxx-6x | 95001-35001-60M <95001-35003-60M> | 3,5 | 1 3 |
| 95001-45xxx-2x | 95001-45001-50M <95001-45003-50M> | 4,5 | 1 3 |
| 95001-45xxx-3x | 95001-45001-60M <95001-45003-60M> <95001-45008-60M> | 4,5 | 1 3 8 |
| 95001-45xxx-4x | 95001-45001-60M <95001-45003-60M> <95001-45008-60M> | 4,5 | 1 3 8 |
| 95001-45xxx-5x | 95001-45001-50M <95001-45003-50M> | 4,5 | 1 3 |
| 95001-45xxx-6x | 95001-45001-60M <95001-45003-60M> <95001-45008-60M> | 4,5 | 1 3 8 |
| 95001-55xxx-2x | 95001-55001-50M <95001-55003-50M> <95001-55008-50M> | 5,5 | 1 3 8 |

| Selang/Pipa bahan bakar | | | |
|-------------------------|---|---------------------|-------------|
| No part standard | No. part borongan | Part borongan | |
| | | Diameter dalam (mm) | Panjang (m) |
| 95001-55xxx-3x | 95001-55001-60M <95001-55003-60M> <95001-55008-60M> | 5,5 | 1 3 8 |
| 95001-55xxx-4x | 95001-55001-60M <95001-55003-60M> <95001-55008-60M> | 5,5 | 1 3 8 |
| 95001-55xxx-5x | 95001-55001-50M <95001-55003-50M> <95001-55008-50M> | 5,5 | 1 3 8 |
| 95001-55xxx-6x | 95001-55001-60M <95001-55003-60M> <95001-55008-60M> | 5,5 | 1 3 8 |
| 95001-75xxx-2x | 95001-75001-50M <95001-75003-50M> | 7,5 | 1 3 |
| 95001-75xxx-3x | 95001-75001-60M <95001-75003-60M> <95001-75008-60M> | 7,5 | 1 3 8 |
| 95001-75xxx-4x | 95001-75001-60M <95001-75003-60M> <95001-75008-60M> | 7,5 | 1 3 8 |
| 95001-75xxx-5x | 95001-75001-50M <95001-75003-50M> | 7,5 | 1 3 |
| 95001-75xxx-6x | 95001-75001-60M <95001-75003-60M> <95001-75008-60M> | 7,5 | 1 3 8 |
| 95001-80xxx-2x | 95001-80001-50M | 8,0 | 1 |
| 95001-80xxx-3x | 95001-80001-60M | 8,0 | 1 |
| 95001-80xxx-4x | 95001-80001-60M | 8,0 | 1 |
| 95001-80xxx-5x | 95001-80001-50M | 8,0 | 1 |
| 95001-80xxx-6x | 95001-80001-60M | 8,0 | 1 |

| Pipa vinyl | | | | |
|------------------|---|---------------------|---------------------|-------------|
| No part standard | No. part borongan | Part borongan | | |
| | | Diameter dalam (mm) | Diameter dalam (mm) | Panjang (m) |
| 95003-01xxx-3x | 95003-01001-60M <95003-01003-60M> | 2,9 | 6,8 | 1 3 |
| 95003-01xxx-60 | 95003-01001-60M <95003-01003-60M> | 2,9 | 6,8 | 1 3 |
| 95003-03xxx-3x | 95003-03001-60M <95003-03003-60M> | 3,0 | 6,0 | 1 3 |
| 95003-03xxx-60 | 95003-03001-60M <95003-03003-60M> | 3,0 | 6,0 | 1 3 |
| 95003-05xxx-3x | 95003-05001-60M <95003-05003-60M> <95003-05008-60M> | 3,5 | 6,5 | 1 3 8 |
| 95003-05xxx-60 | 95003-05001-60M <95003-05003-60M> <95003-05008-60M> | 3,5 | 6,5 | 1 3 8 |
| 95003-07xxx-1x | 95003-07001-10M <95003-07003-10M> <95003-07008-10M> | 4,0 | 7,0 | 1 3 8 |
| 95003-07xxx-20 | 95003-07001-10M <95003-07003-10M> <95003-07008-10M> | 4,0 | 7,0 | 1 3 8 |
| 95003-07xxx-3x | 95003-07001-60M <95003-07003-60M> <95003-07008-60M> | 4,0 | 7,0 | 1 3 8 |
| 95003-07xxx-60 | 95003-07001-60M <95003-07003-60M> <95003-07008-60M> | 4,0 | 7,0 | 1 3 8 |
| 95003-07xxx-7x | 95003-07001-70M <95003-07003-70M> <95003-07008-70M> | 4,0 | 7,0 | 1 3 8 |
| 95003-08xxx-1x | 95003-08001-10M <95003-08003-10M> <95003-08008-10M> | 4,5 | 6,5 | 1 3 8 |
| 95003-09xxx-3x | 95003-09001-60M <95003-09003-60M> | 4,5 | 8,0 | 1 3 |
| 95003-09xxx-60 | 95003-09001-60M <95003-09003-60M> | 4,5 | 8,0 | 1 3 |
| 95003-10xxx-1x | 95003-10001-10M <95003-10003-10M> | 5,0 | 8,0 | 1 3 |
| 95003-10xxx-20 | 95003-10001-10M <95003-10003-10M> | 5,0 | 8,0 | 1 |
| 95003-10xxx-3x | 95003-10001-60M <95003-10003-60M> | 5,0 | 8,0 | 1 3 |
| 95003-10xxx-60 | 95003-10001-60M <95003-10003-60M> | 5,0 | 8,0 | 1 3 |
| 95003-11xxx-3x | 95003-11001-60M <95003-11003-60M> <95003-11008-60M> | 5,0 | 9,0 | 1 3 8 |
| 95003-11xxx-60 | 95003-11001-60M <95003-11003-60M> <95003-11008-60M> | 5,0 | 9,0 | 1 3 8 |
| 95003-12xxx-1x | 95003-12001-10M <95003-12003-10M> <95003-12008-10M> | 5,0 | 7,0 | 1 3 8 |
| 95003-12xxx-20 | 95003-12001-10M <95003-12003-10M> <95003-12008-10M> | 5,0 | 7,0 | 1 3 8 |

| Pipa vinyl | | | | |
|------------------|---|---------------------|---------------------|-------------|
| No part standard | No. part borongan | Part borongan | | |
| | | Diameter dalam (mm) | Diameter dalam (mm) | Panjang (m) |
| 95003-14xxx-1x | 95003-14001-10M <95003-14003-10M> | 6,0 | 9,0 | 1 3 |
| 95003-14xxx-20 | 95003-14001-10M <95003-14003-10M> | 6,0 | 9,0 | 1 3 |
| 95003-14xxx-3x | 95003-14001-60M <95003-14003-60M> | 6,0 | 9,0 | 1 3 |
| 95003-17xxx-1x | 95003-17001-10M <95003-17003-10M> | 7,0 | 9,0 | 1 3 |
| 95003-19xxx-1x | 95003-19001-10M <95003-19003-10M> <95003-19008-10M> | 7,0 | 11,0 | 1 3 8 |
| 95003-19xxx-20 | 95003-19001-10M <95003-19003-10M> <95003-19008-10M> | 7,0 | 11,0 | 1 3 8 |
| 95003-19xxx-3x | 95003-19001-60M <95003-19003-60M> <95003-19008-60M> | 7,0 | 11,0 | 1 3 8 |
| 95003-19xxx-60 | 95003-19001-60M <95003-19003-60M> <95003-19008-60M> | 7,0 | 11,0 | 1 3 8 |
| 95003-21xxx-1x | 95003-21001-10M <95003-21003-10M> | 8,0 | 9,0 | 1 |
| 95003-21xxx-20 | 95003-21001-10M <95003-21003-10M> | 6,0 | 9,0 | 1 3 |
| 95003-23xxx-1x | 95003-23001-10M <95003-23003-10M> | 8,0 | 12,0 | 1 3 |
| 95003-23xxx-20 | 95003-23001-10M <95003-23003-10M> | 8,0 | 12,0 | 1 3 |
| 95003-23xxx-3x | 95003-23001-60M <95003-23003-60M> <95003-23008-60M> | 8,0 | 12,0 | 1 3 8 |
| 95003-23xxx-60 | 95003-23001-60M <95003-23003-60M> <95003-23008-60M> | 8,0 | 12,0 | 1 3 8 |
| 95003-25xxx-1x | 95003-25001-10M <95003-25003-10M> | 9,0 | 11,0 | 1 3 |
| 95003-25xxx-20 | 95003-25001-10M <95003-25003-10M> | 9,0 | 11,0 | 1 3 |
| 95003-25xxx-3x | 95003-25001-60M <95003-25003-60M> | 9,0 | 11,0 | 1 3 |
| 95003-25xxx-7x | 95003-25001-70M <95003-25003-70M> | 9,0 | 11,0 | 1 3 |
| 95003-27xxx-1x | 95003-27001-10M <95003-27003-10M> | 9,0 | 13,0 | 1 3 |
| 95003-27xxx-20 | 95003-27001-10M <95003-27003-10M> | 9,0 | 13,0 | 1 3 |
| 95003-27xxx-3x | 95003-27001-60M <95003-27003-60M> | 9,0 | 13,0 | 1 3 |
| 95003-27xxx-60 | 95003-27001-60M <95003-27003-60M> | 9,0 | 13,0 | 1 3 |
| 95003-33xxx-1x | 95003-33001-10M <95003-33003-10M> | 10,0 | 14,0 | 1 3 |
| 95003-33xxx-20 | 95003-33001-10M <95003-33003-10M> | 10,0 | 14,0 | 1 3 |

| Pipa vinyl | | | | |
|------------------|---|---------------------|---------------------|-------------|
| No part standard | No. part borongan | Part borongan | | |
| | | Diameter dalam (mm) | Diameter dalam (mm) | Panjang (m) |
| 95003-36xxx-1x | 95003-36001-10M <95003-36003-10M> <95003-36008-10M> | 11,0 | 13,0 | 1 3 8 |
| 95003-36xxx-20 | 95003-36001-10M <95003-36003-10M> <95003-36008-10M> | 11,0 | 13,0 | 1 3 8 |
| 95003-37xxx-3x | 95003-37001-60M <95003-37003-60M> | 11,0 | 15,0 | 1 3 |
| 95003-37xxx-60 | 95003-37001-60M <95003-37003-60M> | 11,0 | 15,0 | 1 3 |
| 95003-38xxx-1x | 95003-38001-10M <95003-38003-10M> | 12,0 | 13,0 | 1 3 |
| 95003-38xxx-20 | 95003-38001-10M <95003-38003-10M> | 12,0 | 13,0 | 1 3 |
| 95003-39xxx-1x | 95003-39001-10M <95003-39003-10M> | 12,0 | 14,0 | 1 3 |
| 95003-39xxx-20 | 95003-39001-10M <95003-39003-10M> | 12,0 | 14,0 | 1 3 |
| 95003-40xxx-20 | 95003-40001-10M <95003-40003-10M> | 12,0 | 16,0 | 1 3 |
| 95003-40xxx-3x | 95003-40001-60M <95003-40003-60M> | 12,0 | 16,0 | 1 3 |
| 95003-40xxx-60 | 95003-40001-60M <95003-40003-60M> | 12,0 | 16,0 | 1 3 |
| 95003-43xxx-1x | 95003-43001-10M <95003-43003-10M> <95003-43008-10M> | 13,0 | 15,0 | 1 3 8 |
| 95003-43xxx-20 | 95003-43001-10M <95003-43003-10M> <95003-43008-10M> | 13,0 | 15,0 | 1 3 8 |
| 95003-45xxx-1x | 95003-45001-10M <95003-45003-10M> <95003-45008-10M> | 14,0 | 18,0 | 1 3 8 |
| 95003-45xxx-20 | 95003-45001-10M <95003-45003-10M> <95003-45008-10M> | 14,0 | 18,0 | 1 3 8 |
| 95003-50xxx-1x | 95003-50001-10M <95003-50003-10M> | 16,0 | 19,0 | 1 3 |
| 95003-50xxx-20 | 95003-50001-10M <95003-50003-10M> | 16,0 | 19,0 | 1 3 |
| 95003-50xxx-3x | 95003-50001-60M <95003-50003-60M> | 16,0 | 19,0 | 1 3 |
| 95003-55xxx-1x | 95003-55001-10M <95003-55003-10M> | 17,5 | 20,5 | 1 3 |
| 95003-55xxx-20 | 95003-55001-10M <95003-55003-10M> | 17,5 | 20,5 | 1 3 |
| 95003-60xxx-1x | 95003-60001-10M <95003-60003-10M> | 22,0 | 27,0 | 1 3 |
| 95003-60xxx-20 | 95003-60001-10M <95003-60003-10M> | 22,0 | 27,0 | 1 3 |
| 95003-60xxx-3x | 95003-60001-60M <95003-60003-60M> | 22,0 | 27,0 | 1 3 |
| 95003-60xxx-60 | 95003-60001-60M <95003-60003-60M> | 22,0 | 27,0 | 1 3 |

| Selang pemakaian umum | | | |
|-----------------------|---|---------------------|-------------|
| No part standard | No. part borongan | Part borongan | |
| | | Diameter dalam (mm) | Panjang (m) |
| 95005-11xxx-3x | 95005-11001-30M | 11,0 | 1 |
| 95005-11xxx-5x | 95005-11001-50M | 11,0 | 1 |
| 95005-12xxx-1x | 95005-12001-10M <95005-12003-10M> | 12,0 | 1 3 |
| 95005-12xxx-2x | 95005-12001-20M | 12,0 | 1 |
| 95005-12xxx-3x | 95005-12001-30M | 12,0 | 1 |
| 95005-12xxx-5x | 95005-12001-50M | 12,0 | 1 |
| 95005-14xxx-1x | 95005-14001-10M | 14,0 | 1 |
| 95005-14xxx-2x | 95005-14001-20M <95005-14003-20M> | 14,0 | 1 3 |
| 95005-14xxx-3x | 95005-14001-30M | 14,0 | 1 |
| 95005-14xxx-5x | 95005-14001-50M | 14,0 | 1 |
| 95005-17xxx-1x | 95005-17001-10M | 17,0 | 1 |
| 95005-17xxx-2x | 95005-17001-20M | 17,0 | 1 |
| 95005-17xxx-3x | 95005-17001-30M | 17,0 | 1 |
| 95005-17xxx-5x | 95005-17001-50M | 17,0 | 1 |
| 95005-30xxx-3x | 95005-30001-30M | 3,0 | 1 |
| 95005-30xxx-5x | 95005-30001-50M | 3,0 | 1 |
| 95005-35xxx-1x | 95005-35001-10M <95005-35003-10M> <95005-35008-10M> | 3,5 | 1 3 8 |
| 95005-35xxx-2x | 95005-35001-20M | 3,5 | 1 |
| 95005-35xxx-3x | 95005-35001-30M | 3,5 | 1 |
| 95005-35xxx-4x | 95005-35001-10M <95005-35003-10M> <95005-35008-10M> | 3,5 | 1 3 8 |
| 95005-35xxx-5x | 95005-35001-50M | 3,5 | 1 |
| 95005-45xxx-1x | 95005-45001-10M <95005-45003-10M> <95005-45008-10M> | 4,5 | 1 3 8 |
| 95005-45xxx-2x | 95005-45001-20M | 4,5 | 1 |
| 95005-45xxx-3x | 95005-45001-30M | 4,5 | 1 |

| Selang pemakaian umum | | | |
|-----------------------|---|---------------------|-------------|
| No part standard | No. part borongan | Part borongan | |
| | | Diameter dalam (mm) | Panjang (m) |
| 95005-45xxx-4x | 95005-45001-10M <95005-45003-10M> <95005-45008-10M> | 4,5 | 1 3 8 |
| 95005-45xxx-5x | 95005-45001-50M | 4,5 | 1 |
| 95005-50xxx-3x | 95005-50001-30M <95005-50003-30M> | 5,0 | 1 3 |
| 95005-50xxx-5x | 95005-50001-50M | 5,0 | 1 |
| 95005-55xxx-1x | 95005-55001-10M <95005-55003-10M> <95005-55008-10M> | 5,3 | 1 3 8 |
| 95005-55xxx-2x | 95005-55001-20M <95005-55003-20M> | 5,3 | 1 3 |
| 95005-55xxx-4x | 95005-55001-10M <95005-55003-10M> <95005-55008-10M> | 5,3 | 1 3 8 |
| 95005-65xxx-1x | 95005-65001-10M <95005-65003-10M> | 6,5 | 1 3 |
| 95005-65xxx-2x | 95005-65001-20M | 6,5 | 1 |
| 95005-70xxx-3x | 95005-70001-30M <95005-70003-30M> | 7,0 | 1 3 |
| 95005-70xxx-5x | 95005-70001-50M | 7,0 | 1 |
| 95005-75xxx-1x | 95005-75001-10M <95005-75003-10M> | 7,3 | 1 3 |
| 95005-75xxx-2x | 95005-75001-20M | 7,3 | 1 |
| 95005-80xxx-1x | 95005-80001-10M <95005-80003-10M> | 8,0 | 1 3 |
| 95005-80xxx-2x | 95005-80001-20M | 8,0 | 1 |
| 95005-80xxx-3x | 95005-80001-30M | 8,0 | 1 |
| 95005-80xxx-5x | 95005-80001-50M | 8,0 | 1 |
| 95005-91xxx-3x | 95005-91001-30M | 12,0 | 1 |
| 95005-91xxx-5x | 95005-91001-50M | 12,0 | 1 |
| 95005-92xxx-3x | 95005-92001-30M | 12,0 | 1 |
| 95005-92xxx-5x | 95005-92001-50M | 12,0 | 1 |

CATATAN: X ditampilkan untuk mewakili angka yang dihilangkan dan huruf-huruf alfabet romawi.

HATI-HATI : BERBAHAYA sekali apabila selang bahan bakar tertukar dengan selang pemakaian umum atau selang vinyl.

Jangan sekali-kali menggunakan selang pemakaian umum atau selang vinyl sebagai pengganti selang bahan bakar atau sebaliknya. Selalu pakai nomor part borongan yang tepat pada parts catalog, mengikuti service manual atau instruksi-instruksi yang menyertai part borongan.

• **Nomor part borongan untuk selang bahan bakar, selang pemakaian umum dan selang vinyl.**

(Contoh)

9 5 0 0 1 - 7 5 0 0 1 - 5 0 M

Nomor part borongan: Menunjuk ke part borongan.

Kode penandaan (tipe selang): (selang bahan bakar dan selang pemakaian umum).

Ubah kode (untuk selang tambahan): (Selang vinyl)

• Menunjukkan tanda nomor atau urutan perubahan, namun, kode untuk part borongan harus benar- benar 0 (nol).

Tipe kode:

Selang bahan bakar 2: Kepangan merah di luar (dia. dalam 3 mm saja)
5: Kepangan hitam di dalam
3: Merah (dia. dalam 3 mm saja)
4: Abu-abu dengan garis merah (dia. dalam 3 mm saja)
6: Hitam

Selang vinyl 1: Tembus pandang
2: Hitam
3: Merah muda
6: Merah muda
7: Hitam pucat

Selang umum 1: Abu-abu
2: Abu-abu
3: Hitam
5: Hitam

Panjang: 001: 1 m (standard)
003: 3 m
008: 8 m

Kode D.D.: (selang bahan bakar dan selang pemakaian umum)

| | |
|--------------------|-----------------------------|
| 30: 3,0 mm | 11: 11 mm |
| 35: 3,5 mm | 91: 12 mm (dia. luar 15) mm |
| 45: 4,5 mm | 92: 12 mm (dia. luar 16) mm |
| 50: 5,0 mm | 12: 12 mm (dia. luar 17) mm |
| 55: 5,3 mm, 5,5 mm | 14: 14 mm |
| 65: 6,5 mm | 17: 17 mm |
| 70: 7,0 mm | |
| 75: 7,3 mm, 7,5 mm | |
| 80: 8,0 mm | |

Kode DD./DL.: (selang vinyl)

| | | |
|------------------------|--------------------------|--------------------------|
| 01: ID. 2,9 OD. 6,8 mm | 14: ID. 6,0 OD. 9,0 mm | 37: ID. 11,0 OD. 15,0 mm |
| 03: ID. 3,0 OD. 6,0 mm | 17: ID. 7,0 OD. 9,0 mm | 38: ID. 12,0 OD. 13,0 mm |
| 05: ID. 3,5 OD. 6,5 mm | 19: ID. 7,0 OD. 11,0 mm | 39: ID. 12,0 OD. 14,0 mm |
| 07: ID. 4,0 OD. 7,0 mm | 21: ID. 8,0 OD. 9,0 mm | 40: ID. 12,0 OD. 16,0 mm |
| 08: ID. 4,5 OD. 6,5 mm | 23: ID. 8,0 OD. 12,0 mm | 43: ID. 13,0 OD. 15,0 mm |
| 09: ID. 4,5 OD. 8,0 mm | 25: ID. 9,0 OD. 11,0 mm | 45: ID. 14,0 OD. 18,0 mm |
| 12: ID. 5,0 OD. 7,0 mm | 27: ID. 9,0 OD. 13,0 mm | 50: ID. 16,0 OD. 19,0 mm |
| 10: ID. 5,0 OD. 8,0 mm | 33: ID. 10,0 OD. 14,0 mm | 55: ID. 17,5 OD. 20,5 mm |
| 11: ID. 5,0 OD. 9,0 mm | 36: ID. 11,0 OD. 13,0 mm | 60: ID. 22,0 OD. 27,0 mm |

Tipe selang: 1: Selang bahan bakar
3: Selang vinyl
5: Selang umum

FLAT RATE SERVICE TIME

Flat rate service time (FRT) adalah waktu standard yang diperlukan untuk menyervis sebuah sepeda motor/skuter, yang terdaftar di dalam parts catalog ini untuk membantu AHASS mengontrol proses kerja yang sesungguhnya dan menghitung biaya servis dengan memakai FRT sebagai patokan.

Sistem penentuan FRT

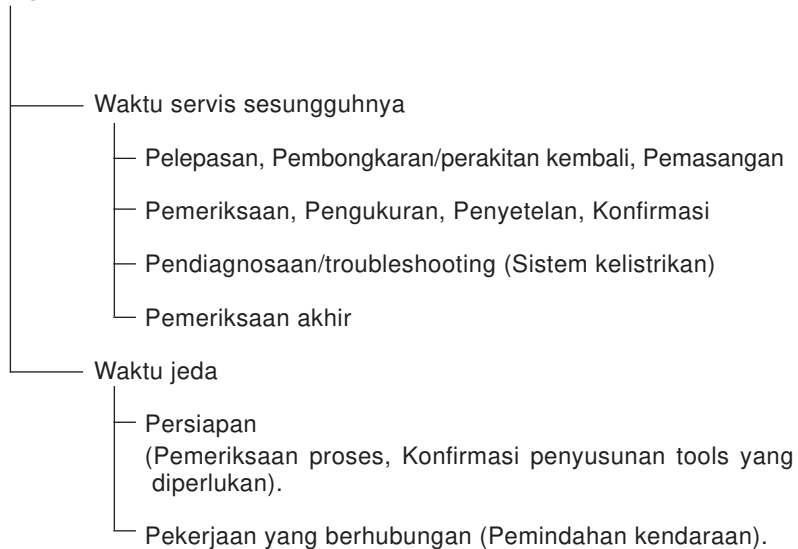

* Waktu jeda ditentukan dengan mengalikan waktu servis sesungguhnya dengan koefisien tertentu.

Metode Penulisan

Bagian-bagian yang diservis yang diperlihatkan di dalam teks yang tercantum dengan waktu pekerjaan part-part yang diganti sebagai subyeknya. Bagian-bagian lain yang diservis yang tidak menggunakan penggantian parts (pelepasan/pemasangan, penyetelan, pemeriksaan/pengukuran, dan pekerjaan lain) tercantum secara bersama pada bagian pendahuluan yang digolongkan menurut jenis pekerjaan.

Standard penentuan FRT

- Sistem desimal (dalam satuan 0,1) dipakai untuk menentukan FRT oleh karena mudah untuk menghitung upah.
Contoh: (0,1) → 6 menit, (0,2) → 12 menit
 $[Ongkos\ jasa\ per\ jam] \times [FRT] = [Upah]$
- FRT ditentukan dengan tool (perkakas) tangan.
- Bagian-bagian yang diservis dan FRT dapat berubah tergantung pada pengembangan tools dan peralatan servis serta perbaikan pada prosedur servis.

Prosedur kerja

- Oleh karena prosedur kerja ditentukan berdasarkan waktu kerja dengan metode kerja yang diuraikan di dalam Buku Pedoman Reparasi, pakailah Buku ini sebagai pegangan.
- Pekerjaan servis yang memerlukan waktu singkat harus tetap memperhatikan keamanan pekerjaan dan garansi dari sepeda motor/skuter dalam penentuan bagian-bagian yang diservis yang tidak dimuat di dalam Buku Pedoman Reparasi.
- Pada dasarnya pekerjaan dilakukan oleh satu orang, dan apabila diperlukan dua atau lebih orang untuk mengerjakannya, penentuan waktu kerja dilakukan sebagai waktu total untuk sejumlah orang tersebut.
- Nilai yang ditentukan untuk tingkat kemampuan seorang pekerja adalah tiga tahun pengalaman dalam perbaikan kendaraan-kendaraan Honda sebagai standard.
- Special tools dan peralatan servis yang dipakai dalam penentuan FRT adalah yang ditentukan atau dianjurkan di dalam Buku Pedoman Reparasi.

Bagian yang diservis yang tidak ada FRTnya

- Aksesori dan parts yang diservis yang tidak terdaftar di dalam parts catalog ini.
- Lokasi-lokasi yang mengalami sedikit sekali pemburukan kondisi atau kerusakan dalam pemakaian normal.
- Pekerjaan servis yang dapat diselesaikan dengan sekali sentuh.
- Pekerjaan servis yang jarang sekali dilakukan (yaitu yang jarang sekali mengalami masalah dan frekuensi servis).
- * Jika FRT tidak tercantum, hitunglah upah kerja berdasarkan perkiraan waktu kerja sesungguhnya.

Pekerjaan yang tidak ada FRTnya

- Pembuangan oli dan cairan coolant, Waktu tunggu untuk pemanasan mesin dan sebagainya.
- Pekerjaan tambahan yang meliputi pelepasan/pemasangan perlengkapan luar yang standard.
- Waktu tidak langsung untuk melakukan servis dengan mendatangi pembeli sepeda motor/skuter, tukar tambah, dan pengiriman sepeda motor/skuter.
- Waktu tidak langsung yang diperlukan untuk pemesanan dan penyerahan parts.
- Ongkos untuk bahan perekat, grease, dsb. yang dipakai untuk pekerjaan servis.

Penjelasan FRT dengan menggunakan contoh
(Contoh mungkin berbeda dari item yang tercantum)

| No. Ref | L.O.N. | (Nomor ref. relatif) Deskripsi | F.R.T. |
|------------|---------|--|--------|
| ① ② | 111118 | (1, 3, 4, 7) CAMSHAFT 4,5 | ② |
| ③ | 111118A | ⑥ • Termasuk: Penyetelan renggang klep Ganti rocker arm tambahkan 1,0 | ⑤ |

- ① No. Referensi dari gambar part yang menunjukkan lokasi kerja untuk penggantian.
- ② FRT adalah singkatan dari Flat Rate Time menunjukkan waktu servis standard yang dibutuhkan untuk penggantian.
- ③ LON adalah singkatan dari Labor Operation Number, yaitu klasifikasi dari item servis dengan kode unit kerja.
- Kode kerja yang sama digunakan tidak tergantung dari model.
- Pengerjaan standard ditandai dengan kode 6 digit, dan pengerjaan tambahan ditandai dengan kode 7 digit.
- ④ Menyatakan penggantian camshaft dan FRT4,5.
- ⑤ Menyatakan bahwa FRT1,0 akan ditambahkan jika pekerjaan tambahan (penggantian rocker arm) dilakukan sehubungan dengan penggantian camshaft.

- ⑥ Menyatakan isi pekerjaan yang termasuk di dalam bagian yang diservis.
- ⑦ Menyatakan No. referensi yang pekerjaan dan waktunya adalah sama dengan FRT4,5 untuk camshaft.
- (Daerah jangkauan aplikasi terbatas pada bagian-bagian yang diservis tanpa penentuan LON di dalam blok yang sama)

Cara mencari bagian yang diservis dengan memakai contoh
 (penggantian camshaft)

Buka ke halaman blok dimana gambar spare part camshaft diperlihatkan.

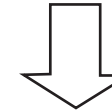

Carilah gambar camshaft, dan carilah bagian yang diservis dan FRT yang sesuai dengan No. referensi.

Tanda penunjuk untuk pencantuman bagian-bagian yang diservis yang terdapat lanjutan pada halaman berikutnya

| No. Ref. | L.O.N. | (Nomor ref. relatif) Deskripsi | F.R.T. |
|-------------|--------|-----------------------------------|--------|
| 2 | 111118 | CAMSHAFT | 4,5 |
| | . | . | . |
| | . | . | . |

+

Tanda yang diperlihatkan pada baris terakhir.

Blok yang tidak ada penentuan FRT

| No. Ref. | L.O.N. | (Nomor ref. relatif) Deskripsi | F.R.T. |
|-------------|--------|-----------------------------------|--------|
| | | TIDAK ADA INFORMASI..... | |

• Sistem kode LON

1 11 1 18 A
a b c d e

- a) Kode golongan Mesin
- b) Kode lokasi/fungsi Bagian atas mesin
- c) Kode pekerjaan Ganti
- d) Nomor urutan pekerjaan (Kode unit dapat diperlihatkan dengan abjad)
..... camshaft
(Tidak ada aturan kode tetap)
- e) Kode tambahan Ganti rocker arm
(Tidak ada aturan kode tetap)

1 11 1 18 A

a

c

a) Kode kategori dan klasifikasi

| Kode | Kategori |
|------|------------------------------|
| 1 | Mesin |
| 2 | Transmisi |
| 3 | Bahan bakar & Pembuangan gas |
| 4 | Rangka & Badan |
| 5 | Kemudi/Suspensi |
| 6 | Kelistrikan |
| 7 | Roda/Rem |
| 8 | Alat pengontrol/instrumen |
| 9 | - |
| 0 | - |

c) Kode pekerjaan dan klasifikasi

| Kode | Kategori pekerjaan |
|------|---|
| 1 | Ganti, Pelepasan/Pemasangan, Ganti |
| 2 | Overhaul |
| 3 | Setel, Balans |
| 4 | (Pekerjaan yang berhubungan dengan pengecatan: Lapisan-atas) |
| 5 | Test, Pemeriksaan/diagnosa, Pengukuran, Pemeriksaan |
| 6 | (Pekerjaan yang berhubungan dengan overhaul: Rebore = korter) |
| 7 | (Pekerjaan yang berhubungan dengan overhaul: Reseal = perapatan kembali) |
| 8 | (Resurface = Pembentukan kembali permukaan) |
| 9 | (Pekerjaan yang berhubungan dengan pengecatan: Refinish = perhalus permukaan) |
| 0 | Perbaikan, Pembersihan, Pembuangan angin palsu |

Bagian utama yang diservis tanpa memakai spare parts

Pelepasan/Pemasangan, Penyetelan, Pemeriksaan/Pengukuran, Pekerjaan lain
[E: Mesin, F: Rangka]

*** PEKERJAAN LAIN SELAIN PENGANTIAN PARTS**

• **Pelepasan/Pemasangan**

Set untuk konfigurasi dengan parts dilepaskan dari kendaraan.

| | LON | DESKRIPSI | FRT |
|---|--------|---|-----|
| E | 1101E5 | MEMIRINGKAN ASSY., MESIN- PELEPASAN/PEMASANGAN TERMASUK: Semua penyetelan yang diperlukan | 3,3 |
| | 3111D5 | ASSY., THROTTLE BODY- PELEPASAN/PEMASANGAN | 1,1 |
| | 1101E6 | PEMISAHAN CRANKCASE TERMASUK: Penurunan dan pemasangan mesin | 6,2 |
| F | 1151E6 | RADIATOR ASSY - PELEPASAN/PEMASANGAN | 1,1 |

• **Penyetelan**

| | LON | DESKRIPSI | FRT |
|---|--------|--|-----|
| E | 2123A0 | CLUTCH - PENYETELAN TERMASUK: Penyetelan clutch lever | 0,1 |
| | 1113A0 | JARAK RENGANG KLEP - PENYETELAN CATATAN: Untuk 1 kendaraan | 2,2 |
| F | 6163A0 | LAMPU DEPAN- MENGARAHKAN | 0,1 |
| | 2133A0 | RANTAI RODA-PENYETELAN | 0,1 |
| | 7103A1 | RODA DEPAN - BALANCING | 0,5 |
| | 7103A2 | RODA BELAKANG - BALANCING | 0,6 |

• **Pemeriksaan/Pengukuran**

| | LON | DESKRIPSI | FRT |
|---|--------|---|-----|
| E | 1115A0 | TEKANAN KOMPRESI - PENGUKURAN | 1,0 |
| | 6145A0 | WAKTU PENGAPIAN- PEMERIKSAAN | 1,6 |
| F | 6105A0 | BATTERY- PENGISIAN TERMASUK: Jika tipe battery basah, periksa level elektrolit & pengisian | 0,2 |
| | 3115A4 | PENGOPERASIAN GAS - PEMERIKSAAN | 0,1 |

• **Pekerjaan lain**

| | LON | DESKRIPSI | FRT |
|---|--------|---|-----|
| E | 1130A2 | SARINGAN KASA OLI- PEMBERSIHAN | 0,8 |
| F | 7110A0 | REM DEPAN- PEMBUANGAN ANGIN PALSU | 0,2 |
| | 7110A1 | REM BELAKANG- PEMBUANGAN ANGIN PALSU | 0,2 |
| | 1151E7 | CAIRAN PENDINGIN RADIATOR-GANTI | 0,5 |
| | 6185A0 | UPDATE ECM/PCM | 0,3 |

KELOMPOK MESIN

E-1 CYLINDER HEAD COVER

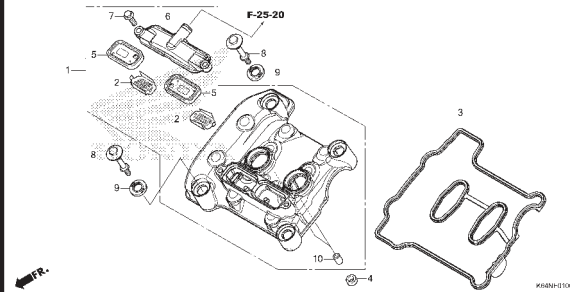

E-2 CYLINDER HEAD

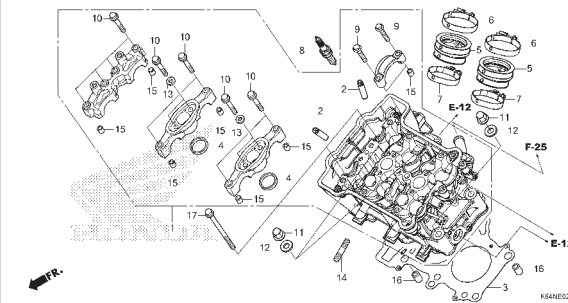

E-3 CAMSHAFT/VALVE

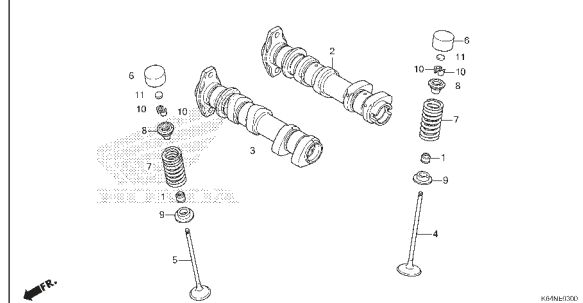

E-4 CAM CHAIN/TENSIONER

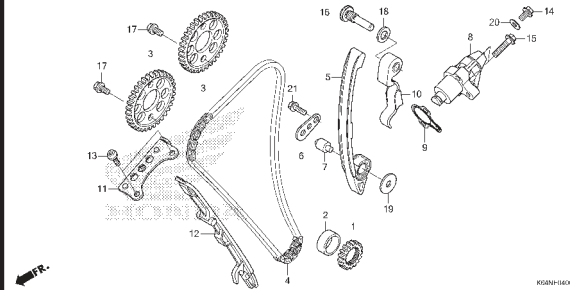

E-5 CYLINDER

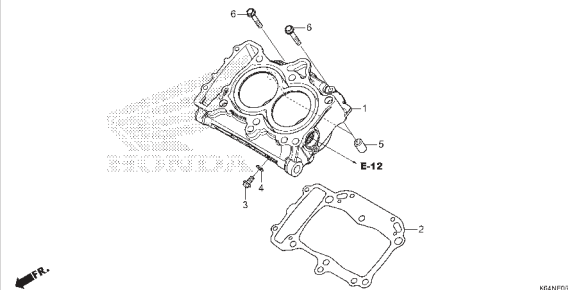

E-6 RIGHT CRANKCASE COVER

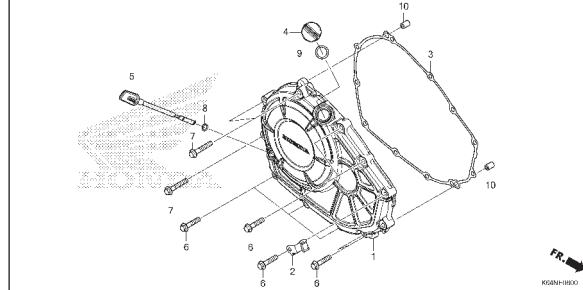

E-8 CLUTCH(CBR250S3)

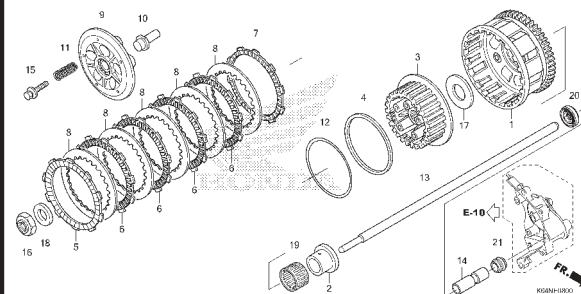

E-8-1 CLUTCH(CBR250S3A)

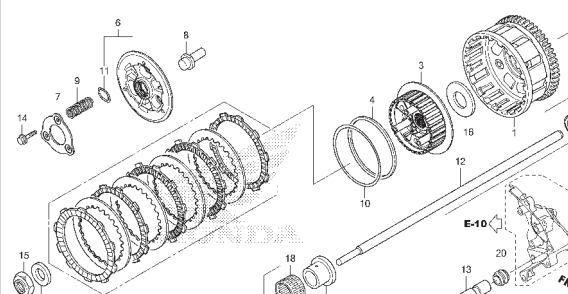

E-9 STARTING CLUTCH

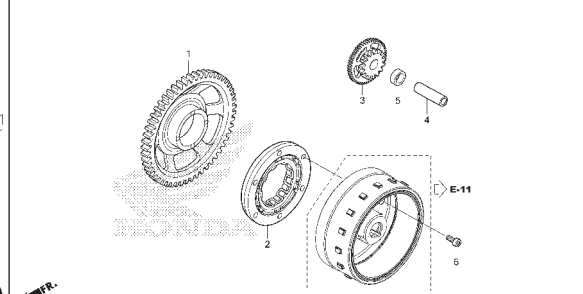

KELOMPOK MESIN

E-10 A.C. GENERATOR COVER

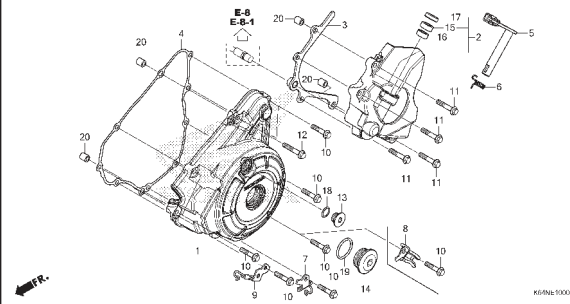

E-11 GENERATOR

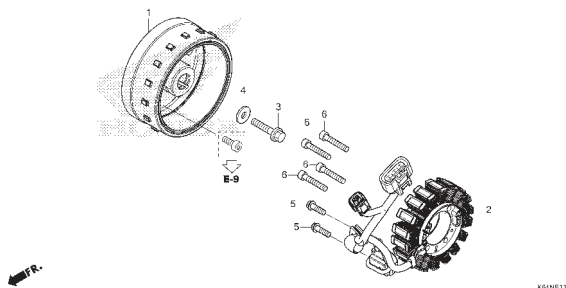

E-12 WATER PUMP

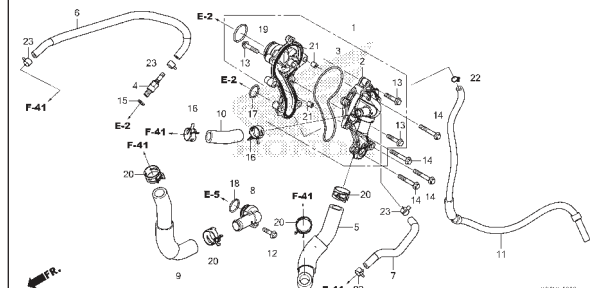

E-13 STARTER MOTOR

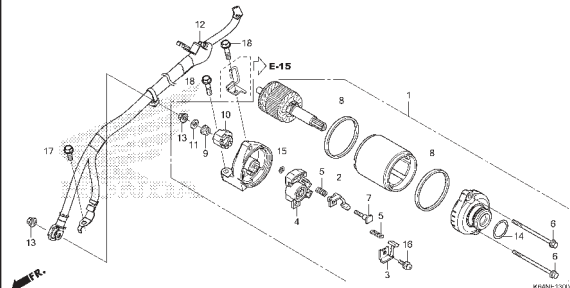

E-14 OIL PAN/OIL PUMP

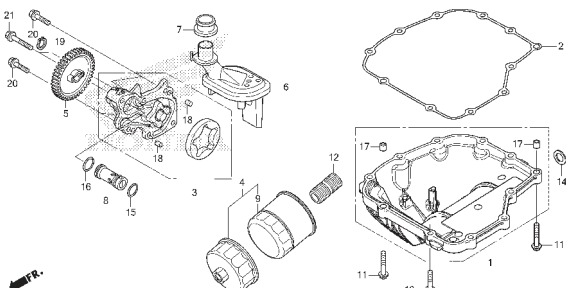

E-15 CRANKCASE

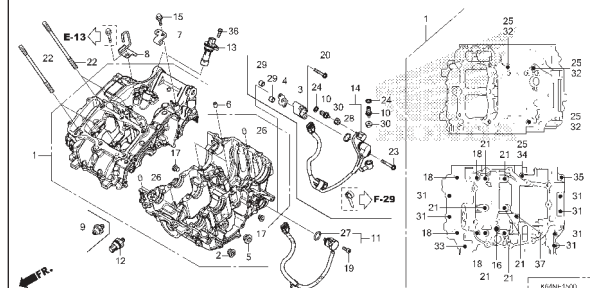

E-16 CRANKSHAFT/PISTON

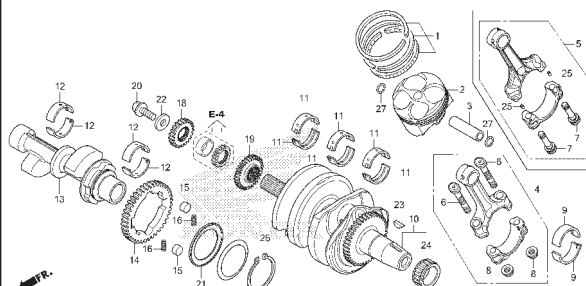

E-17 TRANSMISSION

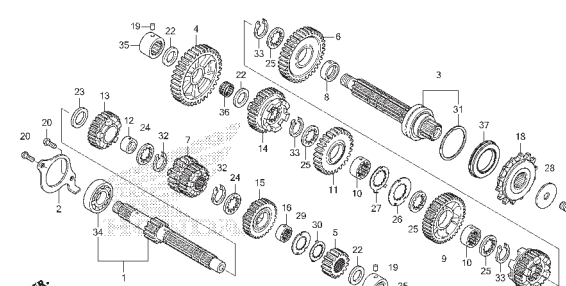

E-19 GEARSHIFT DRUM

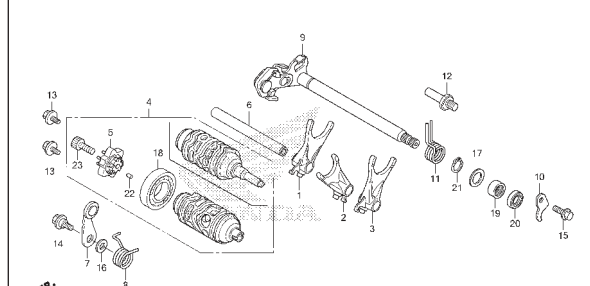

KELOMPOK MESIN

E-23

THROTTLE BODY

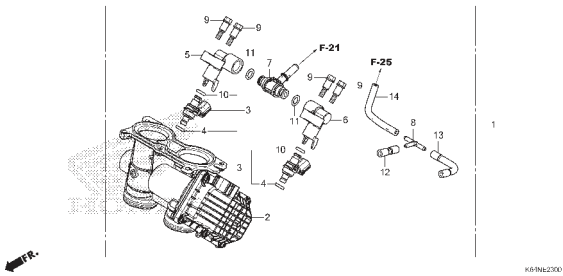

KELOMPOK RANGKA

F-1 HEADLIGHT

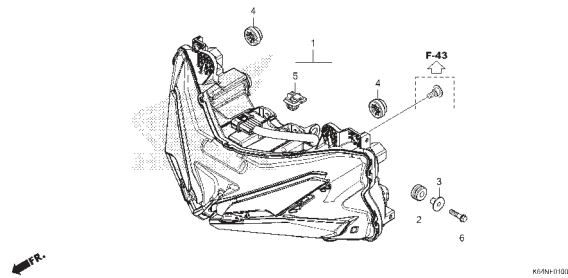

F-2 METER

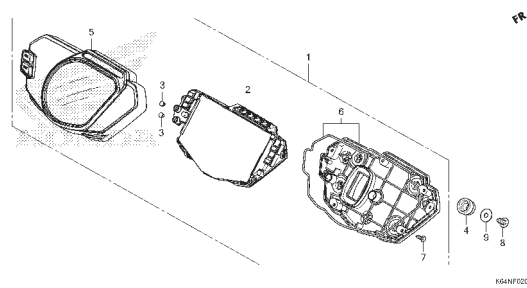

F-4 HANDLE LEVER/SWITCH/CABLE

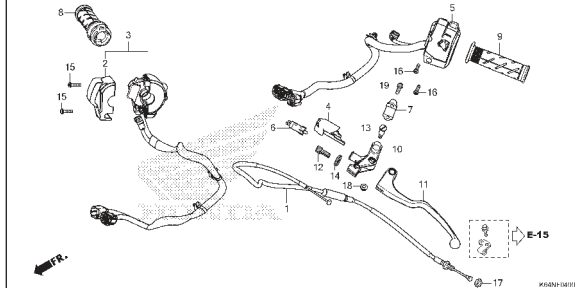

F-5 FRONT BRAKE MASTER CYLINDER (CBR250S3)

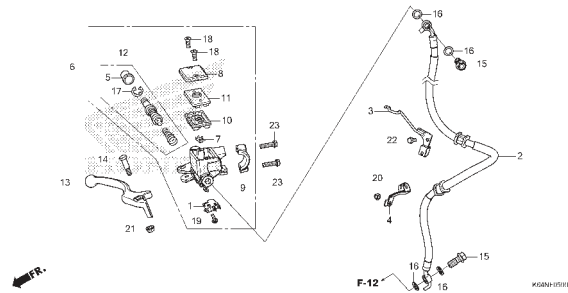

F-5-10 FRONT BRAKE MASTER CYLINDER (CBR250S3A)

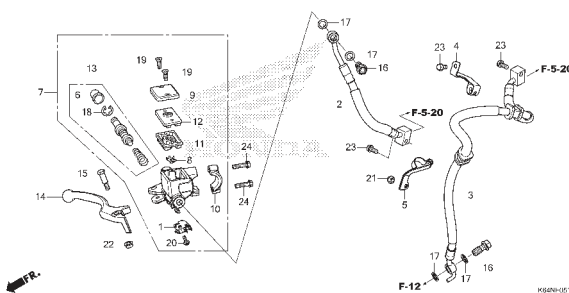

F-5-20 ABS MODULATOR

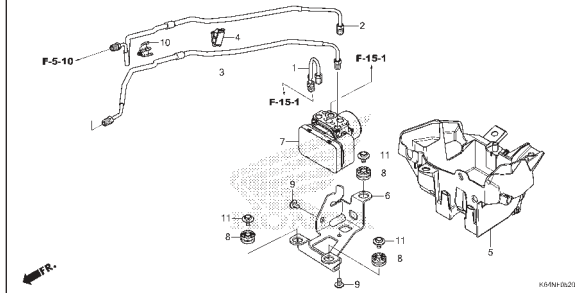

F-7 HANDLE PIPE/TOP BRIDGE

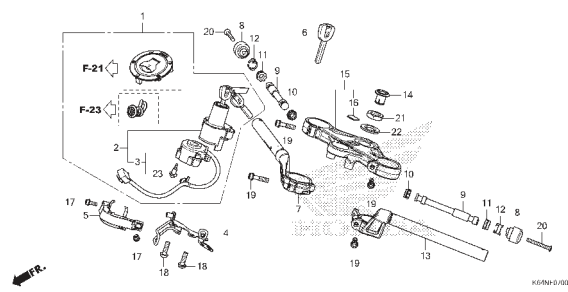

F-9 STEERING STEM

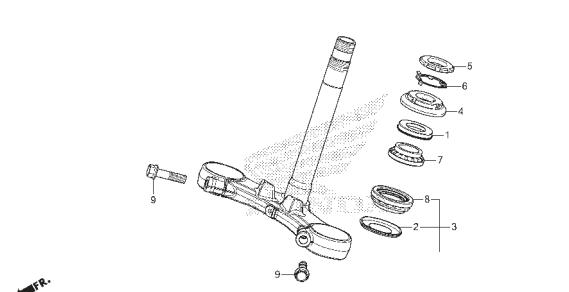

F-10 FRONT FENDER

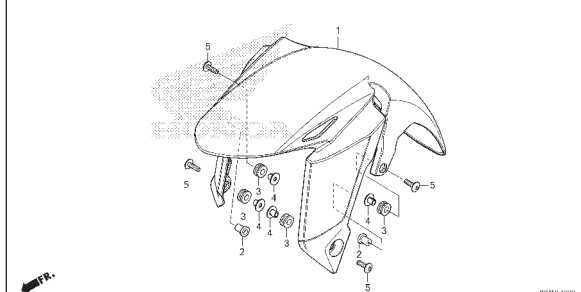

KELOMPOK RANGKA

F-11 FRONT FORK

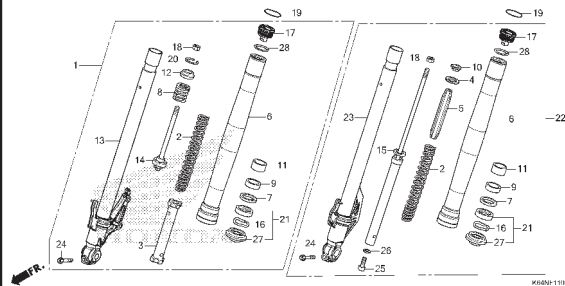

F-12 FRONT BRAKE CALIPER

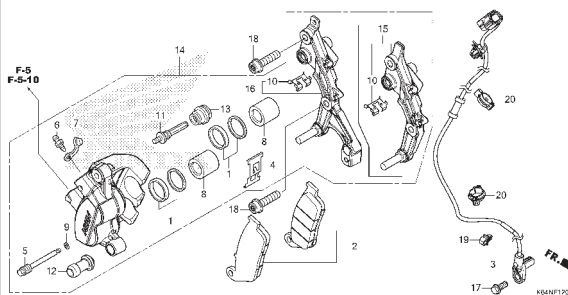

F-14-40 FRONT WHEEL

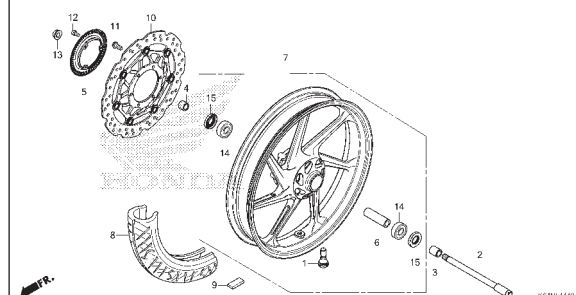

F-15 REAR BRAKE MASTER CYLINDER (CBR250S3)

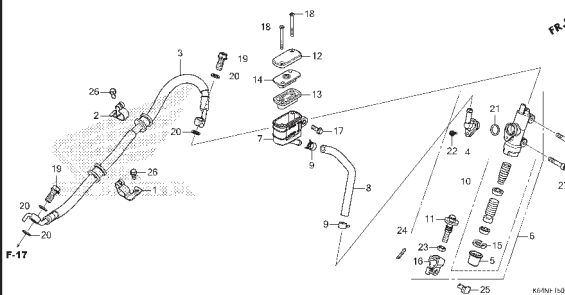

F-15-1 REAR BRAKE MASTER CYLINDER (CBR250S3A)

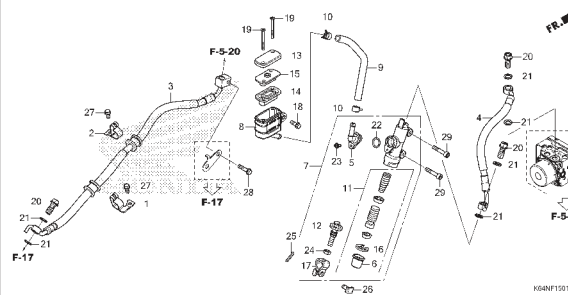

F-17 REAR BRAKE CALIPER

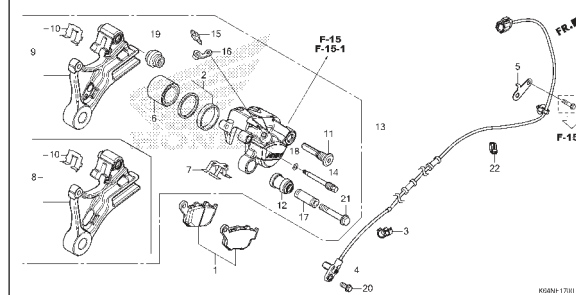

F-19-40 REAR WHEEL

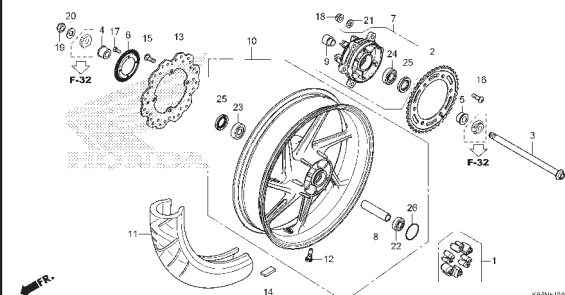

F-21 FUEL TANK/FUEL PUMP

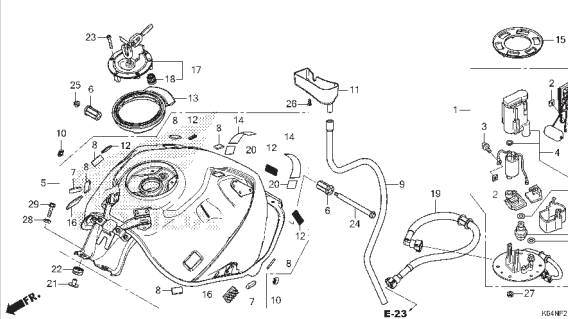

F-21-20 TANK COVER

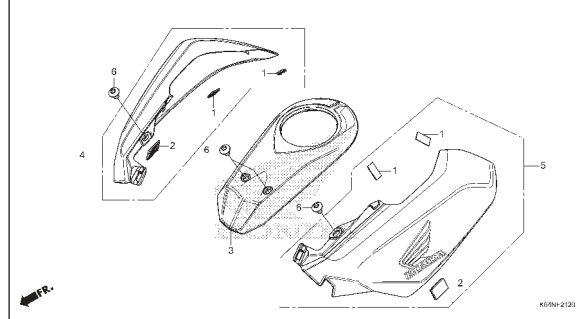

KELOMPOK RANGKA

F-23

SEAT

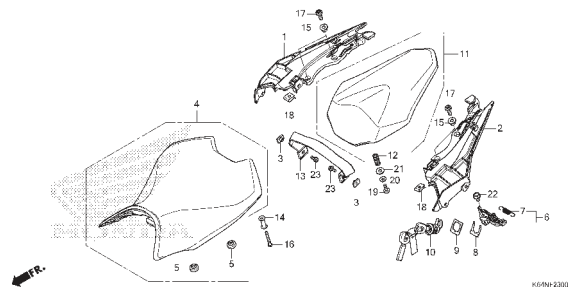

F-24

SIDE COVER/REAR COWL

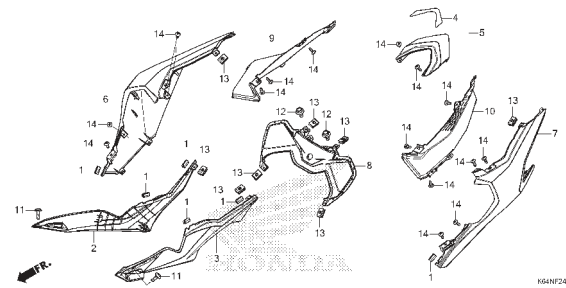

F-25

AIR CLEANER

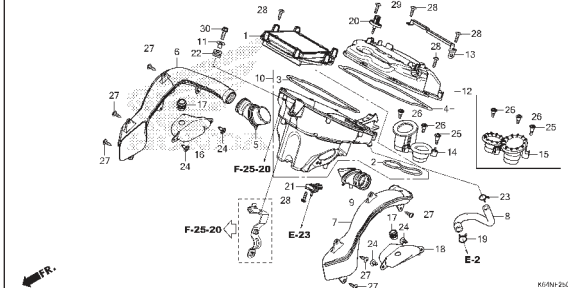

F-25-20 AIR INJECTION SOLENOID VALVE

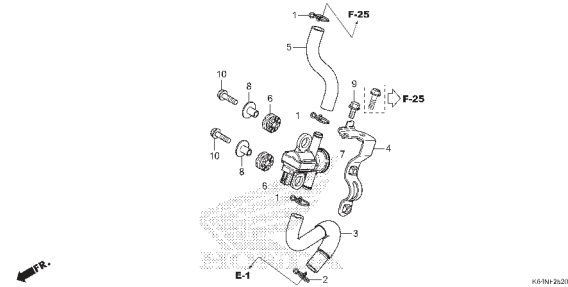

F-27

EXHAUST MUFFLER

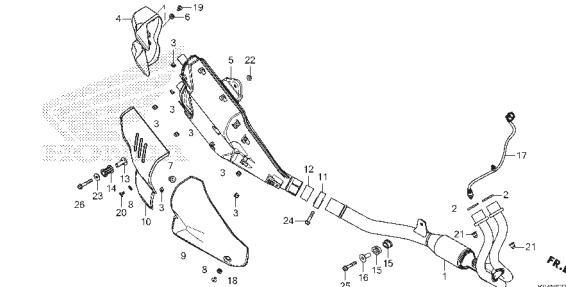

F-29

PEDAL

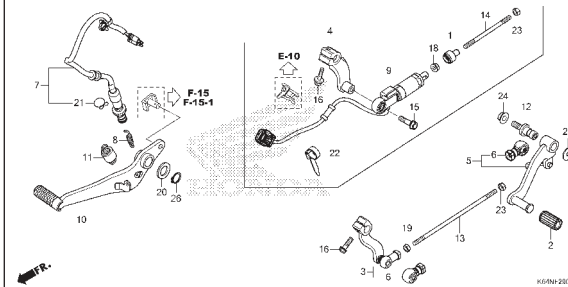

F-30

STEP

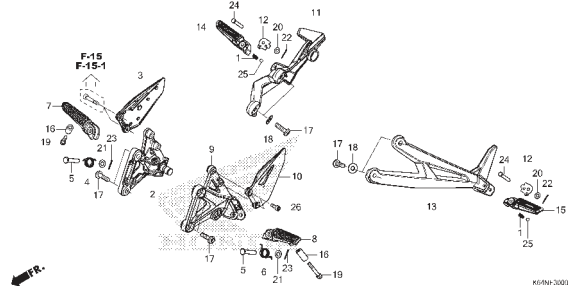

F-31

SIDE STAND

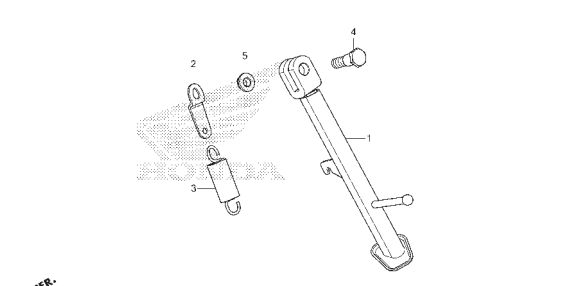

F-32

SWING ARM

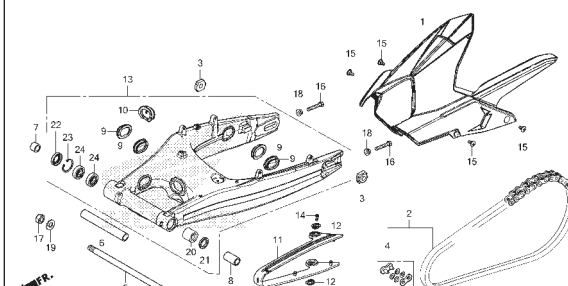

KELOMPOK RANGKA

F-33 REAR CUSHION

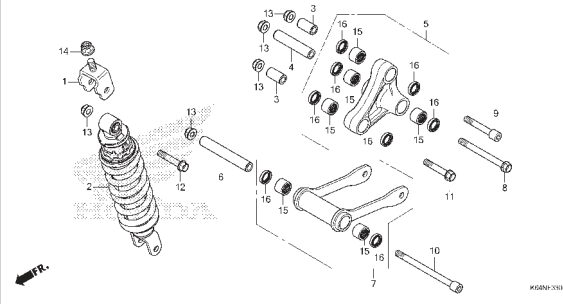

F-34 REAR FENDER

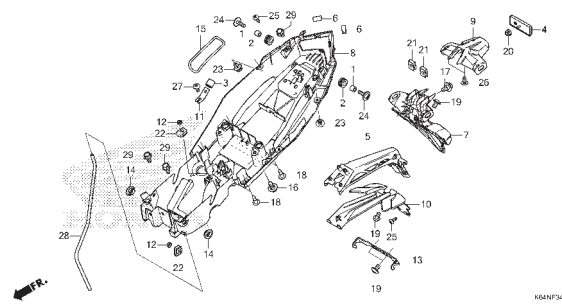

F-35 REAR WINKER

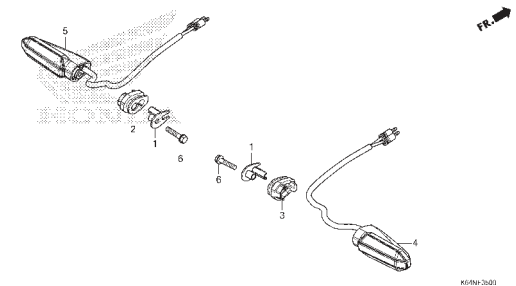

F-36 TAILLIGHT/LICENSE LIGHT

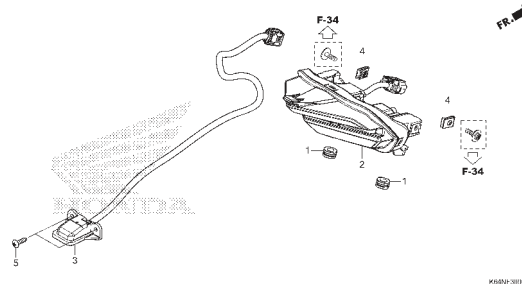

F-37 BATTERY

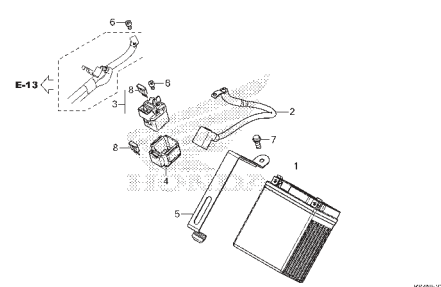

F-38 WIRE HARNESS

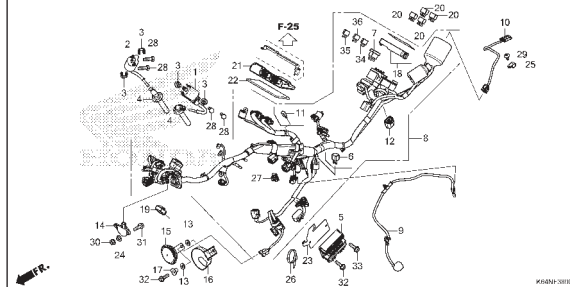

F-39 FRAME BODY

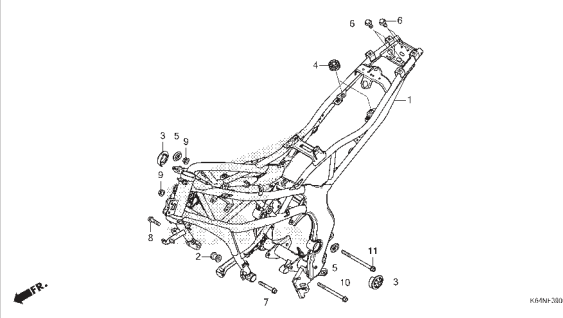

F-41 RADIATOR

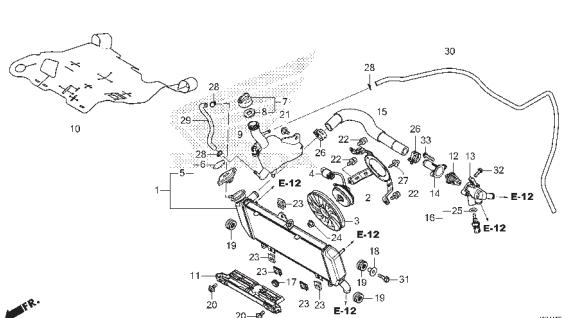

F-43 UPPER COWL

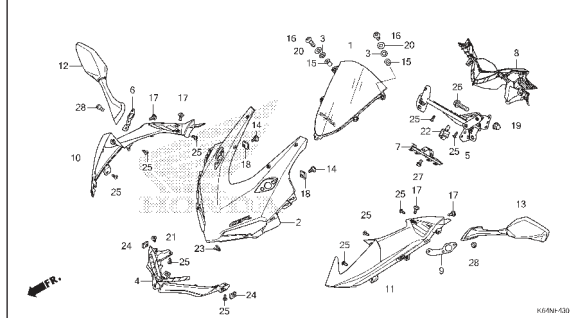

KELOMPOK RANGKA

F-45

MIDDLE COWL

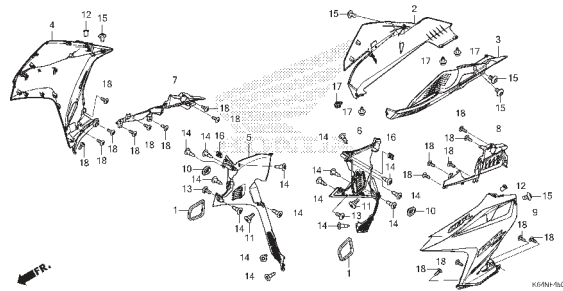

F-48

TOOL

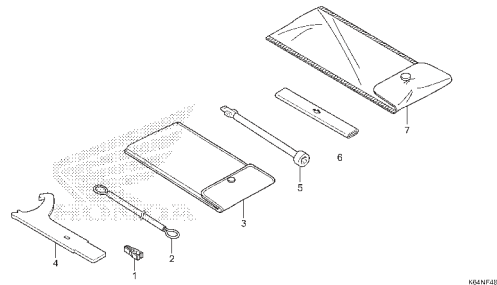

F-49

CAUTION LABEL

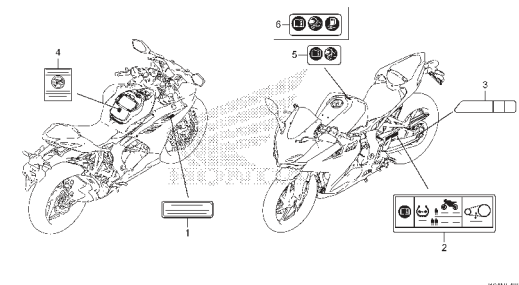

F-50

MARK/STRIPE
(CBR250S3/S3A - IN,3IN,4IN)

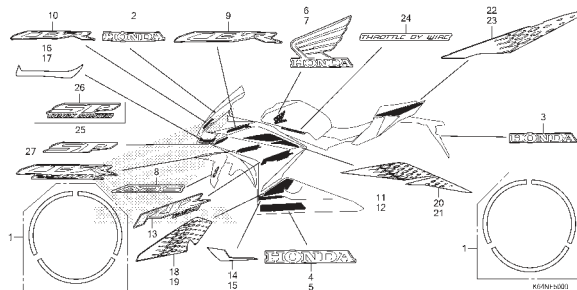

F-50-1

MARK/STRIPE
(CBR250S3A - 2IN,5IN)

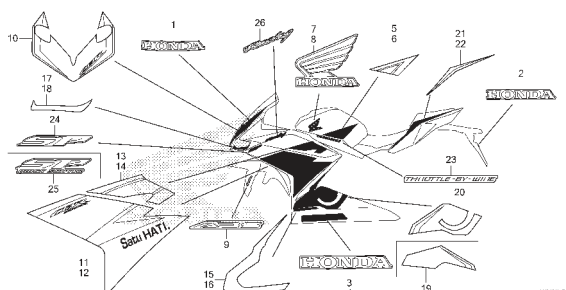

F-50-2

MARK/STRIPE
(CBR250S3A - 6IN)

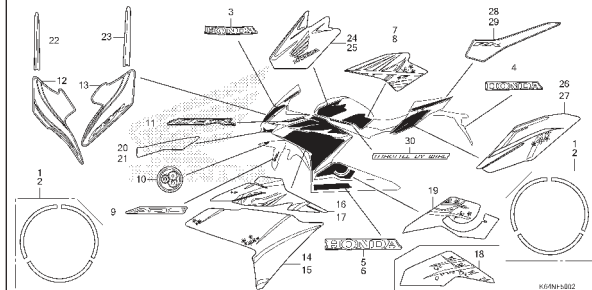

E-1

CYLINDER HEAD COVER

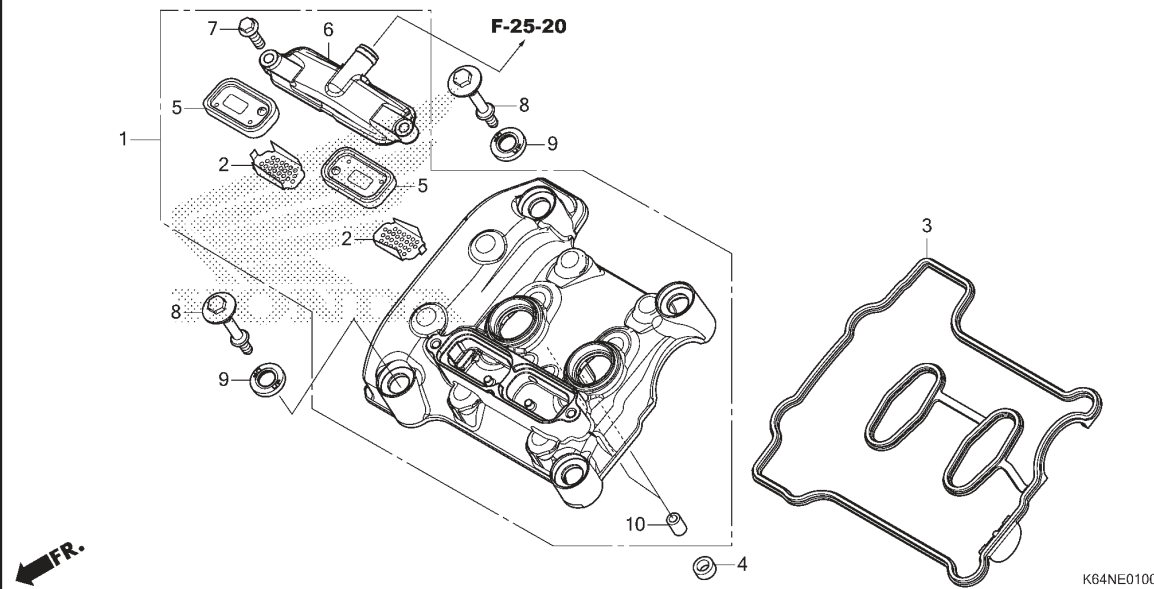

| No. Ref. | L.O.N. | (Nomor ref. relatif) Deskripsi | F.R.T. |
|-------------------------------------|--------|-----------------------------------|--------|
| 1 | 1111C4 | COVER, CYLINDER HEAD | 1,2 |
| 3 | 1111D2 | GASKET, CYLINDER HEAD COVER | 1,2 |
| 5 | 314125 | VALVE, PAIR CHECK | 0,9 |
| .CATATAN: Waktu sama untuk dua unit | | | |

| No. Ref. | No. Part | Deskripsi | Jumlah | | No. Seri | Kode Parts Catalog |
|----------|---------------|-----------------------------------|---|--------------------|----------|--------------------|
| | | | CBR250RR (CBR250) STD(S3) 2020(L) | SP(S3A) 2020(L) | | |
| 1 | 12300-K64-N00 | COVER ASSY., CYLINDER HEAD . | 1 | 1 | | |
| 2 | 12341-MAT-750 | PLATE, PORT(AI) | 2 | 2 | | |
| 3 | 12391-K64-N00 | GASKET COMP., CYLINDER HEAD COVER | 1 | 1 | | |
| 4 | 12396-K64-N00 | GASKET, AIR INJECTION HOLE . | 2 | 2 | | |
| 5 | 18601-KEA-741 | VALVE COMP., REED(ARAI) | 2 | 2 | | |
| 6 | 18612-K64-N00 | COVER, REED VALVE | 1 | 1 | | |
| 7 | 90004-GHB-650 | BOLT, FLANGE, 6X20(NSHF) ... | 2 | 2 | | |
| 8 | 90017-K64-N00 | BOLT, HEAD COVER | 4 | 4 | | |
| 9 | 90543-MV9-670 | RUBBER, MOUNTING | 4 | 4 | | |
| 10 | 94301-O8140 | DOWEL PIN, 8X14 | 2 | 2 | | |

E-2

CYLINDER HEAD

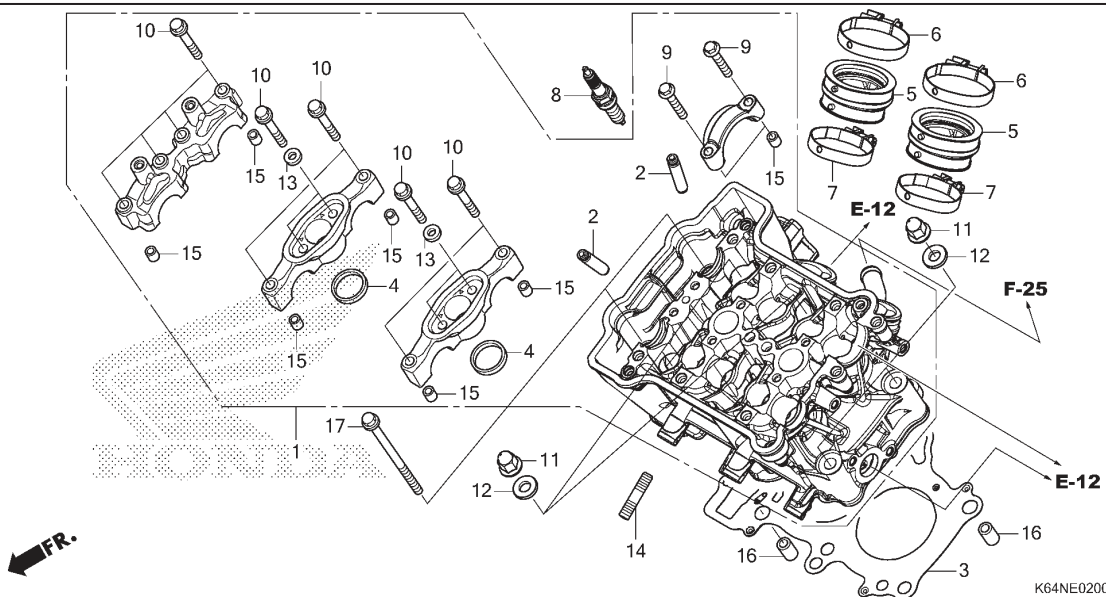

| No. Ref. | L.O.N. | (Nomor ref. relatif) Deskripsi | F.R.T. |
|----------|---------|--|--------|
| 1 | 111106 | HEAD, CYLINDERTERMASUK: Penurunan dan pemasangan mesin .TERMASUK: Penyetelan dan skir klep | 6,8 |
| 2 | 1111L9 | GUIDE, INTAKE VALVE(SATU)TERMASUK: Penurunan dan pemasangan mesin .TERMASUK: Reaming .TERMASUK: Penyetelan dan skir klep | 5,7 |
| | 1111L9A | .Ganti semua intake valve tambahkan..... | 0,9 |
| | 1111M0 | GUIDE, EXHAUST VALVE(SATU)TERMASUK: Penurunan dan pemasangan mesin .TERMASUK: Reaming .TERMASUK: Penyetelan dan skir klep | 5,7 |
| | 1111MOA | .Ganti semua exhaust valve tambahkan..... | 0,9 |
| | 1111M9 | GUIDE, VALVE :UNTUK 1 KENDARAAN.TERMASUK: Penurunan dan pemasangan mesin .TERMASUK: Reaming | 7,8 |
| + | | | |

| No. Ref. | No. Part | Deskripsi | Jumlah CBR250RR (CBR250) STD(S3) SP(S3A) 2020(L) 2020(L) | | No. Seri | Kode Parts Catalog |
|----------|----------------|---|---|----|----------|--------------------|
| 1 | 12010-K64-NA0 | HEAD ASSY., CYLINDER | 1 | 1 | | |
| 2 | 12204-MBW-305 | GUIDE, IN. VALVE(O.S.) (IN./EX.) | 8 | 8 | | |
| 3 | 12251-K64-N01 | GASKET, CYLINDER HEAD | 1 | - | | |
| | 12251-K64-NA1 | | - | 1 | | |
| 4 | 12395-K64-N00 | GASKET, PLUG HOLE | 2 | 2 | | |
| 5 | 16211-MJE-D00 | INSULATOR, THROTTLE BODY ... | 2 | - | | |
| | 16211-K64-NA0 | | - | 2 | | |
| 6 | 16217-K64-N00 | BAND A, INSULATOR | 2 | - | | |
| | 16217-K64-J00 | | - | 2 | | |
| 7 | 16218-MJE-D00 | BAND B, INSULATOR | 2 | 2 | | |
| 8 | 31917-K40-F01 | PLUG, SPARK(SILMAR8C9)(NGK) | 2 | - | | |
| | 31917-K64-R01 | PLUG, SPARK(SILMAR9C9)(NGK) | - | 2 | | |
| 9 | 90016-K64-NA0 | BOLT, FLANGE, 6X35(S-NSHF) . | 2 | 2 | | |
| 10 | 90019-K56-N00 | BOLT, FLANGE, 6X40 | 12 | 12 | | |
| 11 | 90234-K64-N00 | NUT, SPECIAL CAP, 9MM | 6 | 6 | | |
| 12 | 90405-MFL-000 | WASHER, PLAIN, 9MM | 6 | 6 | | |
| 13 | 90463-ML7-000 | WASHER, SEALING, 6.5MM | 4 | 4 | | |
| 14 | 92900-08022-0E | BOLT, STUD, 8X22 | 4 | 4 | | |
| 15 | 94301-08100 | DOWEL PIN, 8X10 | 8 | 8 | | |
| 16 | 94301-12160 | PIN A, DOWEL, 12X16 | 2 | 2 | | |
| 17 | 95701-06120-00 | BOLT, FLANGE, 6X120 | 2 | 2 | | |

E-2

CYLINDER HEAD

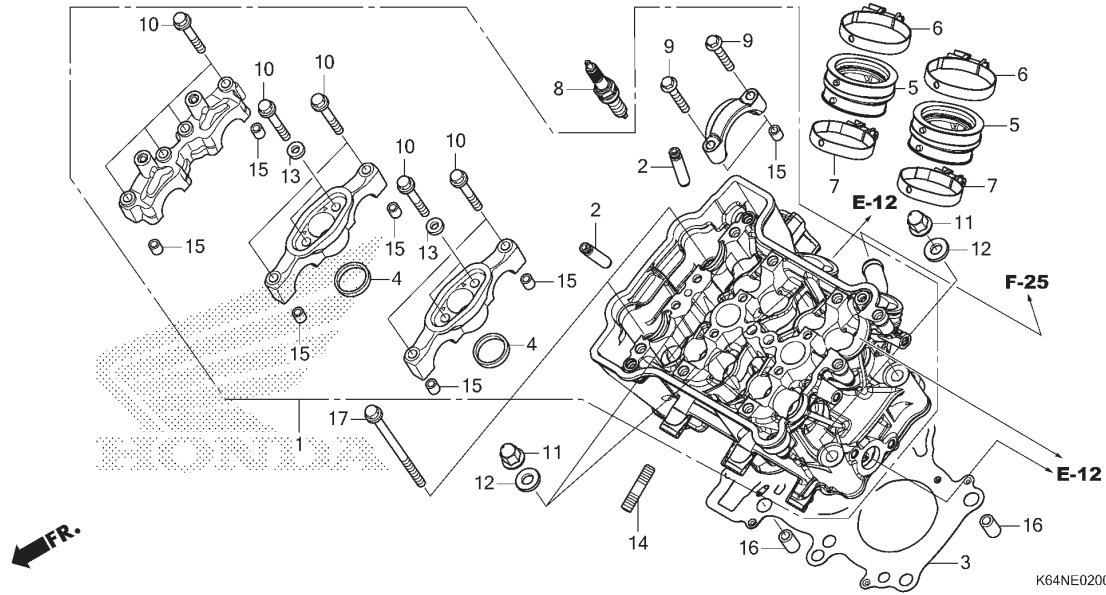

| No. Ref. | L.O.N. | (Nomor ref. relatif) Deskripsi | F.R.T. |
|----------|--------|---|--------|
| +2 | | .TERMASUK: Penyetelan dan skir klep | |
| 3 | 111115 | GASKET, CYLINDER HEAD | 4,6 |
| 5 | 311131 | .TERMASUK: Penurunan dan pemasangan mesin | |
| | | INSULATOR, THROTTLE BODY/ CARBURETOR | 1,2 |
| | 3111B6 | INSULATOR, THROTTLE BODY/ CARBURETOR :UNTUK 1 KENDARAAN .. | 1,2 |
| 8 | 614130 | PLUG, SPARK | 1,0 |
| | 6141B2 | PLUG, SPARK :UNTUK 1 KENDARAAN .. | 1,1 |

[illegible]

K64NE0300

| No. Ref. | L.O.N. | (Nomor ref. relatif) Deskripsi | F.R.T. |
|-------------|---------|--|--------|
| 2 | 1111E5 | CAMSHAFT :INTAKETERMASUK: Penyetelan jarak renggang katup | 2,3 |
| 3 | 1111E6 | CAMSHAFT :EXHAUSTTERMASUK: Penyetelan jarak renggang katup | 2,3 |
| | 1111T4 | CAMSHAFT :UNTUK 1 KENDARAANTERMASUK: Penyetelan jarak renggang katup | 2,5 |
| 4 | 1111N0 | VALVE, INTAKE (SATU)TERMASUK: Penurunan dan pemasangan mesin .TERMASUK: Skir klep | 5,2 |
| | 1111NOA | .Ganti semua intake valve tambahkan..... | 0,6 |
| 5 | 1111N1 | VALVE, EXHAUST (SATU)TERMASUK: Penurunan dan pemasangan mesin .TERMASUK: Skir klep | 5,2 |
| | 1111N1A | .Ganti semua exhaust valve tambahkan..... | 0,6 |
| | 1111P0 | VALVE :UNTUK 1 KENDARAANTERMASUK: Penurunan dan pemasangan mesin .TERMASUK: Skir klep | 6,6 |

| No. Ref. | No. Part | Deskripsi | Jumlah | | No. Seri | Kode Parts Catalog |
|-------------|---------------|---|--------------------|--------------------|----------|--------------------|
| | | | CBR250RR (CBR250) | | | |
| | | | STD(S3) 2020(L) | SP(S3A) 2020(L) | | |
| 1 | 12209-MEE-D01 | SEAL, VALVE STEM | 8 | 8 | | |
| 2 | 14110-K64-N00 | CAMSHAFT COMP., IN. | 1 | 1 | | |
| 3 | 14210-K64-N00 | CAMSHAFT COMP., EX. | 1 | 1 | | |
| 4 | 14711-K64-N00 | VALVE, IN. | 4 | 4 | | |
| 5 | 14721-K64-N00 | VALVE, EX. | 4 | 4 | | |
| 6 | 14731-MY9-751 | LIFTER, VALVE | 8 | 8 | | |
| 7 | 14751-K64-N01 | SPRING, VALVE | 8 | - | | |
| | 14751-K64-NA1 | | - | 8 | | |
| 8 | 14772-MFJ-D00 | RETAINER, EX. VALVE SPRING . (IN./EX.) | 8 | 8 | | |
| 9 | 14775-K64-N00 | SEAT, VALVE SPRING | 8 | 8 | | |
| 10 | 14781-MV9-671 | COTTER, VALVE | 16 | 16 | | |
| 11 | 14901-KT7-013 | SHIM, TAPPET(1.200) | 8 | 8 | | |
| | 14902-KT7-013 | SHIM, TAPPET(1.225) | 8 | 8 | | |
| | 14903-KT7-013 | SHIM, TAPPET(1.250) | 8 | 8 | | |
| | 14904-KT7-013 | SHIM, TAPPET(1.275) | 8 | 8 | | |
| | 14905-KT7-013 | SHIM, TAPPET(1.300) | 8 | 8 | | |
| | 14906-KT7-013 | SHIM, TAPPET(1.325) | 8 | 8 | | |
| | 14907-KT7-013 | SHIM, TAPPET(1.350) | 8 | 8 | | |
| | 14908-KT7-013 | SHIM, TAPPET(1.375) | 8 | 8 | | |
| | 14909-KT7-013 | SHIM, TAPPET(1.400) | 8 | 8 | | |
| | 14910-KT7-013 | SHIM, TAPPET(1.425) | 8 | 8 | | |
| | 14911-KT7-013 | SHIM, TAPPET(1.450) | 8 | 8 | | |
| | 14912-KT7-013 | SHIM, TAPPET(1.475) | 8 | 8 | | |
| | 14913-KT7-013 | SHIM, TAPPET(1.500) | 8 | 8 | | |
| | 14914-KT7-013 | SHIM, TAPPET(1.525) | 8 | 8 | | |

E-3

CAMSHAFT/VALVE

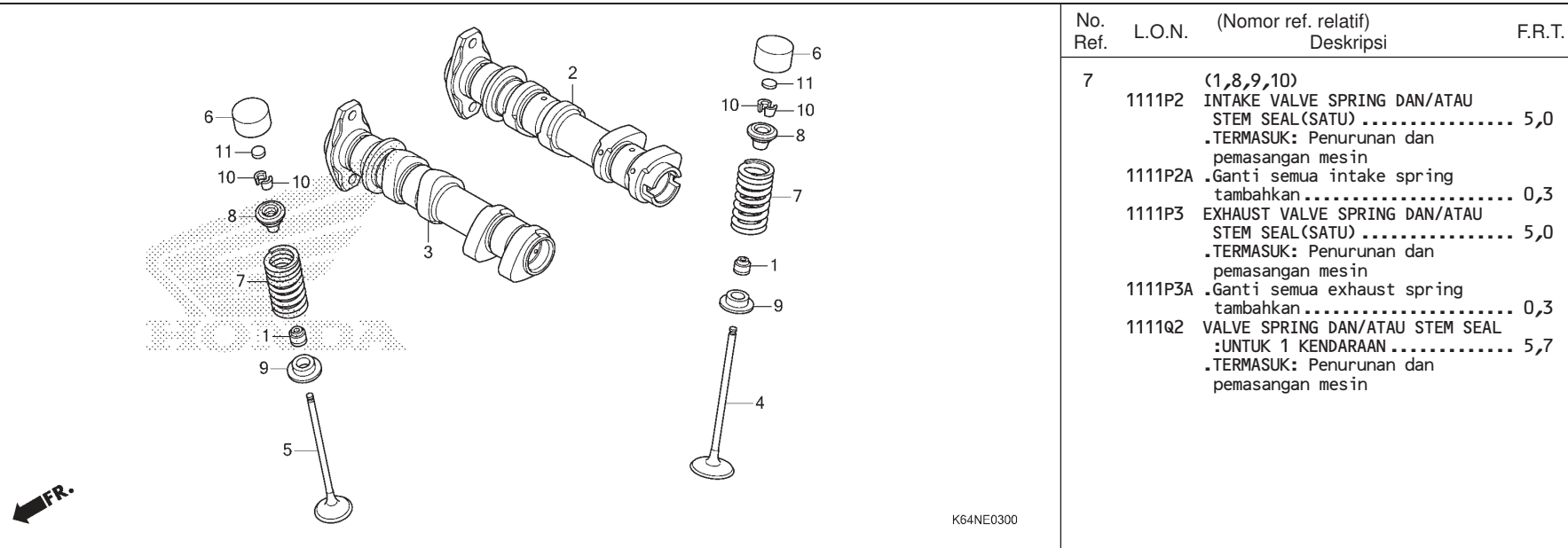

| No. Ref. | L.O.N. | (Nomor ref. relatif) Deskripsi | F.R.T. |
|----------|--------|---|--------|
| 7 | | (1,8,9,10) | |
| 1111P2 | | INTAKE VALVE SPRING DAN/ATAU STEM SEAL(SATU) | 5,0 |
| | | .TERMASUK: Penurunan dan pemasangan mesin | |
| 1111P2A | | .Ganti semua intake spring tambahkan..... | 0,3 |
| 1111P3 | | EXHAUST VALVE SPRING DAN/ATAU STEM SEAL(SATU) | 5,0 |
| | | .TERMASUK: Penurunan dan pemasangan mesin | |
| 1111P3A | | .Ganti semua exhaust spring tambahkan..... | 0,3 |
| 1111Q2 | | VALVE SPRING DAN/ATAU STEM SEAL :UNTUK 1 KENDARAAN | 5,7 |
| | | .TERMASUK: Penurunan dan pemasangan mesin | |

| No. Ref. | No. Part | Deskripsi | Jumlah CBR250RR (CBR250) STD(S3) SP(S3A) 2020(L) 2020(L) | | No. Seri | Kode Parts Catalog |
|----------|---------------|---------------------------|---|---|----------|--------------------|
| 11) | 14915-KT7-013 | SHIM, TAPPET(1.550) | 8 | 8 | | |
| | 14916-KT7-013 | SHIM, TAPPET(1.575) | 8 | 8 | | |
| | 14917-KT7-013 | SHIM, TAPPET(1.600) | 8 | 8 | | |
| | 14918-KT7-013 | SHIM, TAPPET(1.625) | 8 | 8 | | |
| | 14919-KT7-013 | SHIM, TAPPET(1.650) | 8 | 8 | | |
| | 14920-KT7-013 | SHIM, TAPPET(1.675) | 8 | 8 | | |
| | 14921-KT7-013 | SHIM, TAPPET(1.700) | 8 | 8 | | |
| | 14922-KT7-013 | SHIM, TAPPET(1.725) | 8 | 8 | | |
| | 14923-KT7-013 | SHIM, TAPPET(1.750) | 8 | 8 | | |
| | 14924-KT7-013 | SHIM, TAPPET(1.775) | 8 | 8 | | |
| | 14925-KT7-013 | SHIM, TAPPET(1.800) | 8 | 8 | | |
| | 14926-KT7-013 | SHIM, TAPPET(1.825) | 8 | 8 | | |
| | 14927-KT7-013 | SHIM, TAPPET(1.850) | 8 | 8 | | |
| | 14928-KT7-013 | SHIM, TAPPET(1.875) | 8 | 8 | | |
| | 14929-KT7-013 | SHIM, TAPPET(1.900) | 8 | 8 | | |
| | 14930-KT7-013 | SHIM, TAPPET(1.925) | 8 | 8 | | |
| | 14931-KT7-013 | SHIM, TAPPET(1.950) | 8 | 8 | | |
| | 14932-KT7-013 | SHIM, TAPPET(1.975) | 8 | 8 | | |
| | 14933-KT7-013 | SHIM, TAPPET(2.000) | 8 | 8 | | |
| | 14934-KT7-013 | SHIM, TAPPET(2.025) | 8 | 8 | | |
| | 14935-KT7-013 | SHIM, TAPPET(2.050) | 8 | 8 | | |
| | 14936-KT7-013 | SHIM, TAPPET(2.075) | 8 | 8 | | |
| | 14937-KT7-013 | SHIM, TAPPET(2.100) | 8 | 8 | | |
| | 14938-KT7-013 | SHIM, TAPPET(2.125) | 8 | 8 | | |
| | 14939-KT7-013 | SHIM, TAPPET(2.150) | 8 | 8 | | |
| | 14940-KT7-013 | SHIM, TAPPET(2.175) | 8 | 8 | | |
| | 14941-KT7-013 | SHIM, TAPPET(2.200) | 8 | 8 | | |

E-3

CAMSHAFT/VALVE

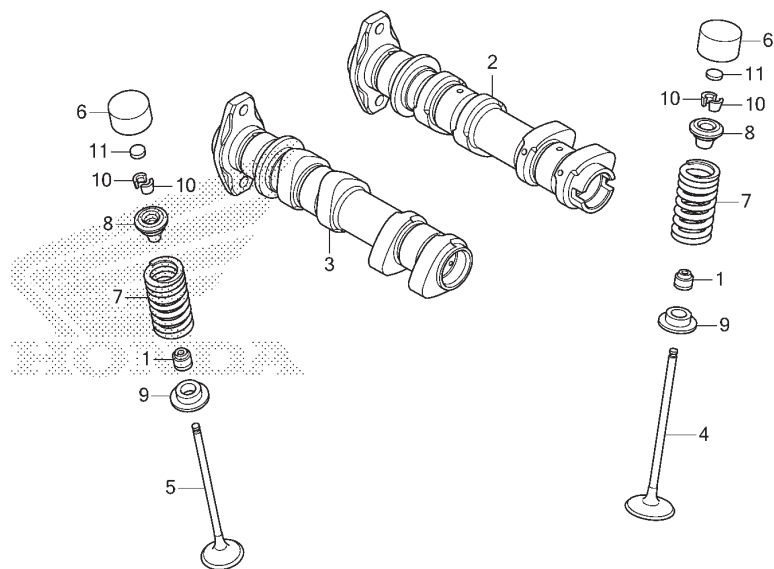

K64NE0300

| No. Ref. | No. Part | Deskripsi | Jumlah | | No. Seri | Kode Parts Catalog |
|-------------|---------------|---------------------|---|--------------------|----------|--------------------|
| | | | CBR250RR (CBR250) STD(S3) 2020(L) | SP(S3A) 2020(L) | | |
| 11) | 14942-KT7-013 | SHIM, TAPPET(2.225) | 8 | 8 | | |
| | 14943-KT7-013 | SHIM, TAPPET(2.250) | 8 | 8 | | |
| | 14944-KT7-013 | SHIM, TAPPET(2.275) | 8 | 8 | | |
| | 14945-KT7-013 | SHIM, TAPPET(2.300) | 8 | 8 | | |
| | 14946-KT7-013 | SHIM, TAPPET(2.325) | 8 | 8 | | |
| | 14947-KT7-013 | SHIM, TAPPET(2.350) | 8 | 8 | | |
| | 14948-KT7-013 | SHIM, TAPPET(2.375) | 8 | 8 | | |
| | 14949-KT7-013 | SHIM, TAPPET(2.400) | 8 | 8 | | |
| | 14950-KT7-013 | SHIM, TAPPET(2.425) | 8 | 8 | | |
| | 14951-KT7-013 | SHIM, TAPPET(2.450) | 8 | 8 | | |
| | 14952-KT7-013 | SHIM, TAPPET(2.475) | 8 | 8 | | |
| | 14953-KT7-013 | SHIM, TAPPET(2.500) | 8 | 8 | | |
| | 14954-KT7-013 | SHIM, TAPPET(2.525) | 8 | 8 | | |
| | 14955-KT7-013 | SHIM, TAPPET(2.550) | 8 | 8 | | |
| | 14956-KT7-013 | SHIM, TAPPET(2.575) | 8 | 8 | | |
| | 14957-KT7-013 | SHIM, TAPPET(2.600) | 8 | 8 | | |
| | 14958-KT7-013 | SHIM, TAPPET(2.625) | 8 | 8 | | |
| | 14959-KT7-013 | SHIM, TAPPET(2.650) | 8 | 8 | | |
| | 14960-KT7-013 | SHIM, TAPPET(2.675) | 8 | 8 | | |
| | 14961-KT7-013 | SHIM, TAPPET(2.700) | 8 | 8 | | |
| | 14962-KT7-013 | SHIM, TAPPET(2.725) | 8 | 8 | | |
| | 14963-KT7-013 | SHIM, TAPPET(2.750) | 8 | 8 | | |
| | 14964-KT7-013 | SHIM, TAPPET(2.775) | 8 | 8 | | |
| | 14965-KT7-013 | SHIM, TAPPET(2.800) | 8 | 8 | | |
| | 14966-KT7-013 | SHIM, TAPPET(2.825) | 8 | 8 | | |
| | 14967-KT7-013 | SHIM, TAPPET(2.850) | 8 | 8 | | |
| | 14968-KT7-013 | SHIM, TAPPET(2.875) | 8 | 8 | | |
| | 14969-KT7-013 | SHIM, TAPPET(2.900) | 8 | 8 | | |

E-4

CAM CHAIN/TENSIONER

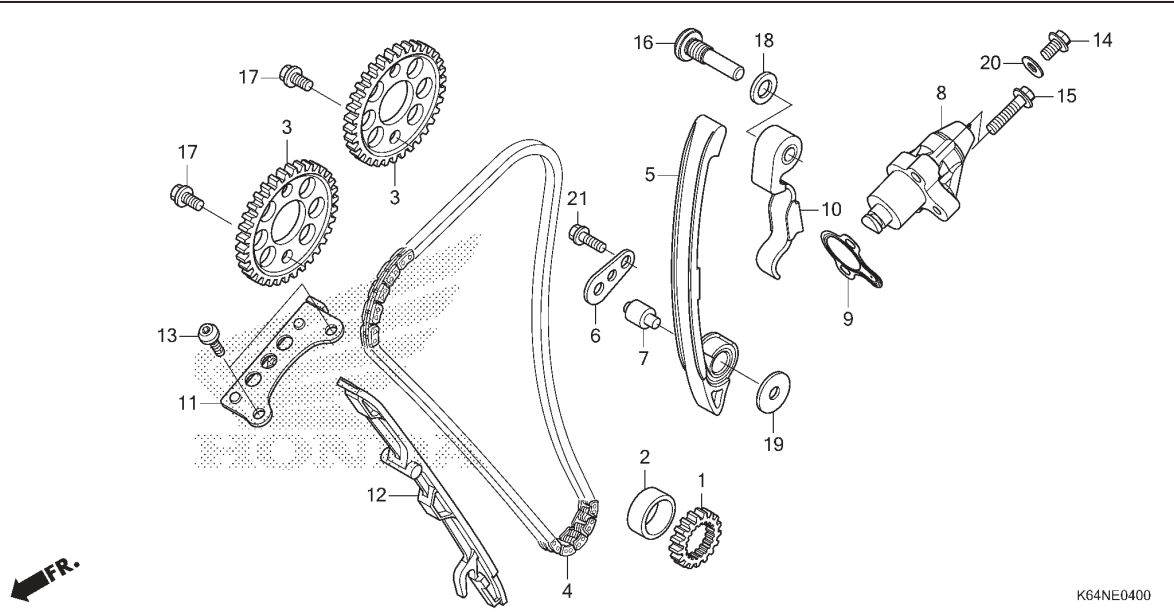

| No. Ref. | L.O.N. | (Nomor ref. relatif) Deskripsi | F.R.T. |
|----------|--------|---|--------|
| 1 | 1101C8 | SPROCKET, TIMINGTERMASUK: Penurunan dan pemasangan mesin | 5,3 |
| 3 | 1111F7 | SPROCKET, CAM :INTAKE | 2,2 |
| | 1111F8 | SPROCKET, CAM :EXHAUST | 2,2 |
| | 1111F9 | SPROCKET, CAM :UNTUK 1 KENDARAAN | 2,3 |
| 4 | 110140 | CHAIN, CAM | 5,2 |
| | | .TERMASUK: Penurunan dan pemasangan mesin | |
| 5 | 111130 | TENSIONER, CAM CHAIN | 5,2 |
| | | .TERMASUK: Penurunan dan pemasangan mesin | |
| 8 | | (9) | |
| | 111133 | LIFTER, TENSIONER | 0,1 |
| 10 | 1111W4 | TENSIONER, CAM CHAIN SUB | 2,2 |
| 11 | 1111G9 | GUIDE B, CAM CHAIN | 1,3 |
| 12 | 111139 | GUIDE, CAM CHAIN | 4,6 |
| | | .TERMASUK: Penurunan dan pemasangan mesin | |

| No. Ref. | No. Part | Deskripsi | Jumlah CBR250RR (CBR250) STD(S3) SP(S3A) 2020(L) 2020(L) | | No. Seri | Kode Parts Catalog |
|----------|----------------|--------------------------------|---|---|----------|--------------------|
| 1 | 14311-K64-N00 | SPROCKET, TIMING(17T) | 1 | 1 | | |
| 2 | 14312-K64-N00 | COLLAR, TIMING SPROCKET ... | 1 | 1 | | |
| 3 | 14321-K64-N00 | SPROCKET, CAM(34T) | 2 | 2 | | |
| 4 | 14401-K64-N01 | CHAIN, CAM(114L)(DAIDO) ... | 1 | 1 | | |
| 5 | 14510-K64-N00 | TENSIONER ASSY. A, CAM CHAIN | 1 | 1 | | |
| 6 | 14516-K64-N01 | PLATE, TENSIONER PIVOT SETTING | 1 | 1 | | |
| 7 | 14517-K64-N01 | PIN, TENSIONER PIVOT SETTING | 1 | 1 | | |
| 8 | 14520-MFG-D02 | LIFTER ASSY., TENSIONER | 1 | - | | |
| | 14520-K64-NA1 | | - | 1 | | |
| 9 | 14523-MCW-003 | GASKET, TENSIONER HOLE | 1 | 1 | | |
| 10 | 14530-K64-N00 | TENSIONER COMP. B, CAM CHAIN | 1 | 1 | | |
| 11 | 14546-K64-N00 | GUIDE B, CAM CHAIN | 1 | 1 | | |
| 12 | 14611-K64-N00 | GUIDE A, CAM CHAIN | 1 | 1 | | |
| 13 | 90001-K64-N00 | BOLT, SOCKET, 6X14 | 2 | 2 | | |
| 14 | 90010-K64-NA0 | BOLT, FLANGE, 6X10(S-NSHF) . | 1 | 1 | | |
| 15 | 90013-K64-NA0 | BOLT, FLANGE, 6X25(S-NSHF) . | 2 | 2 | | |
| 16 | 90023-MFJ-D00 | SHAFT B, CAM CHAIN TENSIONER | 1 | 1 | | |
| 17 | 90082-HA0-000 | BOLT, FLANGE KNOCK, 7X10.5 . | 4 | 4 | | |
| 18 | 90403-MG7-000 | WASHER, SEALING, 10MM | 1 | 1 | | |
| 19 | 90407-K64-N00 | WASHER, 6.5X25 | 1 | 1 | | |
| 20 | 90409-K64-N00 | WASHER, SEALING, 6MM | 1 | 1 | | |
| 21 | 96001-06014-00 | BOLT, FLANGE, 6X14 | 1 | 1 | | |



E-5

CYLINDER

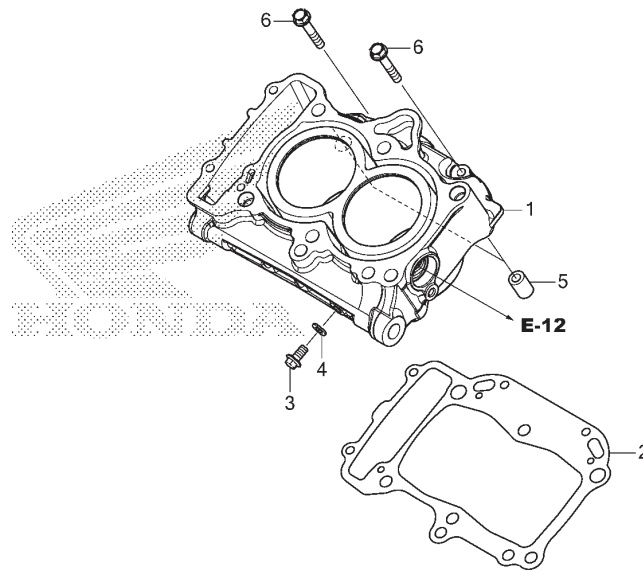

K64NE0500

| No. Ref. | L.O.N. | (Nomor ref. relatif) Deskripsi | F.R.T. |
|----------|--------|---|--------|
| 1 | 1111A5 | CYLINDERTERMASUK: Penurunan dan pemasangan mesin | 7,8 |
| 2 | 111102 | GASKET, CYLINDERTERMASUK: Penurunan dan pemasangan mesin | 7,6 |

| No. Ref. | No. Part | Deskripsi | Jumlah | | No. Seri | Kode Parts Catalog |
|----------|----------------|------------------------------|---|--------------------|----------|--------------------|
| | | | CBR250RR (CBR250) STD(S3) 2020(L) | SP(S3A) 2020(L) | | |
| 1 | 12100-K64-N00 | CYLINDER COMP. | 1 | - | | |
| | 12100-K64-NA0 | | - | 1 | | |
| 2 | 12191-K64-N01 | GASKET, CYLINDER | 1 | 1 | | |
| 3 | 90011-K64-NA0 | BOLT, FLANGE, 6X12(S-NSHF) . | 1 | 1 | | |
| 4 | 90463-ML7-000 | WASHER, SEALING, 6.5MM | 1 | 1 | | |
| 5 | 94301-12160 | PIN A, DOWEL, 12X16 | 2 | 2 | | |
| 6 | 95701-06038-00 | BOLT, FLANGE, 6X38 | 2 | 2 | | |

E-6

RIGHT CRANKCASE COVER

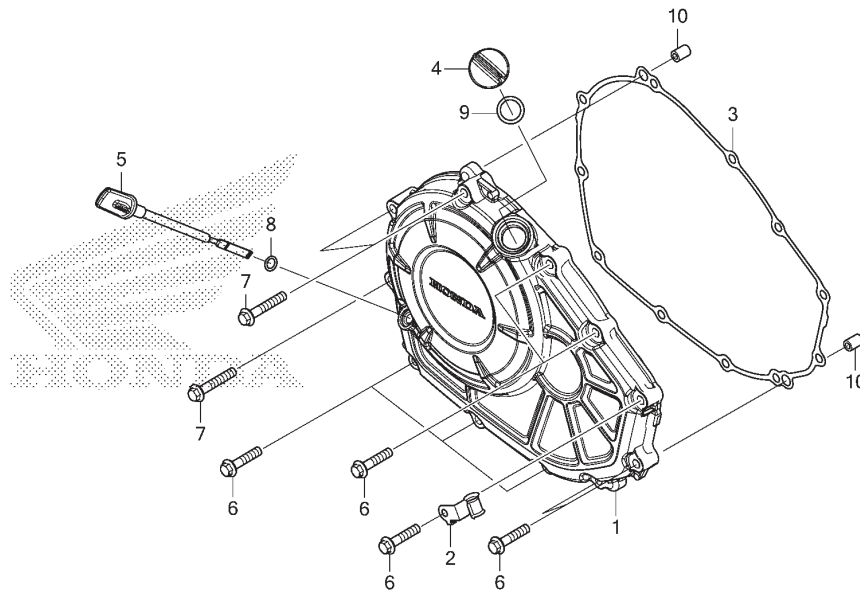

FR. 
K64NE0600

| No. Ref. | L.O.N. | (Nomor ref. relatif) Deskripsi | F.R.T. |
|----------|--------|-----------------------------------|--------|
| 1 | 110159 | COVER, CRANKCASE :RIGHT | 0,5 |
| 3 | 110158 | GASKET, CRANKCASE COVER :RIGHT .. | 0,5 |

| No. Ref. | No. Part | Deskripsi | Jumlah | | No. Seri | Kode Parts Catalog |
|----------|---------------|--------------------------------------|---|---|----------|--------------------|
| | | | CBR250RR (CBR250) STD(S3) SP(S3A) 2020(L) 2020(L) | | | |
| 1 | 11331-K64-N00 | COVER, R. CRANKCASE | 1 | 1 | | |
| 2 | 11346-K64-N00 | CLAMPER, OIL PRESSURE SWITCH CORD | 1 | 1 | | |
| 3 | 11394-K64-N01 | GASKET, R. COVER | 1 | 1 | | |
| 4 | 15611-KA4-710 | CAP, OIL FILLER | 1 | 1 | | |
| 5 | 15650-K64-N00 | GAUGE, OIL LEVEL | 1 | 1 | | |
| 6 | 90014-K64-NA0 | BOLT, FLANGE, 6X28(S-NSHF) . | 8 | 8 | | |
| 7 | 90016-K64-NA0 | BOLT, FLANGE, 6X35(S-NSHF) . | 3 | 3 | | |
| 8 | 91306-K64-N00 | O-RING, 6.3X2.3 | 1 | 1 | | |
| 9 | 91307-KF0-003 | O-RING, 18X3(ARAI) | 1 | 1 | | |
| 10 | 94301-08140 | DOWEL PIN, 8X14 | 2 | 2 | | |

2

E-8

CLUTCH(CBR250S3)

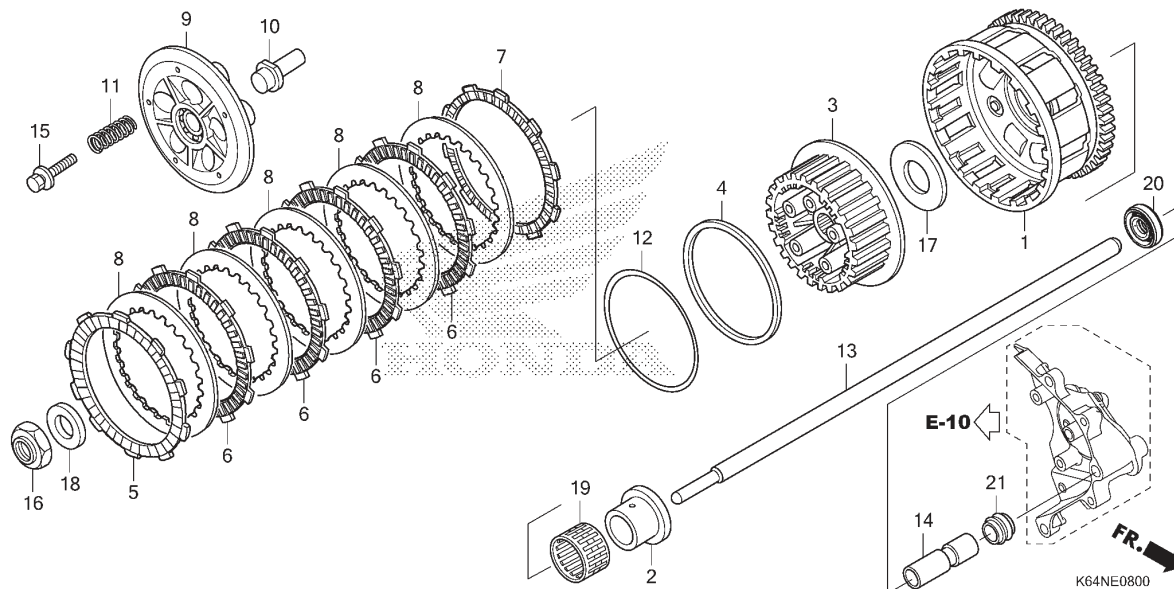

| No. Ref. | L.O.N. | (Nomor ref. relatif) Deskripsi | F.R.T. |
|----------|--------|---|--------|
| 1 | | (19) | |
| 3 | 2121A0 | OUTER, CLUTCH | 0,7 |
| 6 | 212112 | CENTER, CLUTCH | 0,7 |
| | | (4,5,7,8,12) | |
| | 2121A1 | DISC, CLUTCH FRICTION | 0,6 |
| | | .CATATAN: Waktu sama untuk dua unit atau lebih | |
| 9 | 2121A3 | PLATE, CLUTCH PRESSURE | 0,6 |
| 10 | 2121A5 | PIECE, CLUTCH JOINT | 0,6 |
| 11 | 212107 | SPRING, CLUTCH | 0,5 |
| | | .CATATAN: Waktu sama untuk dua unit atau lebih | |
| 13 | | (14,21) | |
| | 2121B6 | ROD, CLUTCH LIFTER | 0,3 |
| 20 | 2121B9 | OIL SEAL, CLUTCH LIFTER ROD | 6,2 |
| | | .TERMASUK: Penurunan dan pemasangan mesin | |

| No. Ref. | No. Part | Deskripsi | Jumlah CBR250RR (CBR250) STD(S3) SP(S3A) 2020(L) 2020(L) | | No. Seri | Kode Parts Catalog |
|----------|---------------|-------------------------------------|---|---|----------|--------------------|
| 1 | 22100-K64-NF1 | OUTER COMP., CLUTCH | 1 | - | | |
| 2 | 22116-K64-N00 | GUIDE, CLUTCH OUTER | 1 | - | | |
| 3 | 22121-K64-N01 | CENTER, CLUTCH(25T) | 1 | - | | |
| 4 | 22125-ML7-000 | SEAT, JUDDER SPRING | 1 | - | | |
| 5 | 22201-HM3-A60 | DISK, CLUTCH FRICTION | 1 | - | | |
| 6 | 22201-K64-N01 | DISK, CLUTCH FRICTION(F.C.C.) | 4 | - | | |
| 7 | 22202-MAE-000 | DISK B, CLUTCH FRICTION ... | 1 | - | | |
| 8 | 22321-ML7-000 | PLATE, CLUTCH | 5 | - | | |
| 9 | 22350-K64-N01 | PLATE COMP., CLUTCH PRESSURE .. | 1 | - | | |
| 10 | 22366-K64-N00 | PIECE, CLUTCH JOINT | 1 | - | | |
| 11 | 22401-K64-N01 | SPRING, CLUTCH | 5 | - | | |
| 12 | 22402-MAS-E00 | SPRING, JUDDER | 1 | - | | |
| 13 | 22850-K64-N00 | ROD, CLUTCH LIFTER | 1 | - | | |
| 14 | 22852-K64-N00 | PIECE, CLUTCH LIFTER ROD ... | 1 | - | | |
| 15 | 90050-K31-901 | BOLT-WASHER, 6X25 | 5 | - | | |
| 16 | 90201-KYJ-900 | NUT, SPECIAL, 16MM | 1 | - | | |
| 17 | 90404-KVK-900 | WASHER, 20X40X2 | 1 | - | | |
| 18 | 90434-K64-N00 | WASHER, 16MM | 1 | - | | |
| 19 | 91012-KYJ-901 | BEARING, NEEDLE, 28X33X16.8 . | 1 | - | | |
| 20 | 91220-K64-N01 | OIL SEAL, 7X18X5 | 1 | - | | |
| 21 | 91301-ML0-781 | X-RING, 10.5X6.5 | 1 | - | | |

E-8-1

CLUTCH(CBR250S3A)

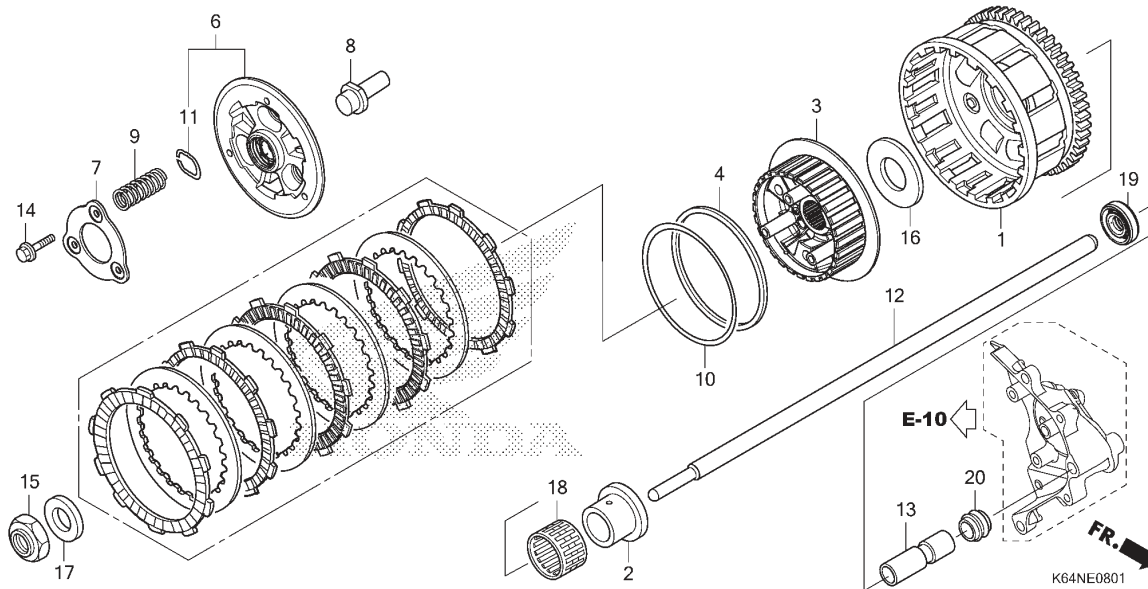

| No. Ref. | L.O.N. | (Nomor ref. relatif) Deskripsi | F.R.T. |
|----------|--------|--|--------|
| 1 | | (18) | |
| 2121A0 | | OUTER, CLUTCH | 0,7 |
| 212112 | | CENTER, CLUTCH | 0,7 |
| 2121A3 | | PLATE, CLUTCH PRESSURE | 0,6 |
| 2121A4 | | PLATE, CLUTCH LIFTER | 0,5 |
| 2121A5 | | PIECE, CLUTCH JOINT | 0,6 |
| 212107 | | SPRING, CLUTCH | 0,5 |
| 12 | | .CATATAN: Waktu sama untuk dua unit atau lebih (13,20) | |
| 2121B6 | | ROD, CLUTCH LIFTER | 0,3 |
| 2121B9 | | OIL SEAL, CLUTCH LIFTER ROD | 6,2 |
| 19 | | .TERMASUK: Penurunan dan pemasangan mesin | |

| No. Ref. | No. Part | Deskripsi | Jumlah CBR250RR (CBR250) STD(S3) SP(S3A) 2020(L) 2020(L) | | No. Seri | Kode Parts Catalog |
|----------|---------------|---------------------------------|---|---|----------|--------------------|
| 1 | 22100-K64-NA1 | OUTER COMP., CLUTCH | - | 1 | | |
| 2 | 22116-K64-N00 | GUIDE, CLUTCH OUTER | - | 1 | | |
| 3 | 22121-K87-A31 | CENTER, CLUTCH | - | 1 | | |
| 4 | 22125-ML7-000 | SEAT, JUDDER SPRING | - | 1 | | |
| 6 | 22350-K87-A31 | PLATE COMP., CLUTCH PRESSURE .. | - | 1 | | |
| 7 | 22361-MKN-D11 | PLATE, SETTING | - | 1 | | |
| 8 | 22366-K64-N00 | PIECE, CLUTCH JOINT | - | 1 | | |
| 9 | 22401-K87-A31 | SPRING, CLUTCH | - | 3 | | |
| 10 | 22402-K87-A31 | SPRING, JUDDER | - | 1 | | |
| 11 | 22425-MJP-G51 | SEAT, CLUTCH SPRING | - | 3 | | |
| 12 | 22850-K64-N00 | ROD, CLUTCH LIFTER | - | 1 | | |
| 13 | 22852-K64-N00 | PIECE, CLUTCH LIFTER ROD ... | - | 1 | | |
| 14 | 90008-KRM-840 | BOLT, FLANGE, 6X25 | - | 3 | | |
| 15 | 90201-KYJ-900 | NUT, SPECIAL, 16MM | - | 1 | | |
| 16 | 90404-KVK-900 | WASHER, 20X40X2 | - | 1 | | |
| 17 | 90434-K64-N00 | WASHER, 16MM | - | 1 | | |
| 18 | 91012-KYJ-901 | BEARING, NEEDLE, 28X33X16.8 . | - | 1 | | |
| 19 | 91220-K64-N01 | OIL SEAL, 7X18X5 | - | 1 | | |
| 20 | 91301-MLO-781 | X-RING, 10.5X6.5 | - | 1 | | |

2

E-9

STARTING CLUTCH

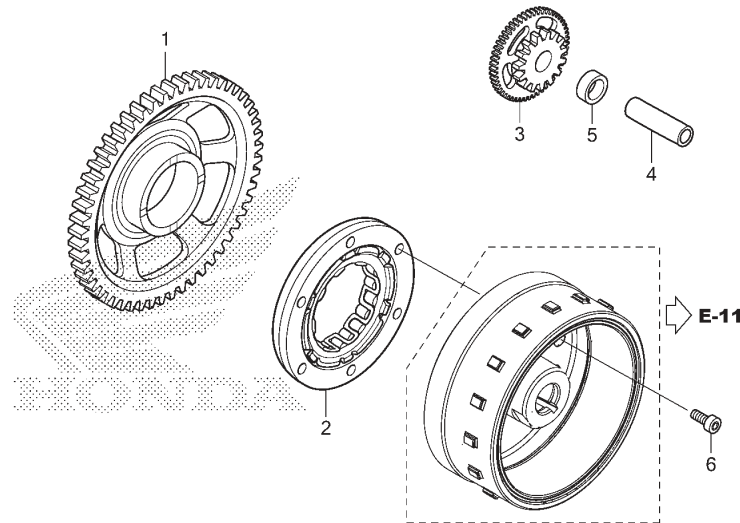

FR.

K64NE0900

| No. Ref. | L.O.N. | (Nomor ref. relatif) Deskripsi | F.R.T. |
|----------|--------|-----------------------------------|--------|
| 1 | 612120 | GEAR, STARTER DRIVEN | 0,7 |
| 2 | 612131 | OUTER, STARTING CLUTCH | 0,8 |
| 3 | 612125 | GEAR, STARTER REDUCTION | 0,6 |

| No. Ref. | No. Part | Deskripsi | Jumlah | | No. Seri | Kode Parts Catalog |
|----------|---------------|--|---|--------------------|----------|--------------------|
| | | | CBR250RR (CBR250) STD(S3) 2020(L) | SP(S3A) 2020(L) | | |
| 1 | 28110-K64-N00 | GEAR COMP., STARTER DRIVE(67T) . | 1 | 1 | | |
| 2 | 28125-K64-N01 | OUTER COMP., STARTING CLUTCH.. | 1 | 1 | | |
| 3 | 28130-K64-N00 | GEAR COMP., STARTER REDUCTION . (53T/15T) | 1 | 1 | | |
| 4 | 28132-MK5-000 | SHAFT C, IDLE GEAR | 1 | 1 | | |
| 5 | 28135-K64-N00 | COLLAR, REDUCTION GEAR | 1 | 1 | | |
| 6 | 90010-MAY-000 | BOLT, SOCKET, 8MM | 6 | 6 | | |

E-10

A.C. GENERATOR COVER

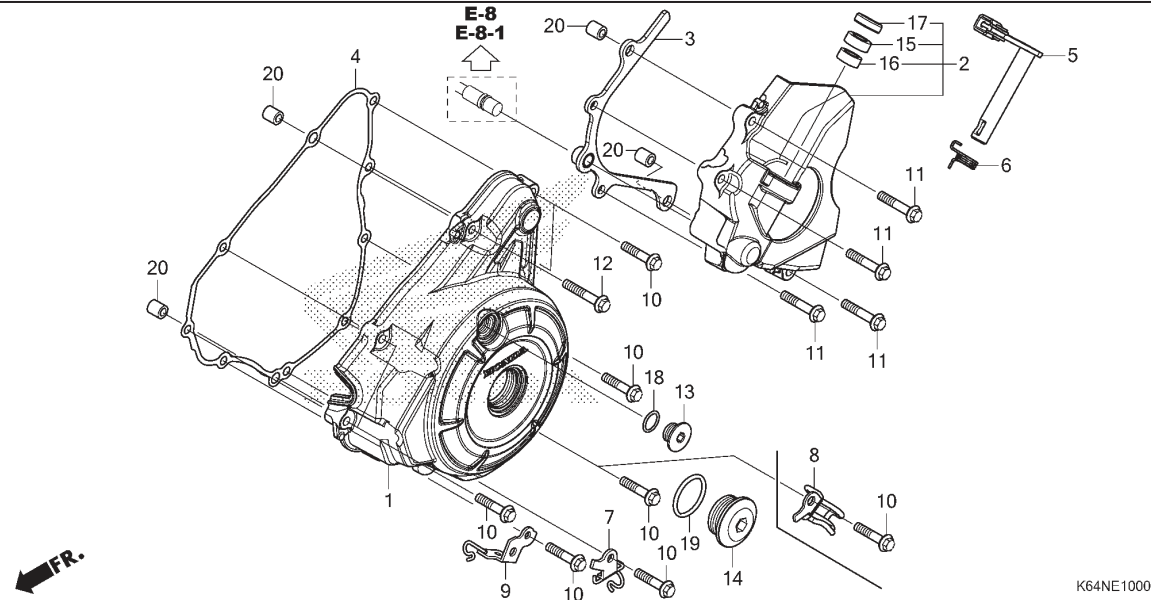

| No. Ref. | L.O.N. | (Nomor ref. relatif) Deskripsi | F.R.T. |
|----------|--------|--|--------|
| 1 | 1101B1 | COVER, ALTERNATOR | 0,6 |
| 2 | 1101B0 | COVER, CRANKCASE :LEFT REAR | 0,3 |
| 4 | 1101B2 | GASKET, ALTERNATOR COVER | 0,5 |
| 5 | | (6) | |
| | 2121A7 | LEVER, CLUTCH | 0,3 |
| 15 | | (16) | |
| | 2121F1 | BEARING, CLUTCH LEVER | 0,8 |
| | | .CATATAN: Waktu sama untuk dua unit | |
| 17 | 2121F0 | OIL SEAL, CLUTCH LEVER | 0,4 |

| No. Ref. | No. Part | Deskripsi | Jumlah CBR250RR (CBR250) STD(S3) SP(S3A) 2020(L) 2020(L) | | No. Seri | Kode Parts Catalog |
|----------|---------------|-------------------------------------|---|---|-------------------|--------------------|
| 1 | 11321-K64-N00 | COVER, A.C. GENERATOR | 1 | - | | |
| | 11321-K64-NA0 | | - | 1 | | |
| 2 | 11340-K64-N00 | COVER ASSY., L. RR. | 1 | 1 | | |
| 3 | 11355-K64-N01 | PLATE COMP., DRIVE CHAIN GUIDE . | 1 | 1 | | |
| 4 | 11395-K64-N01 | GASKET, A.C. GENERATOR COVER .. | 1 | 1 | | |
| 5 | 22810-K64-N00 | LEVER COMP., CLUTCH | 1 | - | | |
| | 22810-K64-NA0 | | - | 1 | | |
| 6 | 22815-K64-N00 | SPRING, CLUTCH LEVER | 1 | 1 | | |
| 7 | 32906-K64-N00 | CLIP, SWITCH CORD | 1 | 1 | | |
| 8 | 32907-K64-NA0 | CLIP, ANGLE & STROKE SENSOR CORD | - | 1 | ----- 4IN,5IN,6IN | |
| 9 | 32962-K64-N00 | STAY, ENGINE HARNESS | 1 | 1 | | |
| 10 | 90014-K64-NA0 | BOLT, FLANGE, 6X28(S-NSHF) . | 8 | 8 | | |
| 11 | 90015-K64-NA0 | BOLT, FLANGE, 6X32(S-NSHF) . | 4 | 4 | | |
| 12 | 90016-K64-NA0 | BOLT, FLANGE, 6X35(S-NSHF) . | 1 | 1 | | |
| 13 | 90084-KPS-900 | CAP, 14MM | 1 | 1 | | |
| 14 | 90087-MR1-000 | CAP, 30MM | 1 | 1 | | |
| 15 | 91024-MGS-D21 | BEARING, NEEDLE, 12X18X12 .. | 1 | 1 | | |
| 16 | 91053-MFJ-D01 | BEARING, NEEDLE, 12X16X10 .. | 1 | 1 | | |
| 17 | 91201-427-003 | OIL SEAL, 12X20X6 | 1 | 1 | | |
| 18 | 91303-377-000 | O-RING, 13.8X2.5 | 1 | 1 | | |
| 19 | 91344-PC9-003 | O-RING, 29X2.4(ARAI) | 1 | 1 | | |
| | 91344-PC9-004 | O-RING, 29X2.4(NOK) | 1 | 1 | | |
| 20 | 94301-08140 | DOWEL PIN, 8X14 | 4 | 4 | | |

E-11

GENERATOR

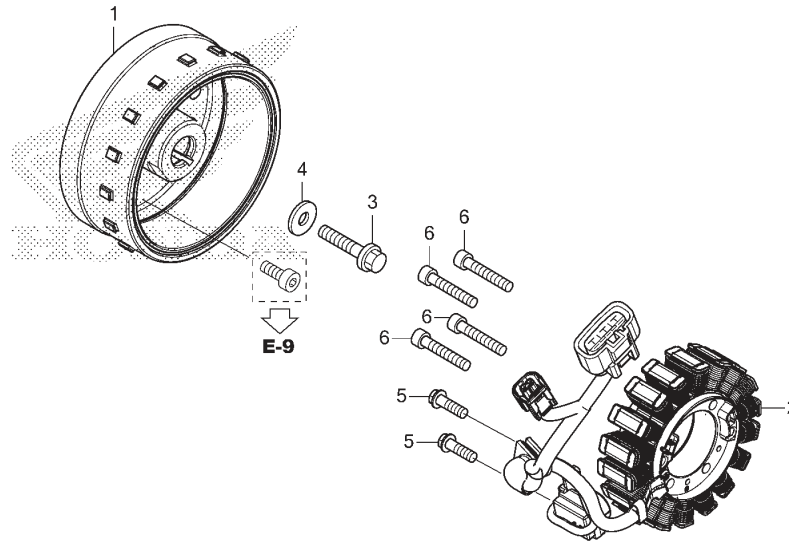

| No. Ref. | L.O.N. | (Nomor ref. relatif) Deskripsi | F.R.T. |
|----------|--------|-----------------------------------|--------|
| 1 | 613105 | ROTOR ATAU FLYWHEEL | 0,8 |
| 2 | 6131A3 | STATOR | 0,8 |

FR.

K64NE1100

| No. Ref. | No. Part | Deskripsi | Jumlah | | No. Seri | Kode Parts Catalog |
|----------|----------------|---------------------------|---|--------------------|----------|--------------------|
| | | | CBR250RR (CBR250) STD(S3) 2020(L) | SP(S3A) 2020(L) | | |
| 1 | 31110-K64-N01 | FLYWHEEL COMP. | 1 | - | | |
| | 31110-K64-NA1 | | - | 1 | | |
| 2 | 31120-K64-N01 | STATOR COMP. | 1 | 1 | | |
| 3 | 90023-471-000 | BOLT, FLANGE, 12X50 | 1 | 1 | | |
| 4 | 90401-KCY-670 | WASHER, 12.5X30X5 | 1 | 1 | | |
| 5 | 96001-06020-00 | BOLT, FLANGE, 6X20 | 2 | 2 | | |
| 6 | 96600-06035-00 | BOLT, SOCKET, 6X35 | 4 | 4 | | |

E-12

WATER PUMP

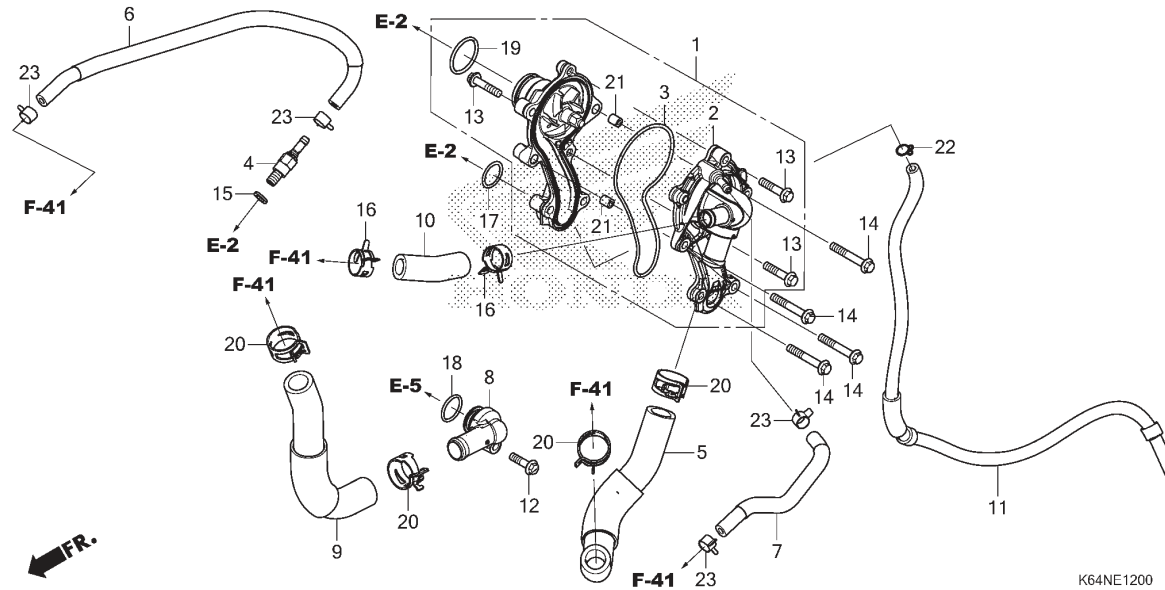

| No. Ref. | L.O.N. | (Nomor ref. relatif) Deskripsi | F.R.T. |
|----------|--------|-----------------------------------|--------|
| 1 | | (17) | |
| 1 | 114103 | PUMP ASSY., WATER | 1,4 |
| 2 | 1141B0 | COVER, WATER PUMP | 1,3 |
| 3 | 1141B1 | GASKET, WATER PUMP COVER | 1,3 |
| 5 | 115104 | HOSE, RADIATOR :LOWER | 0,8 |
| 6 | 1151K6 | HOSE, BREATHER JOINT | 0,6 |
| 7 | 1151L5 | TUBE, WATER BREATHER | 0,7 |
| 8 | | (18) | |
| | 114150 | JOINT, WATER | 0,7 |
| 9 | 114130 | HOSE A, WATER | 0,8 |
| 10 | 1141B4 | HOSE, WATER BYPASS | 1,0 |
| 19 | 1141E1 | O-RING, WATER PUMP | 1,4 |

| No. Ref. | No. Part | Deskripsi | Jumlah | | No. Seri | Kode Parts Catalog |
|----------|----------------|----------------------------------|--------------------------------|------------------------------|----------|--------------------|
| | | | CBR250RR STD(S3) 2020(L) | CBR250 SP(S3A) 2020(L) | | |
| 1 | 19200-K64-NAO | PUMP ASSY., WATER | 1 | 1 | | |
| 2 | 19220-K64-N00 | COVER COMP., WATER PUMP | 1 | 1 | | |
| 3 | 19226-K64-N01 | GASKET, WATER PUMP COVER | 1 | 1 | | |
| 4 | 19410-K64-N00 | JOINT COMP., BLEEDING | 1 | 1 | | |
| | 19410-MJE-D00 | | 1 | 1 | | |
| 5 | 19502-K64-N00 | HOSE, RADIATOR LOWER | 1 | 1 | | |
| 6 | 19508-K64-N00 | HOSE A, WATER BREATHER | 1 | 1 | | |
| 7 | 19510-K64-N00 | HOSE B, WATER BREATHER | 1 | 1 | | |
| 8 | 19520-K64-N00 | JOINT, WATER | 1 | 1 | | |
| 9 | 19525-K64-N00 | HOSE A, WATER | 1 | 1 | | |
| 10 | 19526-K64-N00 | HOSE, WATER BYPASS | 1 | 1 | | |
| 11 | 19732-K64-N00 | TUBE, DRAIN | 1 | 1 | | |
| 12 | 90012-K64-NAO | BOLT, FLANGE, 6X22(S-NSHF) | 1 | 1 | | |
| 13 | 90014-K64-NAO | BOLT, FLANGE, 6X28(S-NSHF) | 3 | 3 | | |
| 14 | 90017-K64-NAO | BOLT, FLANGE, 6X40(S-NSHF) | 4 | 4 | | |
| 15 | 90408-K64-N00 | WASHER, SEALING, 8MM | 1 | 1 | | |
| 16 | 90701-MF5-003 | CLAMP, WATER HOSE, 21MM ... | 2 | 2 | | |
| 17 | 91302-K64-N01 | O-RING, 22X1.9 | 1 | 1 | | |
| 18 | 91307-K64-N00 | O-RING, 19X3 | 1 | 1 | | |
| 19 | 91344-PC9-003 | O-RING, 29X2.4 (ARAI) | 1 | 1 | | |
| | 91344-PC9-004 | O-RING, 29X2.4 (NOK) | 1 | 1 | | |
| 20 | 91405-TK8-A01 | CLIP, WATER HOSE, 24MM | 4 | 4 | | |
| 21 | 94301-08100 | DOWEL PIN, 8X10 | 2 | 2 | | |
| 22 | 95002-02100 | CLIP, TUBE(B10) | 1 | 1 | | |
| 23 | 95002-41050-08 | CLAMP, TUBE(D10.5) | 4 | 4 | | |

E-13

STARTER MOTOR

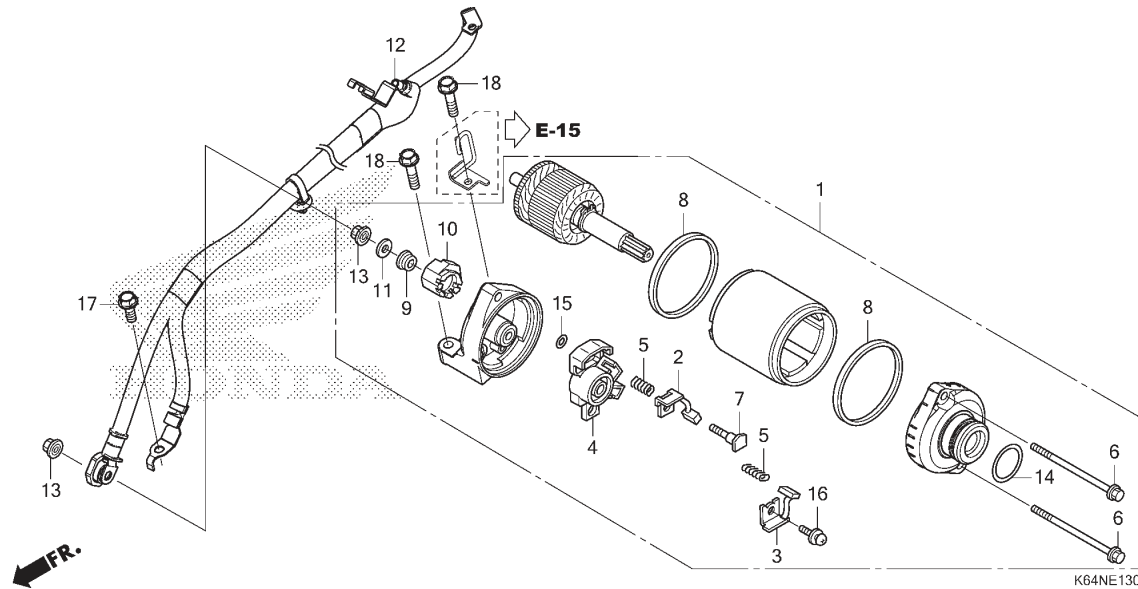

| No. Ref. | L.O.N. | (Nomor ref. relatif) Deskripsi | F.R.T. |
|----------|--------|--|--------|
| 1 | | (14) | |
| 2 | 612105 | MOTOR, STARTING 0,3 | |
| | | (3,4,5,8) | |
| | 6121A4 | TERMINAL, BRUSH(STARTER) 0,4 | |
| | | .CATATAN: Waktu sama untuk dua unit | |
| 12 | 6121E3 | CABLE, STARTER & EARTH 0,4 | |

| No. Ref. | No. Part | Deskripsi | Jumlah CBR250RR (CBR250) STD(S3) SP(S3A) 2020(L) 2020(L) | | No. Seri | Kode Parts Catalog |
|----------|----------------|-------------------------------|---|---|----------|--------------------|
| 1 | 31200-K64-N01 | MOTOR ASSY., STARTER(MITSUBA) | 1 | - | | |
| | 31200-K64-NA1 | | - | 1 | | |
| 2 | 31201-KPC-D51 | BRUSH SET A, CARBON | 1 | 1 | | |
| 3 | 31202-KPC-D51 | BRUSH SET B, CARBON | 1 | 1 | | |
| 4 | 31203-KPC-D51 | HOLDER, BRUSH | 1 | 1 | | |
| 5 | 31204-MEW-921 | SPRING, CARBON BRUSH | 2 | 2 | | |
| 6 | 31205-HM8-B61 | BOLT, SETTING | 2 | 2 | | |
| 7 | 31206-MEW-921 | BOLT, TERMINAL | 1 | 1 | | |
| 8 | 31207-HP5-601 | RING | 2 | 2 | | |
| 9 | 31208-MEW-921 | INSULATOR | 1 | 1 | | |
| 10 | 31209-MEW-921 | STOPPER, TERMINAL | 1 | 1 | | |
| 11 | 31210-MEW-921 | WASHER | 1 | 1 | | |
| 12 | 32410-K64-N00 | CABLE, STARTER & EARTH | 1 | 1 | | |
| 13 | 90071-MB0-000 | NUT-WASHER, 6MM | 2 | 2 | | |
| 14 | 91309-425-003 | O-RING, 24.4X3.1(ARAI) | 1 | 1 | | |
| 15 | 91320-MB0-000 | O-RING, 4X2 | 1 | 1 | | |
| 16 | 93892-05012-08 | SCREW-WASHER, 5X12 | 1 | 1 | | |
| 17 | 95701-06014-00 | BOLT, FLANGE, 6X14 | 1 | 1 | | |
| 18 | 95801-06025-00 | BOLT, FLANGE, 6X25 | 2 | 2 | | |

E-14

OIL PAN/OIL PUMP

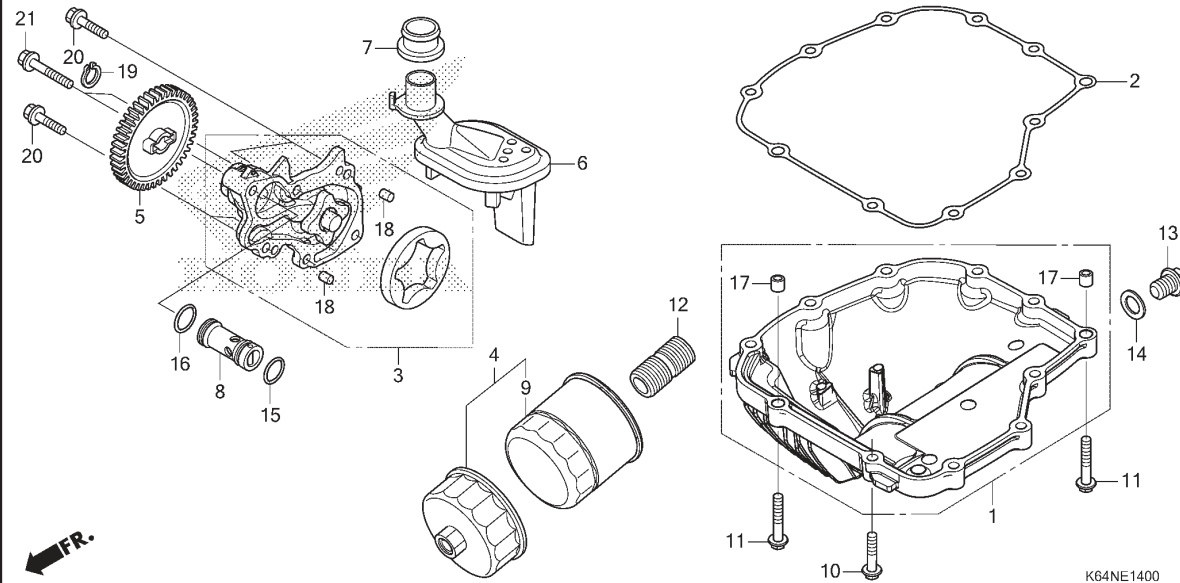

| No. Ref. | L.O.N. | (Nomor ref. relatif) Deskripsi | F.R.T. |
|----------|--------|-----------------------------------|--------|
| 1 | | (2) | |
| 113145 | | OIL PAN DAN/ATAU GASKET | 0,8 |
| 113105 | | PUMP ASSY., OIL | 0,8 |
| 1131C4 | | GEAR, OIL PUMP DRIVEN | 0,7 |
| 6 | | (7) | |
| 1131B6 | | STRAINER, OIL | 0,8 |
| 8 | | (15,16) | |
| 113126 | | VALVE, RELIEF | 0,8 |
| 9 | | (4) | |
| 113180 | | CARTRIDGE, OIL FILTER | 0,4 |

| No. Ref. | No. Part | Deskripsi | Jumlah CBR250RR (CBR250) STD(S3) SP(S3A) 2020(L) 2020(L) | | No. Seri | Kode Parts Catalog |
|----------|----------------|--|---|-----|----------|--------------------|
| 1 | 11210-K64-N00 | PAN COMP., OIL | 1 | 1 | | |
| 2 | 11396-K64-N01 | GASKET, OIL PAN | 1 | 1 | | |
| 3 | 15010-K64-N00 | PUMP SET, OIL | 1 | 1 | | |
| 4 | 15010-MKR-305 | FILTER SET, OIL | (1) | (1) | | |
| 5 | 15133-K64-N00 | GEAR, OIL PUMP DRIVEN(43T) . | 1 | 1 | | |
| 6 | 15150-K64-N01 | STRAINER COMP., OIL | 1 | 1 | | |
| 7 | 15154-KV0-000 | PACKING, OIL STRAINER | 1 | 1 | | |
| 8 | 15220-K64-N00 | VALVE ASSY., RELIEF | 1 | 1 | | |
| 9 | 15410-MFJ-D02 | CARTRIDGE, OIL FILTER (WAKO FILTER) | 1 | 1 | | |
| 10 | 90014-K64-NA0 | BOLT, FLANGE, 6X28(S-NSHF) . | 9 | 9 | | |
| 11 | 90016-K64-NA0 | BOLT, FLANGE, 6X35(S-NSHF) . | 2 | 2 | | |
| 12 | 90019-K64-N00 | BOSS, OIL FILTER | 1 | 1 | | |
| 13 | 90061-KYJ-900 | BOLT, DRAIN PLUG, 12MM | 1 | 1 | | |
| 14 | 90407-259-000 | PACKING, DRAIN COCK, 12.5X20 .. | 1 | 1 | | |
| 15 | 91305-K64-N00 | O-RING, 13.8X1.9 | 1 | 1 | | |
| 16 | 91313-MB0-003 | O-RING, 14.7X2.2(ARAI) | 1 | 1 | | |
| 17 | 94301-08140 | DOWEL PIN, 8X14 | 2 | 2 | | |
| 18 | 94303-05080 | DOWEL PIN, 5X8 | 2 | 2 | | |
| 19 | 94510-11000 | CIRCLIP, EXTERNAL, 11MM ... | 1 | 1 | | |
| 20 | 95701-06020-00 | BOLT, FLANGE, 6X20 | 4 | 4 | | |
| 21 | 95701-06035-00 | BOLT, FLANGE, 6X35 | 2 | 2 | | |



E-15

CRANKCASE

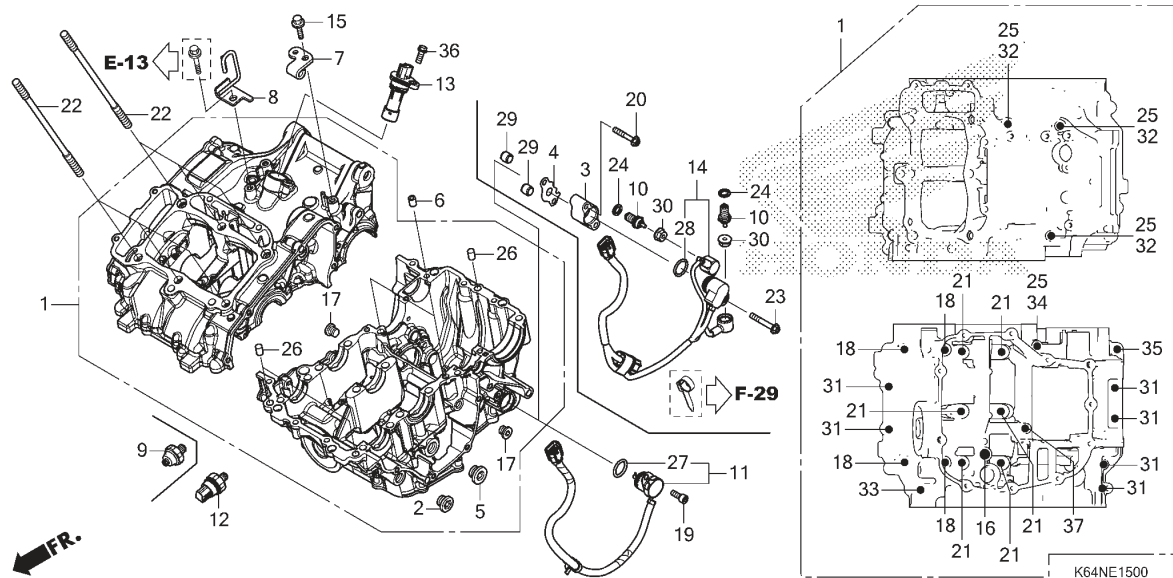

| No. Ref. | L.O.N. | (Nomor ref. relatif) Deskripsi | F.R.T. |
|----------|--------|--|--------|
| 1 | 110105 | CRANKCASE SETTERMASUK: Penurunan dan pemasangan mesin | 8,5 |
| 10 | 6151B8 | SWITCH, NEUTRAL | 0,4 |
| 11 | 6151L7 | SWITCH, SHIFT SPINDLE | 0,4 |
| 12 | 615125 | SWITCH, GEAR CHANGE (9) | 0,4 |
| 13 | 615160 | SWITCH, OIL PRESSURE | 0,4 |
| 14 | 617198 | SENSOR, SPEEDOMETER | 0,2 |
| | 617117 | SENSOR, ANGLE | 0,5 |

| No. Ref. | No. Part | Deskripsi | Jumlah CBR250RR (CBR250) STD(S3) SP(S3A) 2020(L) 2020(L) | | No. Seri | Kode Parts Catalog |
|----------|---------------|---|---|---|-------------------|--------------------|
| 1 | 11000-K64-305 | CRANKCASE SET | 1 | - | | |
| | 11000-K64-306 | | - | 1 | ----- 2IN,IN | |
| | 11000-K64-307 | | - | 1 | ----- 4IN,5IN,6IN | |
| 2 | 11106-K64-N00 | BOLT, SEALING, 14MM | 1 | 1 | | |
| 3 | 11521-K64-NC0 | HOLDER, ANGLE SENSOR | - | 1 | ----- 4IN,5IN,6IN | |
| 4 | 11522-K64-NC0 | GASKET, ANGLE SENSOR HOLDER | - | 1 | ----- 4IN,5IN,6IN | |
| 5 | 12206-ML8-300 | BOLT, SEALING, 18MM | 1 | 1 | | |
| 6 | 15516-MGS-D30 | ORIFICE, 0.8MM | 2 | - | | |
| | 15516-K64-NA0 | ORIFICE, 0.9MM | - | 2 | | |
| 7 | 22821-K64-N00 | RECEIVER, CLUTCH CABLE | 1 | - | | |
| | 22821-K64-NA0 | | - | 1 | | |
| 8 | 22822-K64-N00 | CLAMPER, CLUTCH CABLE | 1 | 1 | | |
| 9 | 35500-MJ4-024 | SWITCH ASSY., OIL PRESSURE (DENSO) | - | 1 | | |
| 10 | 35600-MKF-D41 | SWITCH ASSY., NEUTRAL | - | 2 | ----- 4IN,5IN,6IN | |
| 11 | 35759-K64-NQ2 | SWITCH ASSY., CHANGE | 1 | 1 | ----- 2IN,3IN,IN | |
| 12 | 37241-RNA-A01 | SWITCH ASSY., OIL PRESSURE (DENSO) | 1 | - | | |
| 13 | 37700-K56-N01 | SENSOR ASSY., SPEED | 1 | 1 | | |
| 14 | 38800-K64-NC1 | SENSOR ASSY., ANGLE(350DEGREE) | - | 1 | ----- 4IN,5IN,6IN | |
| 15 | 90002-K64-N00 | BOLT, FLANGE, 6X16 | 1 | 1 | | |
| 16 | 90002-RGA-000 | BOLT, SEALING, 12X8 | 1 | 1 | | |
| 17 | 90005-MAZ-000 | BOLT, SOCKET, 10MM | 2 | 2 | | |
| 18 | 90006-K64-305 | BOLT, FLANGE, 8X75 | 4 | 4 | | |

CRANKCASE

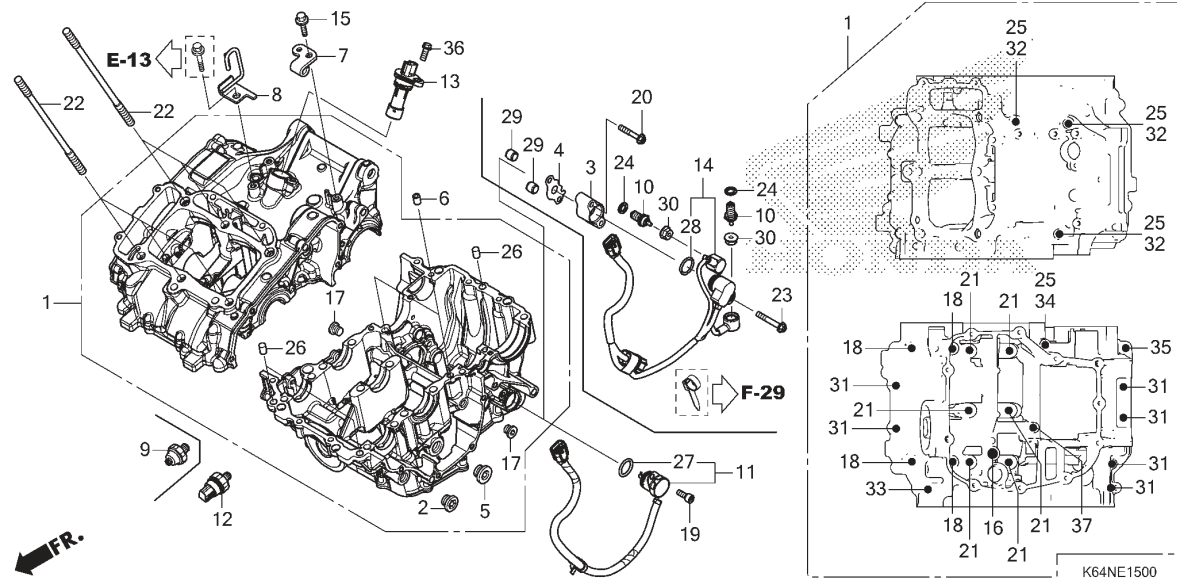

| No. Ref. | No. Part | Deskripsi | Jumlah | | No. Seri | Kode Parts Catalog |
|----------|----------------|------------------------------|--------------------|--------------------|----------|--------------------|
| | | | CBR250RR (CBR250) | | | |
| | | | STD(S3) 2020(L) | SP(S3A) 2020(L) | | |
| 19 | 90013-K64-N00 | BOLT, SOCKET KNOCK, 6MM ... | 1 | 1 | ----- | 2IN,3IN,IN |
| 20 | 90016-K64-NA0 | BOLT, FLANGE, 6X35(S-NSHF) . | - | 1 | ----- | 4IN,5IN,6IN |
| 21 | 90024-K64-305 | BOLT, UBS, 8X88 | 6 | - | | |
| | 90024-K64-306 | BOLT, UBS, 8X92 | - | 6 | | |
| 22 | 90032-K64-N00 | BOLT, STUD, 9X117.5 | 6 | 6 | | |
| 23 | 90051-K64-NC0 | BOLT, KNOCK, 6X40(S-NSHF) . | - | 1 | ----- | 4IN,5IN,6IN |
| 24 | 90443-MJ6-000 | WASHER, NEUTRAL | - | 2 | ----- | 4IN,5IN,6IN |
| 25 | 90463-MEE-000 | WASHER, SEALING, 6MM | 4 | 4 | | |
| 26 | 90701-MEL-000 | DOWEL PIN, 8X14 | 3 | 3 | | |
| 27 | 91305-KC1-850 | O-RING, 16.5X2.5 | 1 | 1 | ----- | 2IN,3IN,IN |
| 28 | 91310-MGE-D01 | O-RING, 16.5X2.5 | - | 1 | ----- | 4IN,5IN,6IN |
| 29 | 91320-KE1-000 | DOWEL PIN, 8X7 | - | 2 | ----- | 4IN,5IN,6IN |
| 30 | 94050-04000 | NUT, FLANGE, 4MM | - | 2 | ----- | 4IN,5IN,6IN |
| 31 | 95701-06035-00 | BOLT, FLANGE, 6X35 | 6 | 6 | | |
| 32 | 95701-06060-00 | BOLT, FLANGE, 6X60 | 3 | 3 | | |
| 33 | 95701-06070-00 | BOLT, FLANGE, 6X70 | 1 | 1 | | |
| 34 | 95701-06095-00 | BOLT, FLANGE, 6X95 | 1 | 1 | | |
| 35 | 95701-08055-00 | BOLT, FLANGE, 8X55 | 1 | 1 | | |
| 36 | 96001-06016-00 | BOLT, FLANGE, 6X16 | 1 | 1 | | |
| 37 | 96600-08012-00 | BOLT, SOCKET, 8X12 | 1 | 1 | | |

E-16

CRANKSHAFT/PISTON

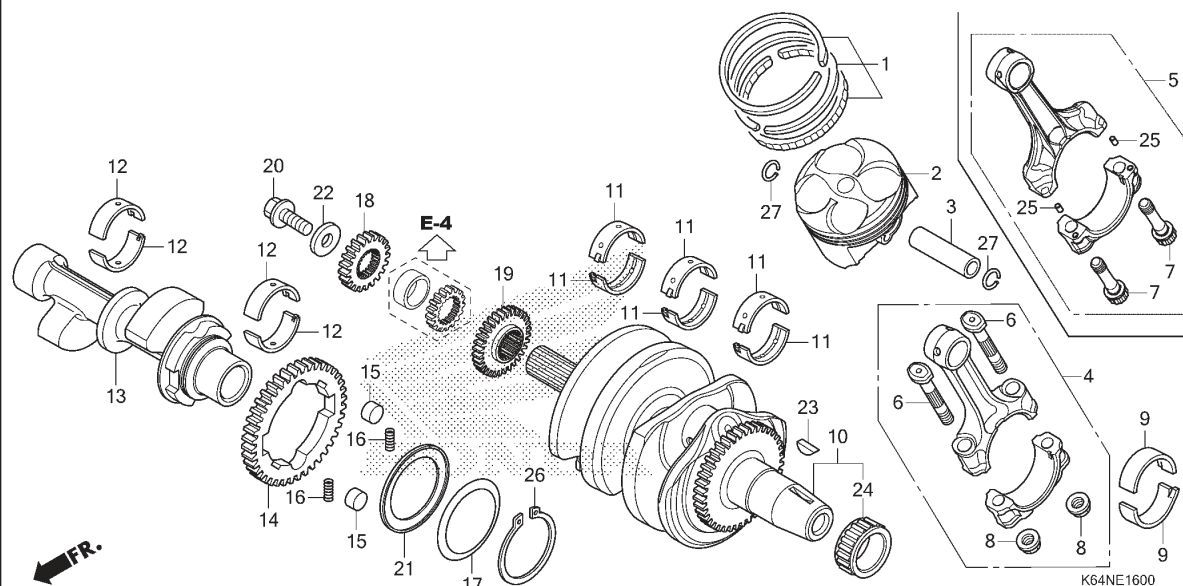

| No. Ref. | L.O.N. | (Nomor ref. relatif) Deskripsi | F.R.T. |
|----------|--------|--|--------|
| 2 | 1111T9 | (1,3,4,5,9,27) PISTON DAN/ATAU RING SET DAN/ATAU BEARING DAN/ATAU ROD 6,8 .TERMASUK: Penurunan dan pemasangan mesin .TERMASUK: Pemeriksaan/Pengukuran /Pembersihan | |
| | 1111X9 | PISTON DAN/ATAU RING SET DAN/ATAU BEARING DAN/ATAU ROD :UNTUK 1 KENDARAAN 7,4 .TERMASUK: Penurunan dan pemasangan mesin .TERMASUK: Pemeriksaan/Pengukuran /Pembersihan .TERMASUK: Pelepasan dan pemasangan crankshaft | |
| 10 | 1101B5 | CRANKSHAFT 7,4 .TERMASUK: Penurunan dan pemasangan mesin | |
| 11 | 110125 | BEARING, CRANKSHAFT 6,8 .TERMASUK: Penurunan dan pemasangan mesin .CATATAN: Waktu sama untuk dua unit atau lebih | |
| +12 | 110187 | BEARING, BALANCER SHAFT 6,6 | |

| No. Ref. | No. Part | Deskripsi | Jumlah CBR250RR (CBR250) STD(S3) SP(S3A) 2020(L) 2020(L) | | No. Seri | Kode Parts Catalog |
|----------|---------------|------------------------------------|---|---|----------|--------------------|
| 1 | 13011-K64-N00 | RING SET, PISTON(STD.)(RIKEN) | 2 | 2 | | |
| 2 | 13101-K64-P00 | PISTON(STD.) | 2 | - | | |
| | 13101-K64-P10 | | - | 2 | | |
| 3 | 13111-K64-N00 | PIN, PISTON | 2 | - | | |
| | 13111-K64-NA0 | | - | 2 | | |
| 4 | 13210-K64-N00 | ROD ASSY., CONNECTING | 2 | - | | |
| 5 | 13210-K64-NA0 | ROD ASSY., CONNECTING | - | 2 | | |
| 6 | 13213-K64-N01 | BOLT, CONNECTING ROD | 4 | - | | |
| 7 | 13213-MEE-003 | BOLT, CONNECTING ROD | - | 4 | | |
| 8 | 13215-K64-N00 | NUT, CONNECTING ROD | 4 | - | | |
| 9 | 13224-K64-N01 | BEARING A, CONNECTING ROD (BROWN) | 4 | - | | |
| | 13225-K64-N01 | BEARING B, CONNECTING ROD (GREEN) | 4 | - | | |
| | 13226-K64-N01 | BEARING C, CONNECTING ROD (YELLOW) | 4 | - | | |
| | 13224-K64-NA1 | BEARING A, CONNECTING ROD (BROWN) | - | 4 | | |
| | 13225-K64-NA1 | BEARING B, CONNECTING ROD (GREEN) | - | 4 | | |
| | 13226-K64-NA1 | BEARING C, CONNECTING ROD (YELLOW) | - | 4 | | |
| 10 | 13300-K64-N00 | CRANKSHAFT COMP. | 1 | - | | |
| | 13300-K64-NA0 | | - | 1 | | |
| 11 | 13313-K64-N01 | BEARING A, CRANKSHAFT(BLACK) | 6 | - | | |

E-16

CRANKSHAFT/PISTON

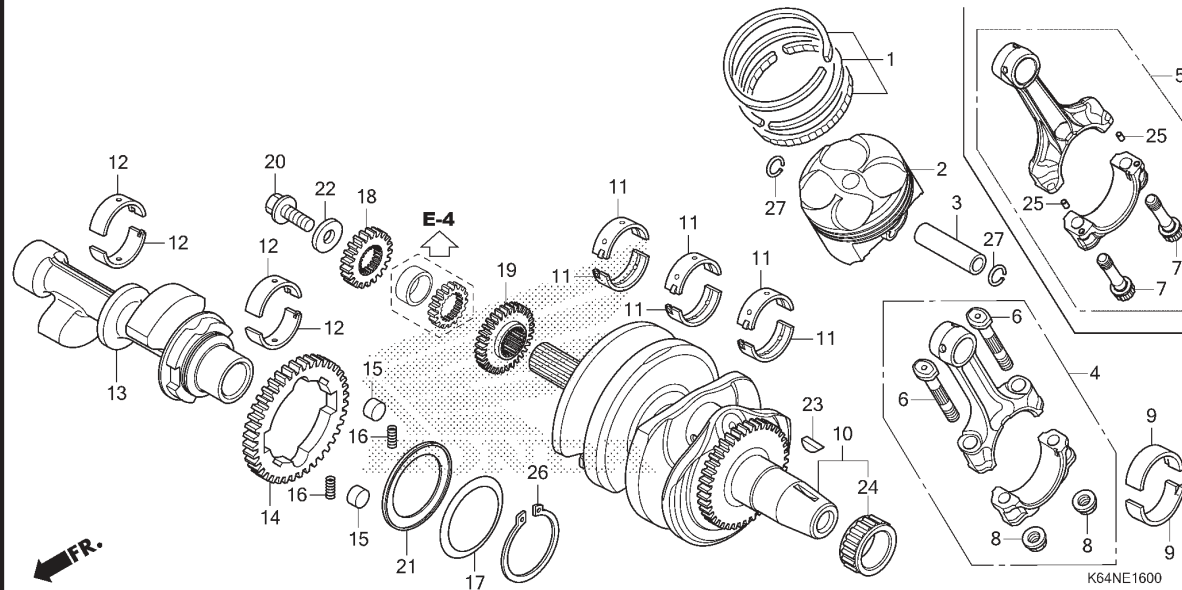

| No. Ref. | L.O.N. | (Nomor ref. relatif) Deskripsi | F.R.T. |
|----------|--------|---|--------|
| +12 | | .TERMASUK: Penurunan dan pemasangan mesin .CATATAN: Waktu sama untuk dua unit atau lebih | |
| 13 | 110185 | SHAFT, BALANCER | 6,7 |
| 14 | 1101L5 | .TERMASUK: Penurunan dan pemasangan mesin (15,16) GEAR, BALANCER DRIVEN | 6,7 |
| 18 | 1131B8 | GEAR, OIL PUMP DRIVE | 0,9 |
| 19 | 211105 | GEAR, PRIMARY DRIVE | 5,3 |
| 24 | 6121B1 | .TERMASUK: Penurunan dan pemasangan mesin BEARING, STARTER DRIVE GEAR | 7,6 |

| No. Ref. | No. Part | Deskripsi | Jumlah CBR250RR (CBR250) STD(S3) SP(S3A) 2020(L) 2020(L) | No. Seri | Kode Parts Catalog |
|----------|---------------|---|---|----------|--------------------|
| 11) | 13314-K64-N01 | BEARING B, CRANKSHAFT(BROWN) | 6 | - | |
| | 13315-K64-N01 | BEARING C, CRANKSHAFT(GREEN) | 6 | - | |
| | 13316-K64-N01 | BEARING D, CRANKSHAFT(YELLOW) | 6 | - | |
| | 13317-K64-N01 | BEARING E, CRANKSHAFT(PINK) | 6 | - | |
| | 13313-K64-NA1 | BEARING A, CRANKSHAFT(BLACK) | - | 6 | |
| | 13314-K64-NA1 | BEARING B, CRANKSHAFT(BROWN) | - | 6 | |
| | 13315-K64-NA1 | BEARING C, CRANKSHAFT(GREEN) | - | 6 | |
| | 13316-K64-NA1 | BEARING D, CRANKSHAFT(YELLOW) | - | 6 | |
| | 13317-K64-NA1 | BEARING E, CRANKSHAFT(PINK) | - | 6 | |
| 12 | 13323-K64-N01 | BEARING A, BALANCER SHAFT .. | 4 | - | |
| | 13324-K64-N01 | BEARING B, BALANCER SHAFT .. | 4 | - | |
| | 13325-K64-N01 | BEARING C, BALANCER SHAFT .. | 4 | - | |
| | 13326-K64-N01 | BEARING D, BALANCER SHAFT .. | 4 | - | |
| | 13327-K64-N01 | BEARING E, BALANCER SHAFT .. | 4 | - | |
| | 13323-K64-NA1 | BEARING A, BALANCER SHAFT .. | - | 4 | |
| | 13324-K64-NA1 | BEARING B, BALANCER SHAFT .. | - | 4 | |
| | 13325-K64-NA1 | BEARING C, BALANCER SHAFT .. | - | 4 | |
| | 13326-K64-NA1 | BEARING D, BALANCER SHAFT .. | - | 4 | |
| | 13327-K64-NA1 | BEARING E, BALANCER SHAFT .. | - | 4 | |
| 13 | 13420-K64-N00 | SHAFT COMP., BALANCER | 1 | - | |
| | 13420-K64-NA0 | | - | 1 | |
| 14 | 13422-K64-N00 | GEAR, BALANCER DRIVEN(40T) . | 1 | 1 | |
| 15 | 13425-K64-NA1 | RUBBER, BALANCER DUMPER (PT. CATURINDO AGUNG JAYA RUB) | 2 | 2 | |
| | 13425-KWC-901 | RUBBER, BALANCER DUMPER(IKP) | 2 | 2 | |
| 16 | 13427-KPP-860 | SPRING, BALANCER GEAR | 2 | 2 | |

E-16

CRANKSHAFT/PISTON

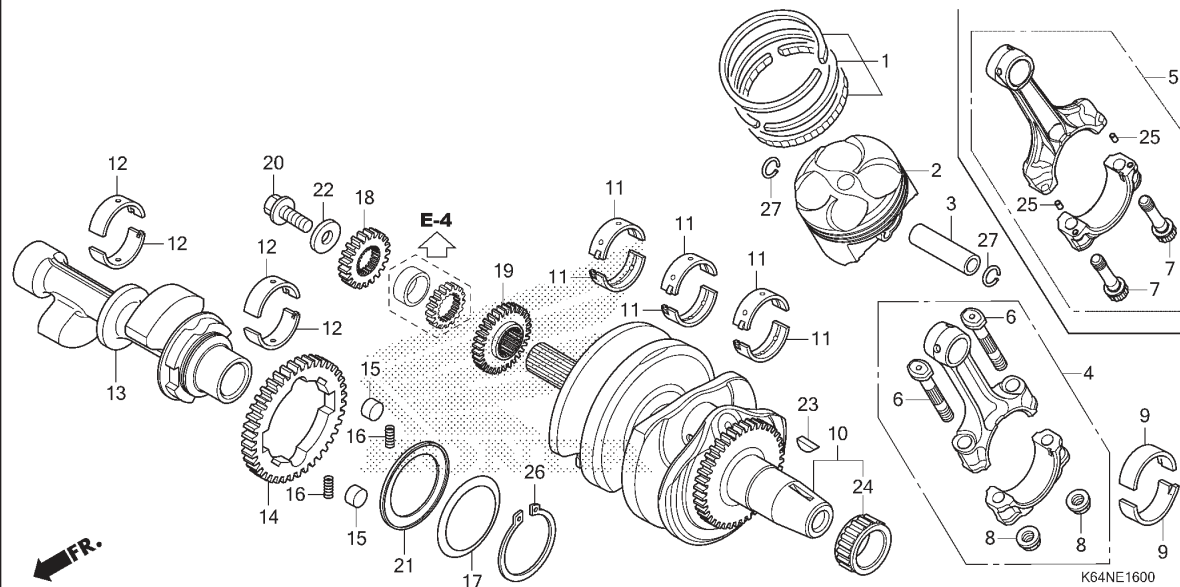

| No. Ref. | No. Part | Deskripsi | Jumlah | | No. Seri | Kode Parts Catalog |
|-------------|---------------|------------------------------|---|--------------------|----------|--------------------|
| | | | CBR250RR (CBR250) STD(S3) 2020(L) | SP(S3A) 2020(L) | | |
| 17 | 13438-K64-N00 | SPRING, THRUST | 1 | 1 | | |
| 18 | 15131-K64-N00 | GEAR, OIL PUMP DRIVE(21T) .. | 1 | 1 | | |
| 19 | 23121-K64-NA0 | GEAR A, PRIMARY DRIVE(32T) . | 1 | 1 | | |
| | 23122-K64-NA0 | GEAR B, PRIMARY DRIVE(32T) . | 1 | 1 | | |
| | 23123-K64-NA0 | GEAR C, PRIMARY DRIVE(32T) . | 1 | 1 | | |
| 20 | 90013-430-000 | BOLT, SPECIAL, 10X25 | 1 | 1 | | |
| 21 | 90403-K64-N00 | WASHER, 38X52 | 1 | 1 | | |
| 22 | 90406-K64-N00 | WASHER, PLAIN, 10X26X4 | 1 | 1 | | |
| 23 | 90742-KYJ-900 | KEY, WOODRUFF, 25X18 | 1 | 1 | | |
| 24 | 91021-MBW-J21 | BEARING, NEEDLE, 30X41X21 .. | 1 | 1 | | |
| 25 | 94303-03050 | DOWEL PIN, 3X5 | - | 4 | | |
| 26 | 94510-38150 | CIRCLIP, EXTERNAL, 38MM | 1 | 1 | | |
| 27 | 94601-15000 | CLIP, PISTON PIN, 15MM | 4 | 4 | | |

E-17

TRANSMISSION

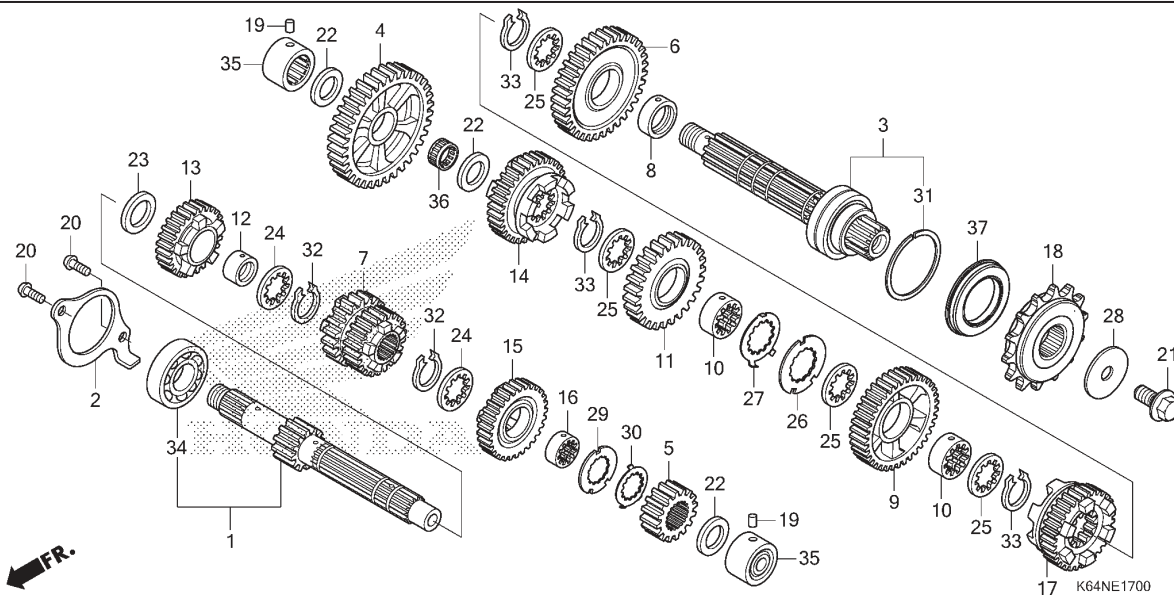

| No. Ref. | L.O.N. | (Nomor ref. relatif) Deskripsi | F.R.T. |
|----------|---------|--|--------|
| 1 | 210141 | (5,7,13,15) MAINSHAFT, TRANSMISSION | 6,4 |
| | | .TERMASUK: Penurunan dan pemasangan mesin | |
| 3 | 210141A | .Ganti countershaft tambahkan ... | 0,2 |
| | | (4,6,9,11,14,17,36) | |
| | 210142 | COUNTERSHAFT, TRANSMISSION | 6,4 |
| | | .TERMASUK: Penurunan dan pemasangan mesin | |
| | 210142A | .Ganti mainshaft tambahkan | 0,2 |
| 18 | 213135 | SPROCKET, DRIVE | 0,4 |
| 34 | 2101C5 | BEARING, MAINSHAFT :RIGHT | 6,6 |
| | | .TERMASUK: Penurunan dan pemasangan mesin | |
| 35 | 2101C2 | BEARING, MAINSHAFT :LEFT | 6,2 |
| | | .TERMASUK: Penurunan dan pemasangan mesin | |
| | 2101C6 | BEARING, MAINSHAFT :KEDUANYA | 6,6 |
| | | .TERMASUK: Penurunan dan pemasangan mesin | |
| | 2101C8 | BEARING, COUNTERSHAFT :RIGHT | 6,2 |
| | | .TERMASUK: Penurunan dan pemasangan mesin | |
| + | 2101D4 | BEARING, MAINSHAFT DAN COUNTERSHAFT :ALL | 6,6 |

| No. Ref. | No. Part | Deskripsi | Jumlah CBR250RR (CBR250) STD(S3) SP(S3A) 2020(L) 2020(L) | | No. Seri | Kode Parts Catalog |
|----------|---------------|---|---|---|----------|--------------------|
| 1 | 23210-K64-NAO | MAINSHAFT COMP.(11T) | 1 | 1 | | |
| 2 | 23212-K64-N00 | PLATE, BEARING SETTING | 1 | 1 | | |
| 3 | 23220-K64-NAO | COUNTERSHAFT COMP. | 1 | 1 | | |
| 4 | 23421-K64-NAO | GEAR, COUNTERSHAFT FIRST(35T) . | 1 | 1 | | |
| 5 | 23431-K64-NAO | GEAR, MAINSHAFT SECOND(16T) .. | 1 | 1 | | |
| 6 | 23441-K64-NAO | GEAR, COUNTERSHAFT SECOND(35T) . | 1 | 1 | | |
| 7 | 23451-K64-NAO | GEAR, MAINSHAFT THIRD & FOURTH (22T/19T) | 1 | 1 | | |
| 8 | 23452-KYJ-900 | COLLAR, 25X28X10 | 1 | 1 | | |
| 9 | 23461-K64-NAO | GEAR, COUNTERSHAFT THIRID(38T) . | 1 | 1 | | |
| 10 | 23472-KYJ-900 | COLLAR, SPLINE, 25X10 | 2 | 2 | | |
| 11 | 23481-K64-NAO | GEAR, COUNTER FOURTH(27T) .. | 1 | 1 | | |
| 12 | 23482-KYJ-900 | BUSH, 20X23X17.4 | 1 | 1 | | |
| 13 | 23491-K64-NAO | GEAR, MAINSHAFT FIFTH(27T) . | 1 | 1 | | |
| 14 | 23501-K64-NAO | GEAR, COUNTERSHAFT FIFTH(33T) . | 1 | 1 | | |
| 15 | 23511-K64-NAO | GEAR, MAINSHAFT SIXTH(29T) . | 1 | 1 | | |
| 16 | 23512-K64-N00 | COLLAR, SPLINE, 23MM | 1 | 1 | | |
| 17 | 23521-K64-NAO | GEAR, COUNTERSHAFT SIXTH(31T) . | 1 | 1 | | |
| 18 | 23801-K64-N00 | SPROCKET COMP., DRIVE(14T) . | 1 | 1 | | |
| 19 | 24261-283-000 | PIN, GEARSHIFT FORK GUIDE .. | 2 | 2 | | |
| 20 | 90001-K64-N00 | BOLT, SOCKET, 6X14 | 2 | 2 | | |
| 21 | 90037-422-003 | BOLT, SPECIAL, 10MM | 1 | 1 | | |
| 22 | 90405-KYJ-900 | WASHER, 17X26X1.0 | 3 | 3 | | |

E-17

TRANSMISSION

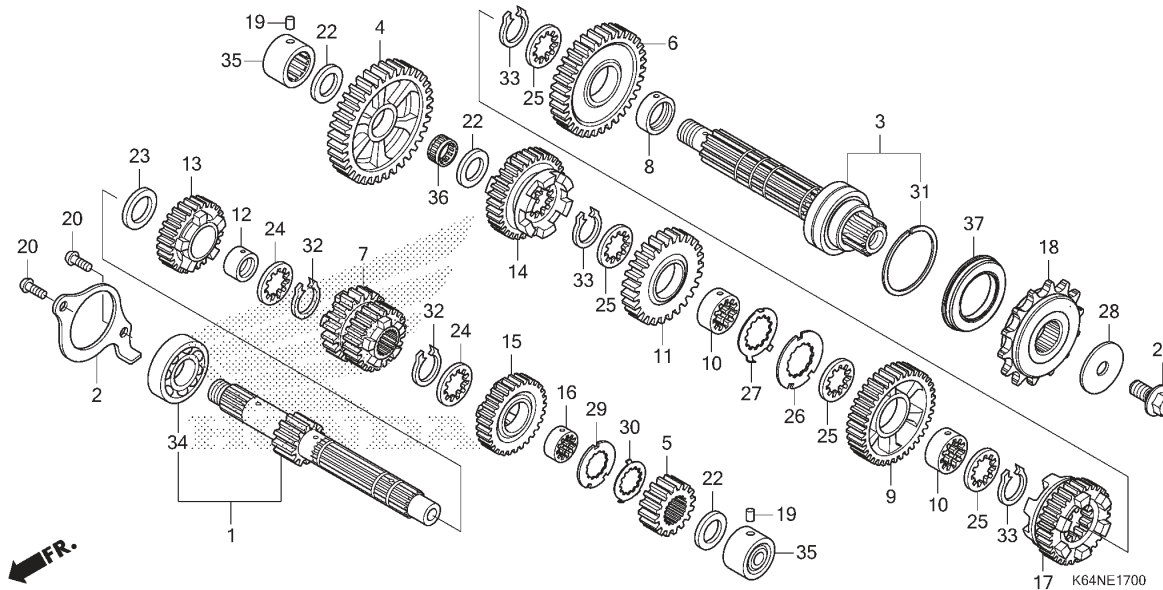

| No. Ref. | L.O.N. | (Nomor ref. relatif) Deskripsi | F.R.T. |
|----------|--------|--|--------|
| +35 | | .TERMASUK: Penurunan dan pemasangan mesin | |
| 37 | 210167 | OIL SEAL, COUNTERSHAFT :LEFT 6,2 .TERMASUK: Penurunan dan pemasangan mesin | |

| No. Ref. | No. Part | Deskripsi | Jumlah CBR250RR (CBR250) STD(S3) SP(S3A) 2020(L) 2020(L) | | No. Seri | Kode Parts Catalog |
|----------|---------------|-------------------------------|---|---|----------|--------------------|
| 23 | 90406-KYJ-900 | WASHER, 20X27X1.0 | 1 | 1 | | |
| 24 | 90451-KYJ-900 | WASHER, SPLINE, 20X26X1.6 .. | 2 | 2 | | |
| 25 | 90452-KYJ-900 | WASHER, SPLINE, 25X31X1.0 .. | 4 | 4 | | |
| 26 | 90454-KYJ-900 | WASHER, SPLINE, 25X42X1.6 .. | 1 | 1 | | |
| 27 | 90455-KYJ-900 | WASHER, LOCK, 25MM | 1 | 1 | | |
| 28 | 90459-438-000 | WASHER, 10.2MM | 1 | 1 | | |
| 29 | 90461-KRN-A80 | WASHER, SPLINE, 20MM | 1 | 1 | | |
| 30 | 90462-KRN-A80 | WASHER, LOCK, 20MM | 1 | 1 | | |
| 31 | 90601-K64-N00 | RING, SNAP, 52MM | 1 | 1 | | |
| 32 | 90601-KYJ-900 | CIRCLIP, EXTERNAL, 20MM | 2 | 2 | | |
| 33 | 90602-KYJ-900 | CIRCLIP, EXTERNAL, 25MM | 3 | 3 | | |
| 34 | 91001-GF6-004 | BEARING, RADIAL BALL, 6304 .. | 1 | 1 | | |
| 35 | 91021-K64-N01 | BEARING, NEEDLE, 17MM | 2 | 2 | | |
| 36 | 91026-K64-N01 | BEARING, NEEDLE, 17X21X10 .. | 1 | 1 | | |
| 37 | 91205-K64-N01 | OIL SEAL, 34X52X7.5 | 1 | 1 | | |

E-19

GEARSHIFT DRUM

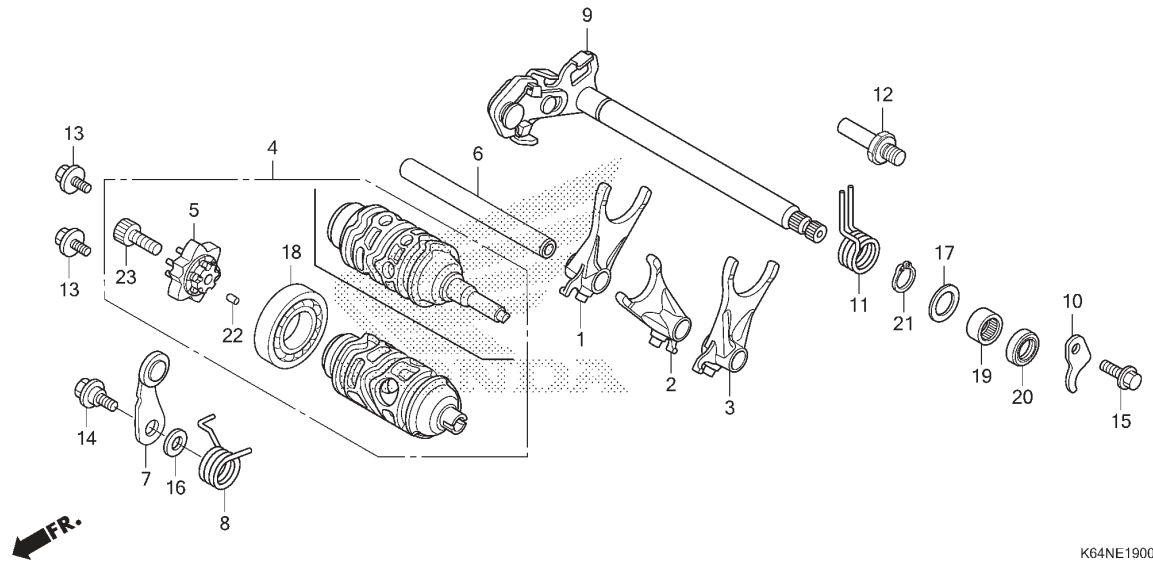

| No. Ref. | L.O.N. | (Nomor ref. relatif) Deskripsi | F.R.T. |
|----------|--------|---|--------|
| 1 | 210112 | (2,3) FORK, GEARSHIFTTERMASUK: Penurunan dan pemasangan mesin .CATATAN: Waktu sama untuk dua unit atau lebih | 6,2 |
| 4 | 2101A9 | DRUM, GEARSHIFTTERMASUK: Penurunan dan pemasangan mesin | 6,3 |
| 5 | 2101B2 | CENTER, GEARSHIFT DRUM..... | 0,9 |
| 7 | 210125 | STOPPER OR SPRING, SHIFT DRUM... | 1,0 |
| 9 | 210122 | SPINDLE, GEARSHIFT | 1,0 |
| 18 | 2101C3 | BEARING, GEARSHIFT DRUM..... .TERMASUK: Penurunan dan pemasangan mesin | 6,3 |
| 19 | 1101E0 | BEARING, GEARSHIFT SPINDLE | 1,2 |
| 20 | 1101F9 | OIL SEAL, GEARSHIFT SPINDLE | 1,0 |

IFR.

K64NE1900

| No. Ref. | No. Part | Deskripsi | Jumlah CBR250RR (CBR250) STD(S3) SP(S3A) 2020(L) 2020(L) | | No. Seri | Kode Parts Catalog |
|----------|----------------|---------------------------------|---|---|-------------------|--------------------|
| 1 | 24211-K64-N00 | FORK, R. GEARSHIFT | 1 | 1 | | |
| 2 | 24212-K64-N00 | FORK, CENTER GEARSHIFT | 1 | 1 | | |
| 3 | 24213-K64-N00 | FORK, L. GEARSHIFT | 1 | 1 | | |
| 4 | 24310-K64-N00 | DRUM COMP., GEARSHIFT | 1 | 1 | ----- 2IN,3IN,IN | |
| | 24310-K64-NC0 | | - | 1 | ----- 4IN,5IN,6IN | |
| 5 | 24315-K64-N01 | CENTER COMP., SHIFT DRUM ... | 1 | 1 | | |
| 6 | 24321-K64-N00 | SHAFT, GEARSHIFT FORK | 1 | 1 | | |
| 7 | 24430-MGZ-J00 | STOPPER COMP., GEARSHIFT DRUM. | 1 | 1 | | |
| 8 | 24435-K64-NA0 | SPRING, GEARSHIFT DRUM STOPPER. | 1 | 1 | | |
| 9 | 24610-K64-N01 | SPINDLE COMP., GEARSHIFT ... | 1 | 1 | ----- 2IN,3IN,IN | |
| | 24610-K64-NC0 | | - | 1 | ----- 4IN,5IN,6IN | |
| 10 | 24612-MAL-600 | PLATE, SPINDLE | 1 | 1 | | |
| 11 | 24651-MBB-000 | SPRING, SHIFT RETURN | 1 | 1 | | |
| 12 | 24652-035-000 | PIN, SHIFT RETURN SPRING ... | 1 | 1 | | |
| 13 | 90021-K64-N00 | BOLT-WASHER, 6X12 | 2 | 2 | | |
| 14 | 90022-MG8-000 | PIVOT, SHIFT DRUM STOPPER ARM. | 1 | 1 | | |
| 15 | 90023-K64-NA0 | BOLT, FLANGE, 6X14 | 1 | 1 | | |
| 16 | 90435-HB3-000 | WASHER, 6.1MM | 1 | 1 | | |
| 17 | 90451-155-000 | WASHER, 14MM | 1 | 1 | | |
| 18 | 91007-MGS-D31 | BEARING, RADIAL BALL, 25X47X8 . | 1 | 1 | | |
| 19 | 91028-MGS-D21 | BEARING, NEEDLE, 14X20X12 . | 1 | 1 | | |
| 20 | 91203-KSP-911 | OIL SEAL, 14X22X5 (ARAI) ... | 1 | 1 | | |
| 21 | 94510-14000 | CIRCLIP, EXTERNAL, 14MM | 1 | 1 | | |
| 22 | 96220-40080 | ROLLER, 4X8 | 1 | 1 | | |
| 23 | 96600-08020-10 | BOLT, SOCKET, 8X20 | 1 | 1 | | |

E-23

THROTTLE BODY

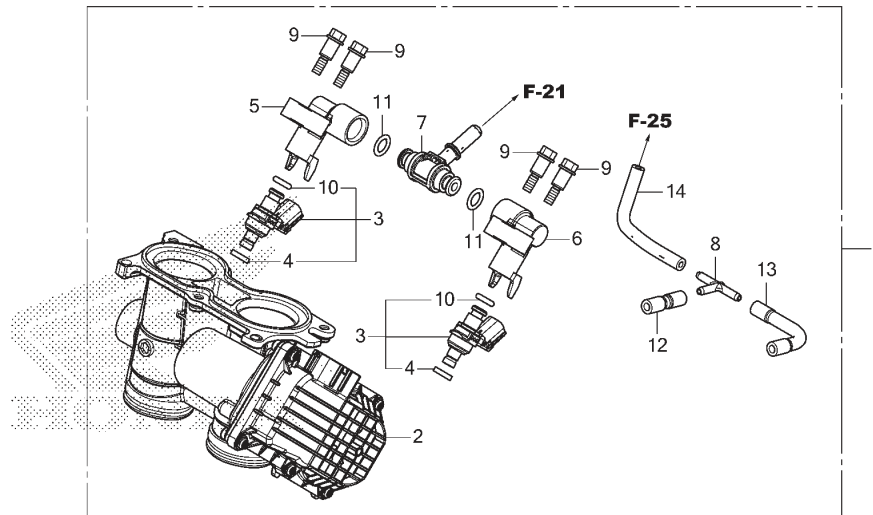

K64NE2300

| No. Ref. | L.O.N. | (Nomor ref. relatif) Deskripsi | F.R.T. |
|----------|---------|---|--------|
| 1 | 311132 | BODY ASSY., THROTTLE | 1,2 |
| 2 | 311130 | BODY, THROTTLE | 1,2 |
| 3 | | (4,1) | |
| | 311145 | INJECTOR, FUEL | 1,2 |
| 7 | 311145G | .Ganti 1 injector tambahkan | 0,1 |
| | | (5,6,11) | |
| | 311140 | PIPE, FUEL | 1,1 |
| | | .CATATAN: Waktu sama untuk dua unit atau lebih | |

FR.

| No. Ref. | No. Part | Deskripsi | Jumlah CBR250RR (CBR250) STD(S3) SP(S3A) 2020(L) 2020(L) | | No. Seri | Kode Parts Catalog |
|----------|----------------|---------------------------------|---|---|----------|--------------------|
| 1 | 16400-K64-N01 | BODY ASSY., THROTTLE(GNB0A A) | 1 | - | | |
| | 16400-K64-NA1 | BODY ASSY., THROTTLE(GNB1A A) | - | 1 | | |
| 2 | 16410-K64-N01 | BODY SET | 1 | - | | |
| | 16410-K64-NA1 | | - | 1 | | |
| 3 | 16450-K64-N01 | INJECTOR ASSY., FUEL | 2 | 2 | | |
| 4 | 16472-KPC-D50 | RING, SEAL | 2 | 2 | | |
| 5 | 16610-HL4-003 | PIPE, FUEL(A) | 1 | 1 | | |
| 6 | 16620-HL4-003 | PIPE, FUEL(B) | 1 | 1 | | |
| 7 | 16630-K64-N01 | T-JOINT, FUEL | 1 | 1 | | |
| 8 | 17201-MG9-000 | JOINT A, VACUUM TUBE | 1 | 1 | | |
| 9 | 90021-MGZ-D02 | BOLT, SHOULDER | 4 | 4 | | |
| 10 | 91301-GGL-J01 | O-RING, 6.3X2.2 | 2 | 2 | | |
| 11 | 91301-PLC-000 | O-RING, 7.47X3.6 | 2 | 2 | | |
| 12 | 95005-35030-20 | TUBE, 3.5X30(95005-35001-20M) . | 1 | 1 | | |
| 13 | 95005-35070-20 | TUBE, 3.5X70(95005-35001-20M) . | 1 | 1 | | |
| 14 | 95005-35090-20 | TUBE, 3.5X90(95005-35001-20M) . | 1 | 1 | | |

F-1

HEADLIGHT

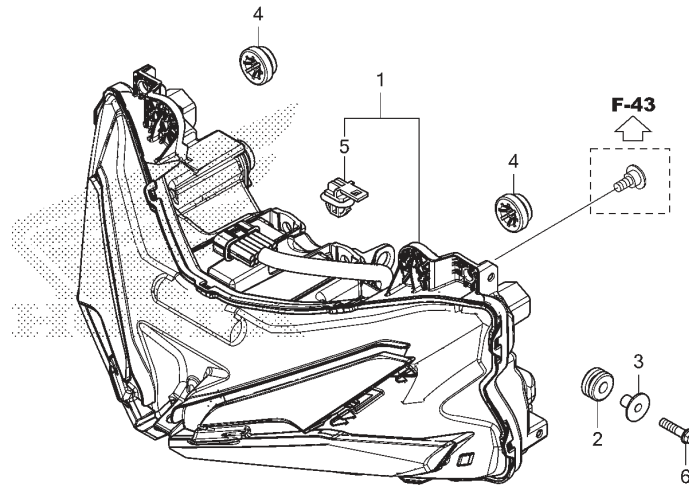

FR.

K64NF0100

| No. Ref. | L.O.N. | (Nomor ref. relatif) Deskripsi | F.R.T. |
|----------|--------|-----------------------------------|--------|
| 1 | 6161A7 | HEADLIGHT UNIT..... | 1,0 |

| No. Ref. | No. Part | Deskripsi | Jumlah | | No. Seri | Kode Parts Catalog |
|----------|----------------|---------------------------------|---|--------------------|----------|--------------------|
| | | | CBR250RR (CBR250) STD(S3) 2020(L) | SP(S3A) 2020(L) | | |
| 1 | 33100-K64-N02 | HEADLIGHT ASSY. | 1 | 1 | | |
| 2 | 61103-357-000 | RUBBER, FR. FENDER MOUNTING | 1 | 1 | | |
| 3 | 61104-KZZ-900 | COLLAR | 1 | 1 | | |
| 4 | 61304-KRY-900 | RUBBER, HEADLIGHT CASE MOUNTING | 2 | 2 | | |
| 5 | 91535-TA0-003 | CLIP, COUPLER(DARK BROWN) ... | 1 | 1 | | |
| 6 | 96001-06025-00 | BOLT, FLANGE, 6X25 | 1 | 1 | | |

3

F-2

METER

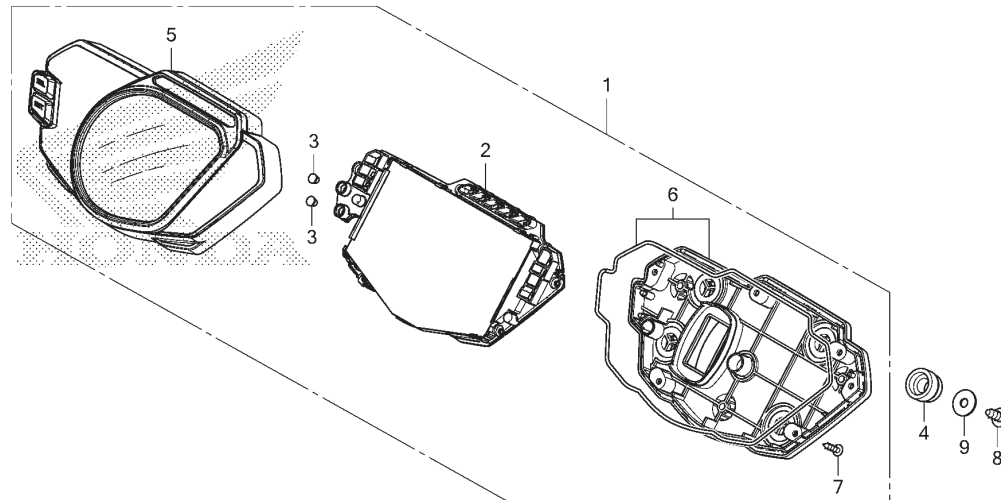

K64NF0200

| No. Ref. | L.O.N. | (Nomor ref. relatif) Deskripsi | F.R.T. |
|----------|--------|-----------------------------------|--------|
| 1 | 8121A1 | METER ASSY., COMBINATION..... | 0,9 |
| 2 | 8121A2 | METER, COMBINATION..... | 1,0 |
| 5 | 8121B4 | CASE, METER :UPPER..... | 0,9 |
| 6 | 8121B5 | CASE, METER :LOWER..... | 0,9 |

| No. Ref. | No. Part | Deskripsi | Jumlah | | No. Seri | Kode Parts Catalog |
|----------|---------------|---------------------------------------|---|--------------------|----------|--------------------|
| | | | CBR250RR (CBR250) STD(S3) 2020(L) | SP(S3A) 2020(L) | | |
| 1 | 37100-K64-N02 | METER ASSY., COMBINATION (KPH/MPH) | 1 | - | | |
| | 37100-K64-N12 | | - | 1 | ----- | 2IN,IN |
| | 37100-K64-ND1 | | - | 1 | ----- | 4IN,5IN,6IN |
| 2 | 37101-K64-N01 | METER COMP., LCD | 1 | - | | |
| | 37101-K64-N11 | | - | 1 | ----- | 2IN,IN |
| | 37101-K64-ND1 | | - | 1 | ----- | 4IN,5IN,6IN |
| 3 | 37105-K64-N01 | KEY, TOP | 2 | 2 | | |
| 4 | 37215-KZZ-900 | RUBBER, METER SETTING | 3 | 3 | | |
| 5 | 37610-K64-N02 | CASE ASSY., UPPER | 1 | - | | |
| | 37610-K64-N12 | | - | 1 | | |
| 6 | 37620-K64-N01 | CASE ASSY., UNDER | 1 | 1 | ----- | 2IN,3IN,IN |
| | 37620-K64-ND1 | | - | 1 | ----- | 4IN,5IN,6IN |
| 7 | 90105-MT7-003 | SCREW, TAPPING, 3X12 | 7 | 7 | | |
| 8 | 93913-25380 | SCREW, TAPPING, 5X14(P0) | 3 | 3 | | |
| 9 | 94103-05700 | WASHER, PLAIN, 5MM | 3 | 3 | | |

F-4

HANDLE LEVER/SWITCH/CABLE

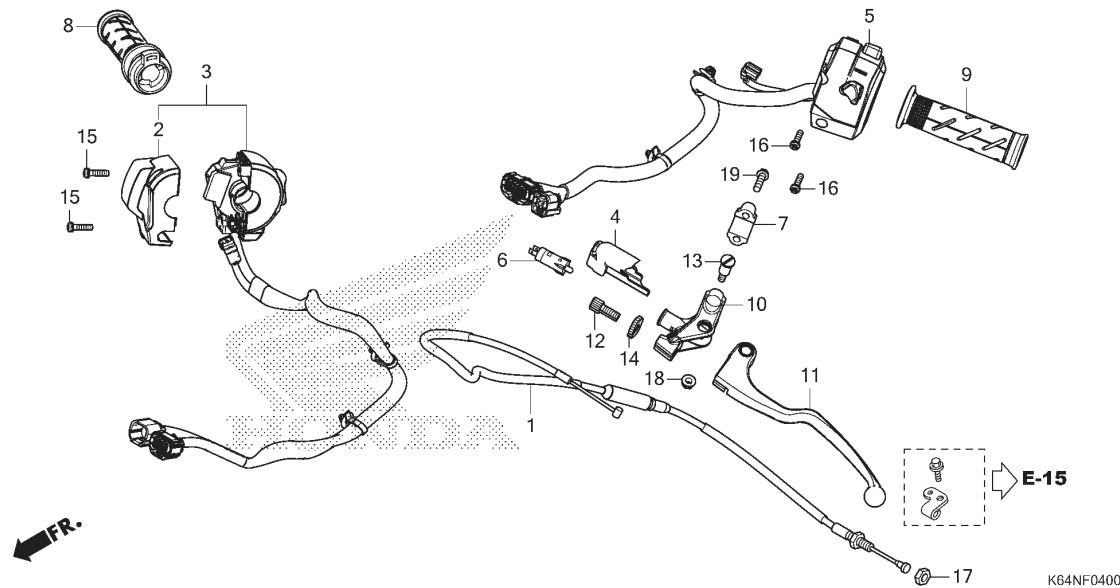

| No. Ref. | L.O.N. | (Nomor ref. relatif) Deskripsi | F.R.T. |
|----------|--------|-----------------------------------|--------|
| 1 | 811115 | CABLE, CLUTCH..... | 0,3 |
| 3 | 615120 | SWITCH, STARTER KILL..... | 1,1 |
| 5 | 615118 | SWITCH, WINKER..... | 1,0 |
| 6 | 6151A9 | SWITCH, CLUTCH..... | 0,3 |
| 8 | 810150 | GRIP, THROTTLE..... | 0,1 |
| 9 | 8101C0 | GRIP, HANDLE :LEFT..... | 0,2 |
| 10 | 8101C8 | BRACKET, HANDLE LEVER :LEFT.... | 0,3 |
| 11 | 8101C6 | LEVER, HANDLE :LEFT..... | 0,1 |
| | 8101F5 | LEVER, HANDLE :KEDUANYA..... | 0,2 |

| No. Ref. | No. Part | Deskripsi | Jumlah CBR250RR (CBR250) STD(S3) SP(S3A) 2020(L) 2020(L) | | No. Seri | Kode Parts Catalog |
|----------|----------------|--------------------------------------|---|---|----------|--------------------|
| 1 | 22870-K64-N00 | CABLE COMP., CLUTCH | 1 | 1 | | |
| 2 | 35132-K64-N01 | HOUSING, R. RR. | 1 | 1 | | |
| 3 | 35135-K64-N03 | SWITCH UNIT, STARTER & ENGINE STOP | 1 | 1 | | |
| 4 | 35152-K64-N00 | COVER, CLUTCH SWITCH | 1 | 1 | | |
| 5 | 35200-K64-N02 | SWITCH ASSY., WINKER | 1 | 1 | | |
| 6 | 35330-413-003 | SWITCH COMP., FR. LEVER (TOYO DENSO) | 1 | 1 | | |
| 7 | 45517-166-006 | HOLDER, MASTER CYLINDER | 1 | 1 | | |
| 8 | 53140-K64-N01 | GRIP ASSY., THROTTLE | 1 | 1 | | |
| 9 | 53166-MY9-890 | GRIP, L. HANDLE | 1 | 1 | | |
| 10 | 53172-K64-N00 | BRACKET, HANDLE LEVER | 1 | 1 | | |
| 11 | 53178-K64-N00 | LEVER COMP., L. HANDLE | 1 | 1 | | |
| 12 | 53192-K64-NA0 | BOLT, WIRE ADJUSTING | 1 | 1 | | |
| 13 | 90113-438-000 | BOLT, L. STEERING HANDLE LEVER PIVOT | 1 | 1 | | |
| 14 | 90321-MR8-000 | NUT, FIXING | 1 | 1 | | |
| 15 | 93892-05016-07 | SCREW-WASHER, 5X16 | 2 | 2 | | |
| 16 | 93892-05025-07 | SCREW-WASHER, 5X25 | 2 | 2 | | |
| 17 | 94030-08000 | NUT, HEX., 8MM | 1 | 1 | | |
| 18 | 94050-06000 | NUT, FLANGE, 6MM | 1 | 1 | | |
| 19 | 96001-06022-07 | BOLT, FLANGE, 6X22 | 2 | 2 | | |

F-5

FRONT BRAKE MASTER CYLINDER (CBR250S3)

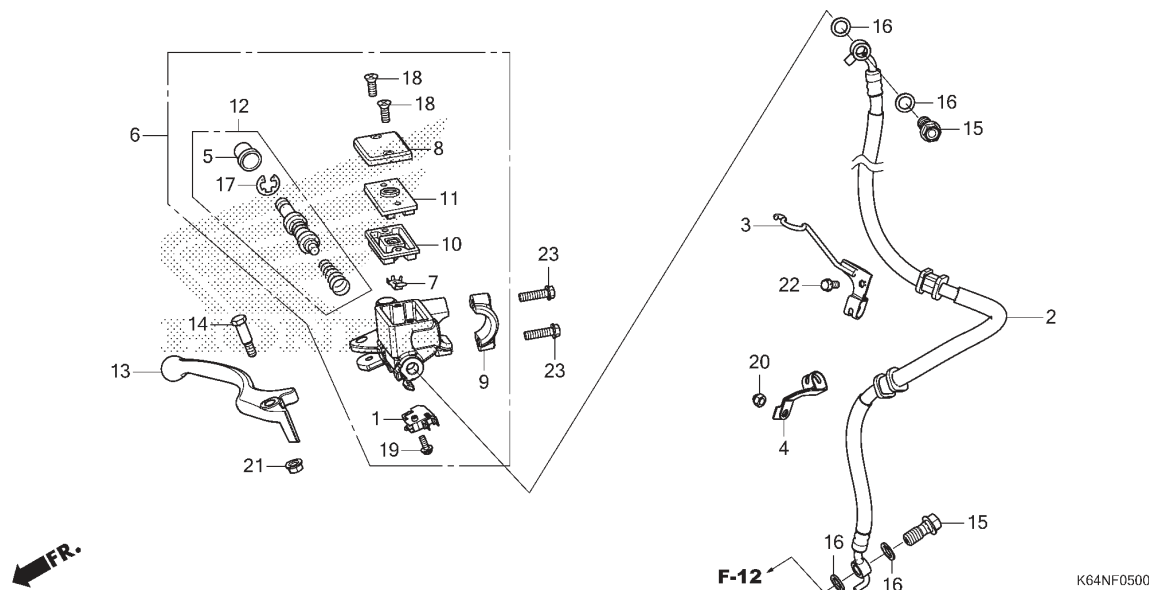

| No. Ref. | L.O.N. | (Nomor ref. relatif) Deskripsi | F.R.T. |
|----------|--------|---|--------|
| 1 | 6151B2 | SWITCH, FRONT STOP..... | 0,2 |
| 2 | 7121A0 | HOSE, FRONT BRAKE..... | 0,3 |
| 6 | 712105 | .TERMASUK: Pembuangan angin palsu CYLINDER, FRONT BRAKE MASTER... | 0,5 |
| 10 | 7121G6 | .TERMASUK: Pembuangan angin palsu DIAPHRAGM, FRONT BRAKE MASTER CYLINDER..... | 0,1 |
| 12 | 7121G9 | PISTON SET, FRONT BRAKE MASTER .TERMASUK: Pembuangan angin palsu | 0,5 |
| 13 | 8101C7 | LEVER, HANDLE :RIGHT..... | 0,1 |
| | 8101F5 | LEVER, HANDLE :KEDUANYA..... | 0,2 |

| No. Ref. | No. Part | Deskripsi | Jumlah CBR250RR (CBR250) STD(S3) 2020(L) SP(S3A) 2020(L) | No. Seri | Kode Parts Catalog |
|----------|----------------|--|--|----------|--------------------|
| 1 | 35340-MGS-D31 | SWITCH ASSY., FR. STOP | 1 | - | |
| 2 | 45126-K64-N01 | HOSE COMP., FR. BRAKE (NICHIRIN) | 1 | - | |
| 3 | 45155-K64-N00 | CLAMPER, FR. BRAKE HOSE | 1 | - | |
| 4 | 45156-K64-N00 | CLAMPER, FR. BRAKE HOSE LOWER . | 1 | - | |
| 5 | 45504-410-003 | BOOT COMP. | 1 | - | |
| 6 | 45510-K64-N01 | CYLINDER SUB ASSY., FR. BRAKE MASTER (NISSIN) | 1 | - | |
| 7 | 45512-MA6-006 | PROTECTOR | 1 | - | |
| 8 | 45513-KK1-771 | CAP, MASTER CYLINDER | 1 | - | |
| 9 | 45517-166-006 | HOLDER, MASTER CYLINDER | 1 | - | |
| 10 | 45520-GE2-006 | DIAPHRAGM | 1 | - | |
| 11 | 45521-K21-901 | PLATE, DIAPHRAGM | 1 | - | |
| 12 | 45530-471-831 | CYLINDER SET, MASTER | 1 | - | |
| 13 | 53175-K64-N02 | LEVER, R. STEERING HANDLE ... | 1 | - | |
| 14 | 90114-KGH-900 | BOLT, HANDLE LEVER PIVOT | 1 | - | |
| 15 | 90145-GAZ-981 | BOLT, OIL, 10X22 | 2 | - | |
| 16 | 90545-300-000 | WASHER, OIL BOLT | 4 | - | |
| 17 | 90651-MA5-671 | CIRCLIP | 1 | - | |
| 18 | 93600-04012-1G | SCREW, FLAT, 4X12 | 2 | - | |
| 19 | 93893-04012-17 | SCREW-WASHER, 4X12 | 1 | - | |
| 20 | 94021-06070-0S | NUT, CAP, 6MM | 1 | - | |
| 21 | 94050-06000 | NUT, FLANGE, 6MM | 1 | - | |
| 22 | 96001-06012-07 | BOLT, FLANGE, 6X12 | 1 | - | |
| 23 | 96001-06022-07 | BOLT, FLANGE, 6X22 | 2 | - | |

F-5-10

FRONT BRAKE MASTER CYLINDER (CBR250S3A)

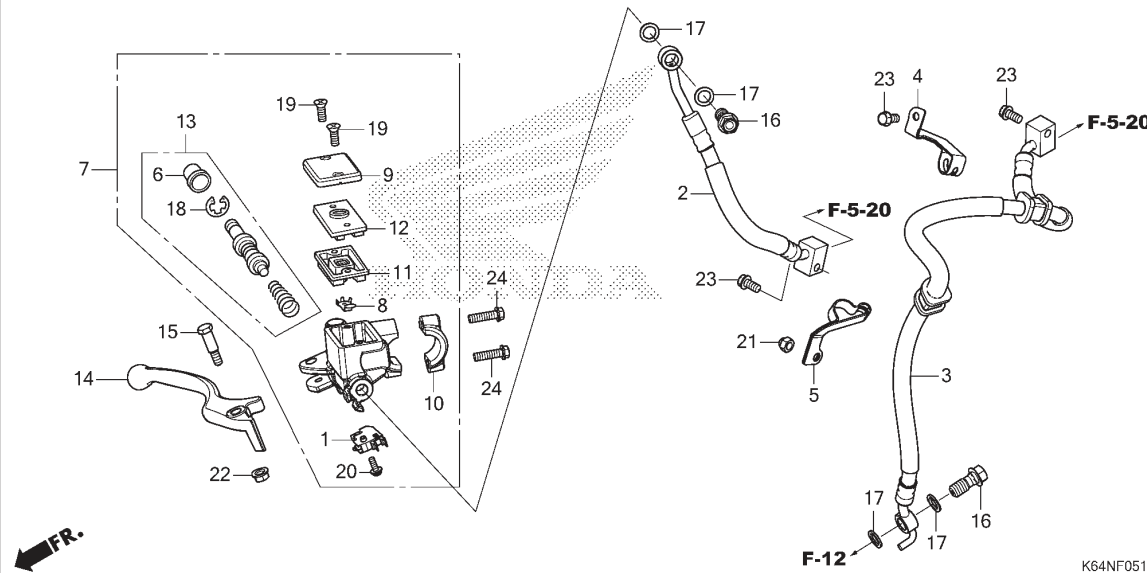

| No. Ref. | L.O.N. | (Nomor ref. relatif) Deskripsi | F.R.T. |
|----------|--------|--|--------|
| 1 | 6151B2 | SWITCH, FRONT STOP..... | 0,2 |
| 2 | 712128 | HOSE B, FRONT BRAKE..... | 0,3 |
| 3 | 712127 | HOSE A, FRONT BRAKE..... | 0,4 |
| 7 | 712105 | CYLINDER, FRONT BRAKE MASTER... .TERMASUK: Pembuangan angin palsu | 0,5 |
| 11 | 7121G6 | DIAPHRAGM, FRONT BRAKE MASTER CYLINDER..... | 0,1 |
| 13 | 7121G9 | PISTON SET, FRONT BRAKE MASTER .TERMASUK: Pembuangan angin palsu | 0,5 |
| 14 | 8101C7 | LEVER, HANDLE :RIGHT..... | 0,1 |
| | 8101F5 | LEVER, HANDLE :KEDUANYA..... | 0,2 |

| No. Ref. | No. Part | Deskripsi | Jumlah CBR250RR (CBR250) STD(S3) 2020(L) SP(S3A) 2020(L) | | No. Seri | Kode Parts Catalog |
|----------|----------------|---|--|---|----------|--------------------|
| 1 | 35340-MGS-D31 | SWITCH ASSY., FR. STOP | - | 1 | | |
| 2 | 45125-K64-N11 | HOSE COMP. A, FR. BRAKE (NICHIRIN) | - | 1 | | |
| 3 | 45126-K64-N11 | HOSE COMP. B, FR. BRAKE (NICHIRIN) | - | 1 | | |
| 4 | 45155-K64-N10 | CLAMPER, FR. BRAKE HOSE | - | 1 | | |
| 5 | 45156-K64-N10 | CLAMPER, FR. BRAKE HOSE LOWER .. | - | 1 | | |
| 6 | 45504-410-003 | BOOT COMP. | - | 1 | | |
| 7 | 45510-K64-N01 | CYLINDER SUB ASSY., FR. BRAKE MASTER(NISSIN) | - | 1 | | |
| 8 | 45512-MA6-006 | PROTECTOR | - | 1 | | |
| 9 | 45513-KK1-771 | CAP, MASTER CYLINDER | - | 1 | | |
| 10 | 45517-166-006 | HOLDER, MASTER CYLINDER | - | 1 | | |
| 11 | 45520-GE2-006 | DIAPHRAGM | - | 1 | | |
| 12 | 45521-K21-901 | PLATE, DIAPHRAGM | - | 1 | | |
| 13 | 45530-471-831 | CYLINDER SET, MASTER | - | 1 | | |
| 14 | 53175-K64-N02 | LEVER, R. STEERING HANDLE ... | - | 1 | | |
| 15 | 90114-KGH-900 | BOLT, HANDLE LEVER PIVOT ... | - | 1 | | |
| 16 | 90145-GAZ-981 | BOLT, OIL, 10X22 | - | 2 | | |
| 17 | 90545-300-000 | WASHER, OIL BOLT | - | 4 | | |
| 18 | 90651-MA5-671 | CIRCLIP | - | 1 | | |
| 19 | 93600-04012-1G | SCREW, FLAT, 4X12 | - | 2 | | |
| 20 | 93893-04012-17 | SCREW-WASHER, 4X12 | - | 1 | | |
| 21 | 94021-06070-0S | NUT, CAP, 6MM | - | 1 | | |
| 22 | 94050-06000 | NUT, FLANGE, 6MM | - | 1 | | |
| 23 | 96001-06012-07 | BOLT, FLANGE, 6X12 | - | 3 | | |
| 24 | 96001-06022-07 | BOLT, FLANGE, 6X22 | - | 2 | | |

F-7

HANDLE PIPE/TOP BRIDGE

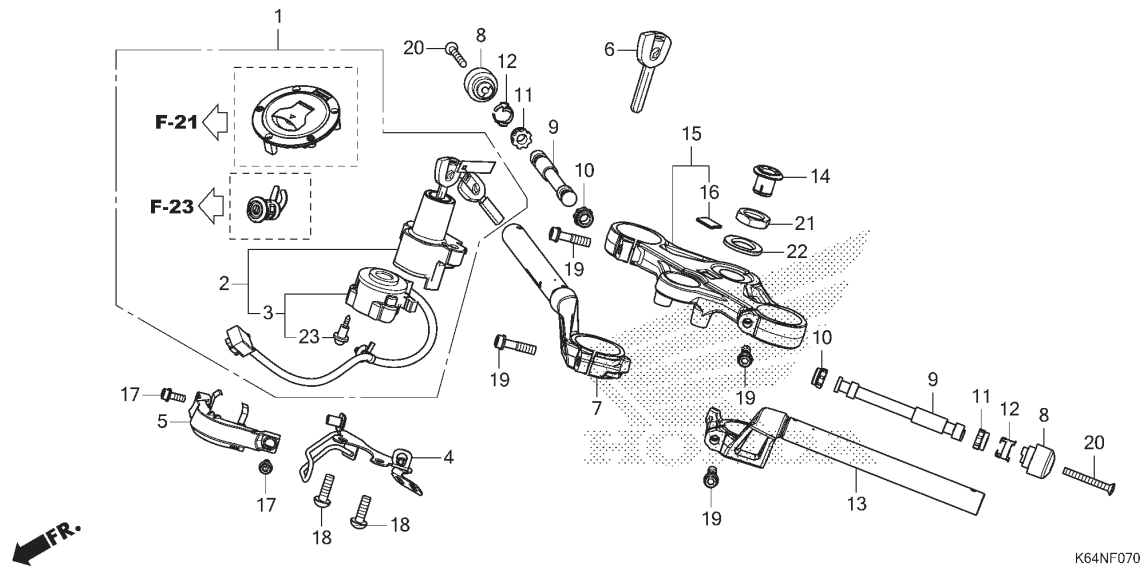

| No. Ref. | L.O.N. | (Nomor ref. relatif) Deskripsi | F.R.T. |
|----------|--------|--|--------|
| 1 | 6151A1 | KEY SET..... | 2,0 |
| 2 | 615145 | SWITCH, COMBINATION & LOCK..... | 1,7 |
| 3 | 6151C2 | BASE, CONTACT..... | 1,5 |
| 7 | 8101B1 | PIPE, STEERING HANDLE :RIGHT... (10,11,12) | 0,2 |
| 9 | 8101D6 | WEIGHT B, HANDLE :LEFT..... | 0,2 |
| | 8101D7 | WEIGHT B, HANDLE :RIGHT..... | 0,2 |
| | 8101D8 | WEIGHT B, HANDLE :KEDUANYA..... | 0,3 |
| 13 | 8101B0 | PIPE, STEERING HANDLE :LEFT.... | 0,3 |
| | 8101B2 | PIPE, STEERING HANDLE :KEDUANYA | 0,4 |
| 15 | 510110 | BRIDGE, FORK TOP..... | 1,6 |

| No. Ref. | No. Part | Deskripsi | Jumlah CBR250RR (CBR250) STD(S3) SP(S3A) 2020(L) 2020(L) | | No. Seri | Kode Parts Catalog |
|----------|---------------|----------------------------------|---|-----|----------|--------------------|
| 1 | 35010-K64-N02 | KEY SET | 1 | 1 | | |
| 2 | 35100-K64-N02 | SWITCH ASSY., COMBINATION & LOCK | 1 | 1 | | |
| 3 | 35101-K64-N01 | BASE COMP., CONTACT | 1 | 1 | | |
| 4 | 35105-K64-N00 | STAY COMP., COMBINATION SWITCH | 1 | 1 | | |
| 5 | 35108-K64-N00 | COVER, CORD GUIDE | 1 | 1 | | |
| 6 | 35121-MJE-A02 | KEY, BLANK | (1) | (1) | | |
| 7 | 53100-K64-N00 | PIPE COMP., R. STEERING HANDLE | 1 | 1 | | |
| 8 | 53104-MY9-751 | WEIGHT, STEERING HANDLE | 2 | 2 | | |
| 9 | 53105-MGZ-J00 | WEIGHT B, STEERING HANDLE ... | 2 | 2 | | |
| 10 | 53106-KR3-770 | RUBBER A, HANDLE WEIGHT | 2 | 2 | | |
| 11 | 53107-MB6-630 | RUBBER B, HANDLE WEIGHT | 2 | 2 | | |
| 12 | 53108-MJ0-000 | RING, HANDLE WEIGHT SNAP | 2 | 2 | | |
| 13 | 53150-K64-N00 | PIPE COMP., L. STEERING HANDLE | 1 | 1 | | |
| 14 | 53232-K64-N00 | CAP, STEERING NUT | 1 | 1 | | |
| 15 | 53300-K64-N00 | BRIDGE COMP., FORK TOP | 1 | 1 | | |
| 16 | 86150-KPG-901 | EMBLEM, PRODUCT(MARUI) | 1 | 1 | | |
| | 86150-KPG-902 | EMBLEM, PRODUCT(UHARA) | 1 | 1 | | |
| | 86150-KTJ-C60 | EMBLEM, PRODUCT(SHINKO) | 1 | 1 | | |
| 17 | 90010-MJ6-000 | BOLT, FLANGE SOCKET, 6X16... | 2 | 2 | | |
| 18 | 90107-MBG-000 | BOLT, ONE-WAY, 8MM | 2 | 2 | | |
| 19 | 90124-K64-N00 | BOLT, FLANGE SOCKET, 8X32 .. | 4 | 4 | | |
| 20 | 90191-KPH-900 | SCREW, OVAL, 6X50 | 2 | 2 | | |
| 21 | 90304-KGA-900 | NUT, STEERING STEM | 1 | 1 | | |
| 22 | 90504-K64-N00 | WASHER, STEERING STEM | 1 | 1 | | |
| 23 | 91059-KY2-711 | SCREW, TAPPING, 3X16 | 3 | 3 | | |

F-9

STEERING STEM

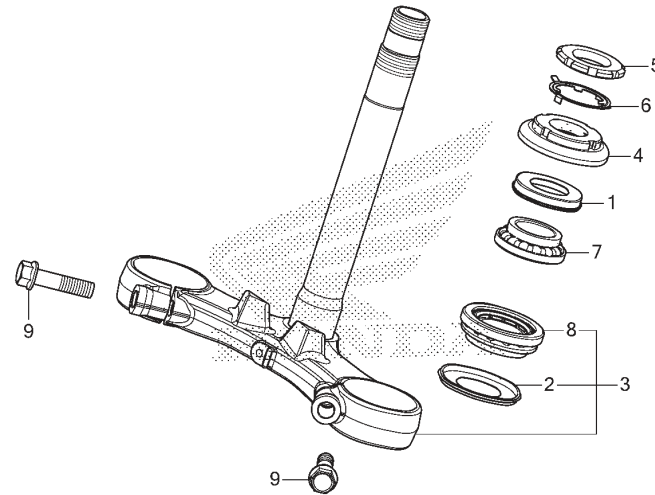

K64NF0900

| No. Ref. | L.O.N. | (Nomor ref. relatif) Deskripsi | F.R.T. |
|----------|--------|-----------------------------------|--------|
| 3 | 510100 | STEM OR SHAFT ASSY., STEERING.. | 1,7 |
| 4 | | (1) | |
| | 5101B2 | THREAD, STEERING HEAD TOP..... | 1,5 |
| 7 | 5101B6 | BEARING, HEAD PIPE :UPPER..... | 1,7 |
| 8 | | (2) | |
| | 5101B7 | BEARING, HEAD PIPE :LOWER..... | 1,9 |
| | 5101C7 | BEARING, HEAD PIPE :KEDUANYA... | 1,9 |

| No. Ref. | No. Part | Deskripsi | Jumlah | | No. Seri | Kode Parts Catalog |
|----------|----------------|-------------------------------------|---|--------------------|----------|--------------------|
| | | | CBR250RR (CBR250) STD(S3) 2020(L) | SP(S3A) 2020(L) | | |
| 1 | 53213-MB4-771 | DUST SEAL, STEERING UPPER (ARAI) | 1 | 1 | | |
| 2 | 53214-371-010 | DUST SEAL, STEERING HEAD | 1 | 1 | | |
| 3 | 53219-K64-N00 | STEM SUB ASSY., STEERING | 1 | 1 | | |
| 4 | 53220-KYJ-900 | THREAD COMP., STEERING HEAD TOP | 1 | 1 | | |
| 5 | 90302-425-830 | THREAD B, STEERING HEAD TOP . | 1 | 1 | | |
| 6 | 90506-K64-N00 | WASHER, LOCK | 1 | 1 | | |
| 7 | 91015-KT8-005 | BEARING, HEAD PIPE UPPER (KOYO) | 1 | 1 | | |
| 8 | 91016-KT8-005 | BEARING, HEAD PIPE UNDER (KOYO) | 1 | 1 | | |
| 9 | 96300-10040-07 | BOLT, FLANGE, 10X40 | 2 | 2 | | |

F-10

FRONT FENDER

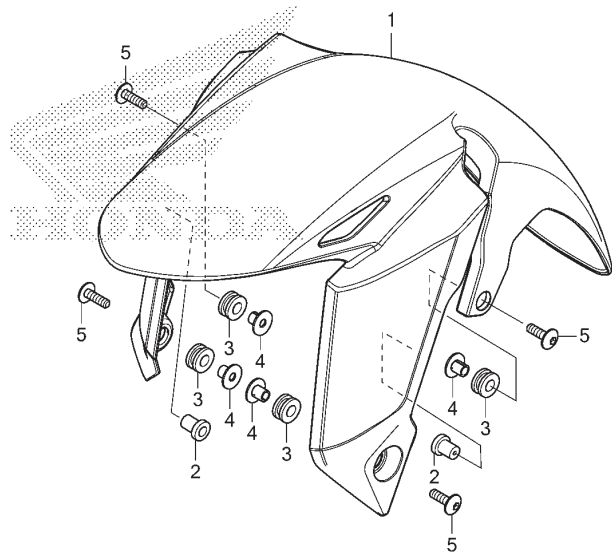

K64NF1000

| No. Ref. | L.O.N. | (Nomor ref. relatif) Deskripsi | F.R.T. |
|----------|--------|-----------------------------------|--------|
| 1 | 4131B7 | FENDER, FRONT..... | 0,3 |

| No. Ref. | No. Part | Deskripsi | Jumlah | | No. Seri | Kode Parts Catalog |
|----------|-----------------|--|--------------------------------|------------------------------|----------|--------------------|
| | | | CBR250RR STD(S3) 2020(L) | CBR250 SP(S3A) 2020(L) | | |
| 1 | 61100-K64-N00ZD | FENDER COMP., FR.(WOL) | | | | |
| | *NH1* | BLACK | 1 | - | ----- | 3IN |
| | 61100-K64-N00ZB | *NH436M* | | | | |
| | | MAT GUNPOWDER BLACK METALLIC | 1 | - | ----- | IN |
| | 61100-K64-N00ZK | *R378M* | | | | |
| | | MAT SOLAR RED METALLIC | 1 | - | ----- | IN |
| | 61000-K64-N10ZB | FENDER SET, FR.(WL) | | | | |
| | *TYPE3* | | - | 1 | ----- | 2IN,5IN |
| | 61000-K64-NB0ZA | *TYPE1* | - | 1 | ----- | 4IN,IN |
| | 61000-K64-NG0ZA | *TYPE1* | - | 1 | ----- | 6IN |
| | 61000-K64-610ZA | *TYPE2* | - | 1 | ----- | IN |
| 2 | 61312-149-300 | BOOT, HEADLIGHT BRACKET | 2 | 2 | | |
| 3 | 80101-165-000 | RUBBER, RR. FENDER CUSHION .. (FOR FR.) | 4 | 4 | | |
| 4 | 84706-163-670 | COLLAR, TAILLIGHT MOUNTING .. | 4 | 4 | | |
| 5 | 90118-MEL-000 | SCREW, PAN, 6X20 | 4 | 4 | | |

F-11

FRONT FORK

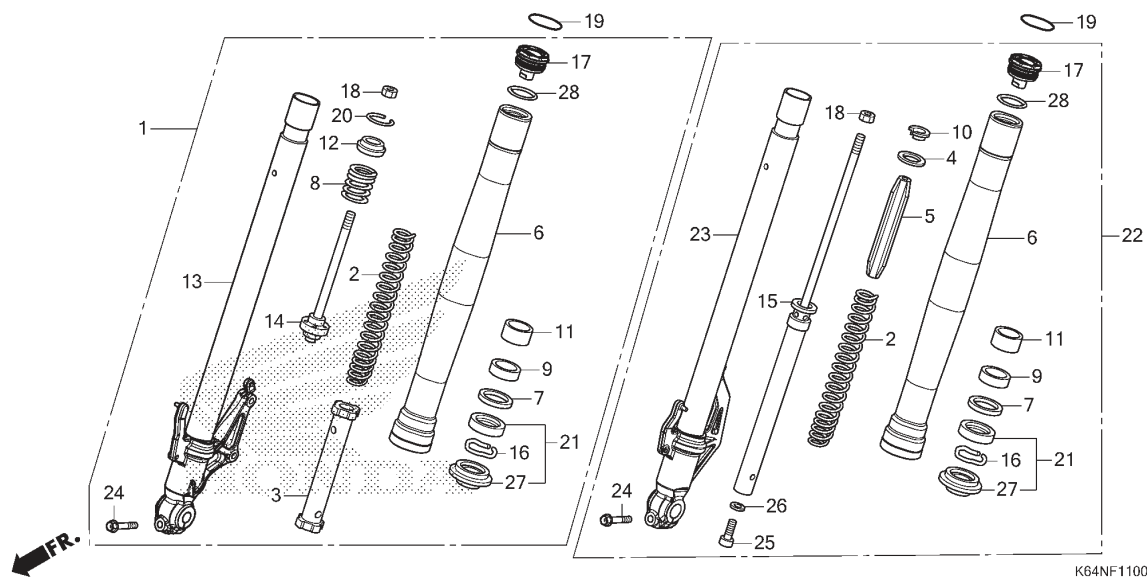

| No. Ref. | L.O.N. | (Nomor ref. relatif) Deskripsi | F.R.T. |
|----------|--------|-----------------------------------|--------|
| 1 | 5111C3 | FORK ASSY., FRONT :RIGHT..... | 0,4 |
| 2 | | (8,14) | |
| | 5111C5 | SPRING, FRONT FORK :LEFT..... | 0,6 |
| | 5111C6 | SPRING, FRONT FORK :RIGHT..... | 0,6 |
| | 5111C7 | SPRING, FRONT FORK :KEDUANYA... | 0,9 |
| 6 | 5111C8 | TUBE, OUTER :LEFT..... | 0,7 |
| | 5111C9 | TUBE, OUTER :RIGHT..... | 0,7 |
| | 5111D0 | TUBE, OUTER :KEDUANYA..... | 1,2 |
| 13 | 5111D5 | PIPE, SLIDE :RIGHT..... | 0,7 |
| 15 | 5111D8 | DAMPER, FRONT FORK :LEFT..... | 0,6 |
| 21 | | (9,11) | |
| | 5111E7 | SEAL SET, FRONT FORK :LEFT..... | 0,7 |
| | 5111E8 | SEAL SET, FRONT FORK :RIGHT.... | 0,7 |
| | 5111E9 | SEAL SET, FRONT FORK :KEDUANYA | 1,2 |
| 22 | 5111C2 | FORK ASSY., FRONT :LEFT..... | 0,4 |
| | 5111C4 | FORK ASSY., FRONT :KEDUANYA.... | 0,5 |
| 23 | 5111D4 | PIPE, SLIDE :LEFT..... | 0,7 |
| | 5111D6 | PIPE, SLIDE :KEDUANYA..... | 1,2 |

| No. Ref. | No. Part | Deskripsi | Jumlah CBR250RR (CBR250) STD(S3) SP(S3A) 2020(L) 2020(L) | | No. Seri | Kode Parts Catalog |
|----------|---------------|-------------------------------|---|---|----------|--------------------|
| 1 | 51400-K64-307 | FORK ASSY., R. FR.(SHOWA) ... | 1 | 1 | ----- | 2IN,4IN,5IN,IN |
| | 51400-K64-309 | | 1 | 1 | ----- | 3IN,6IN |
| 2 | 51401-K64-NA1 | SPRING, FR. FORK(SHOWA) | 2 | 2 | | |
| 3 | 51403-K64-NA1 | JOINT COMP., SPRING | 1 | 1 | | |
| 4 | 51403-ME4-003 | SEAT, SPRING | 1 | 1 | | |
| 5 | 51404-K84-901 | GUIDE, SPRING(SHOWA) | 1 | 1 | | |
| 6 | 51410-K64-307 | TUBE, OUTER | 2 | 2 | ----- | 2IN,4IN,5IN,IN |
| | 51410-K64-309 | | 2 | 2 | ----- | 3IN,6IN |
| 7 | 51412-461-003 | RING, BACK UP | 2 | 2 | | |
| 8 | 51412-K64-NA1 | SPRING, REBOUND | 1 | 1 | | |
| 9 | 51414-K31-901 | BUSH, GUIDE | 2 | 2 | | |
| 10 | 51415-K64-N01 | SEAT, SPRING | 1 | 1 | | |
| 11 | 51415-KSE-A71 | BUSH, SLIDER | 2 | 2 | | |
| 12 | 51419-K64-N01 | SEAT, STOPPER | 1 | 1 | | |
| 13 | 51425-K64-307 | PIPE COMP., R. SLIDE | 1 | 1 | ----- | 2IN,4IN,5IN,IN |
| | 51425-K64-309 | | 1 | 1 | ----- | 3IN,6IN |
| 14 | 51426-K64-NA1 | ROD COMP. | 1 | 1 | | |
| 15 | 51430-K64-NA1 | DAMPER COMP., FR. | 1 | 1 | | |
| 16 | 51447-KR6-003 | RING, OIL SEAL STOPPER | 2 | 2 | | |
| 17 | 51450-K64-NA1 | BOLT COMP., FR. FORK | 2 | 2 | | |
| 18 | 51451-MAJ-G41 | NUT, HEX., 10MM | 2 | 2 | | |
| 19 | 51455-K64-N00 | RING, STOPPER | 2 | 2 | | |
| 20 | 51456-K64-N01 | RING, STOPPER | 1 | 1 | | |
| 21 | 51490-KWL-003 | SEAL SET, FR. FORK | 2 | 2 | | |
| 22 | 51500-K64-307 | FORK ASSY., L. FR.(SHOWA) ... | 1 | 1 | ----- | 2IN,4IN,5IN,IN |
| | 51500-K64-309 | | 1 | 1 | ----- | 3IN,6IN |

F-12

FRONT BRAKE CALIPER

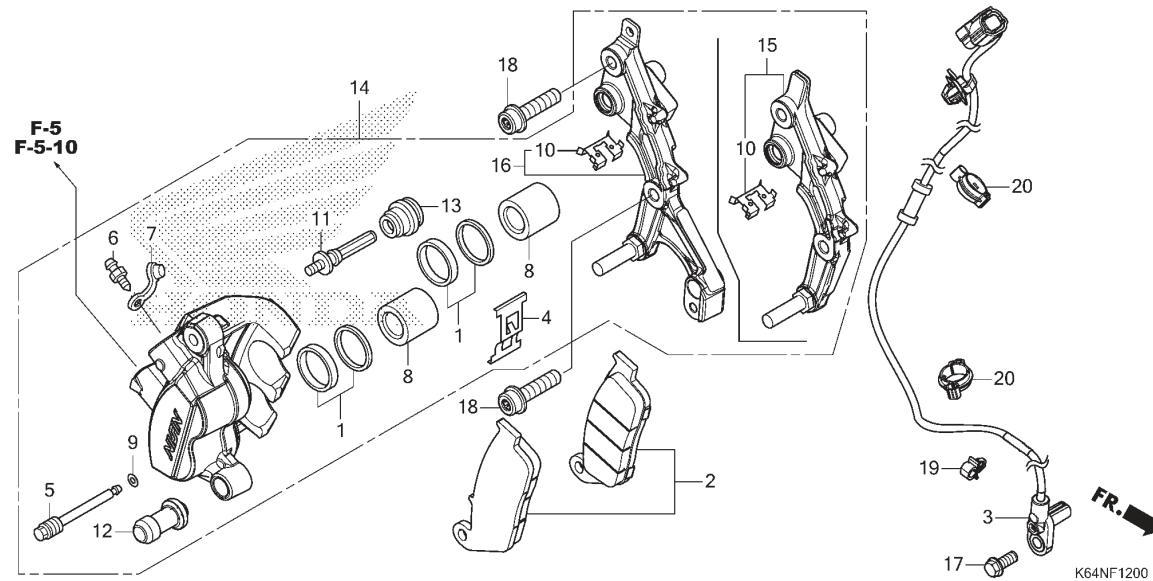

| No. Ref. | L.O.N. | (Nomor ref. relatif) Deskripsi | F.R.T. |
|----------|--------|-----------------------------------|--------|
| 2 | 711115 | SHOE (PAD) SET, BRAKE :FRONT.... | 0,1 |
| 3 | 617196 | SENSOR, WHEEL SPEED :FRONT..... | 1,0 |
| 8 | | (1) | |
| | 7111D1 | PISTON, FRONT BRAKE CALIPER.... | 0,4 |
| | | .TERMASUK: Pembuangan angin palsu | |
| | | .CATATAN: Waktu sama untuk | |
| | | dua unit | |
| 14 | 711130 | CALIPER, FRONT BRAKE..... | 0,3 |
| | | .TERMASUK: Pembuangan angin palsu | |
| | | (15) | |
| 16 | 7111G0 | BRACKET, FRONT CALIPER..... | 0,1 |

| No. Ref. | No. Part | Deskripsi | Jumlah CBR250RR (CBR250) STD(S3) SP(S3A) 2020(L) 2020(L) | | No. Seri | Kode Parts Catalog |
|----------|---------------|---------------------------------------|---|---|----------|--------------------|
| 1 | 06431-MA3-405 | SEAL SET, PISTON | 2 | 2 | | |
| 2 | 06455-K33-D52 | PAD SET, FR. | 1 | 1 | | |
| 3 | 38520-K64-N11 | SENSOR, FR. WHEEL SPEED | - | 1 | | |
| 4 | 43108-MCT-006 | SPRING, PAD | 1 | 1 | | |
| 5 | 43215-KZ4-J41 | PIN, HANGER | 1 | 1 | | |
| 6 | 43352-568-003 | SCREW, BLEEDER(NISSIN) | 1 | 1 | | |
| 7 | 43353-461-771 | CAP, BLEEDER | 1 | 1 | | |
| 8 | 45107-ML4-006 | PISTON | 2 | 2 | | |
| 9 | 45111-MAJ-G41 | RING, STOPPER | 1 | 1 | | |
| 10 | 45112-ML7-921 | RETAINER | 1 | 1 | | |
| 11 | 45131-ML7-921 | BOLT A, PIN | 1 | 1 | | |
| 12 | 45132-166-016 | BOOT, PIN BUSH(NISSIN) | 1 | 1 | | |
| 13 | 45133-MA3-006 | BOOT B | 1 | 1 | | |
| 14 | 45250-K64-N01 | CALIPER SUB ASSY., R. FR. (NISSIN) | 1 | - | | |
| | 45250-K64-N11 | | - | 1 | | |
| | 45250-K64-N91 | | - | 1 | | |
| 15 | 45290-K64-N01 | BRACKET SUB ASSY., R. FR. (NISSIN) | 1 | - | | |
| 16 | 45290-K64-N11 | BRACKET SUB ASSY., R. FR. (NISSIN) | - | 1 | | |
| 17 | 90108-K64-N10 | BOLT, FLANGE, 6X14 | - | 1 | | |
| 18 | 90133-K64-NA0 | BOLT, TORX, 8X32 | 2 | 2 | | |
| 19 | 90660-ZA0-600 | CLIP, ENGINE KILL SWITCH CORD .. | - | 1 | | |
| 20 | 90690-MCA-003 | CLIP, CABLE, 14MM | - | 2 | | |

----- 2IN,4IN,5IN,IN
----- 6IN

F-14-40

FRONT WHEEL

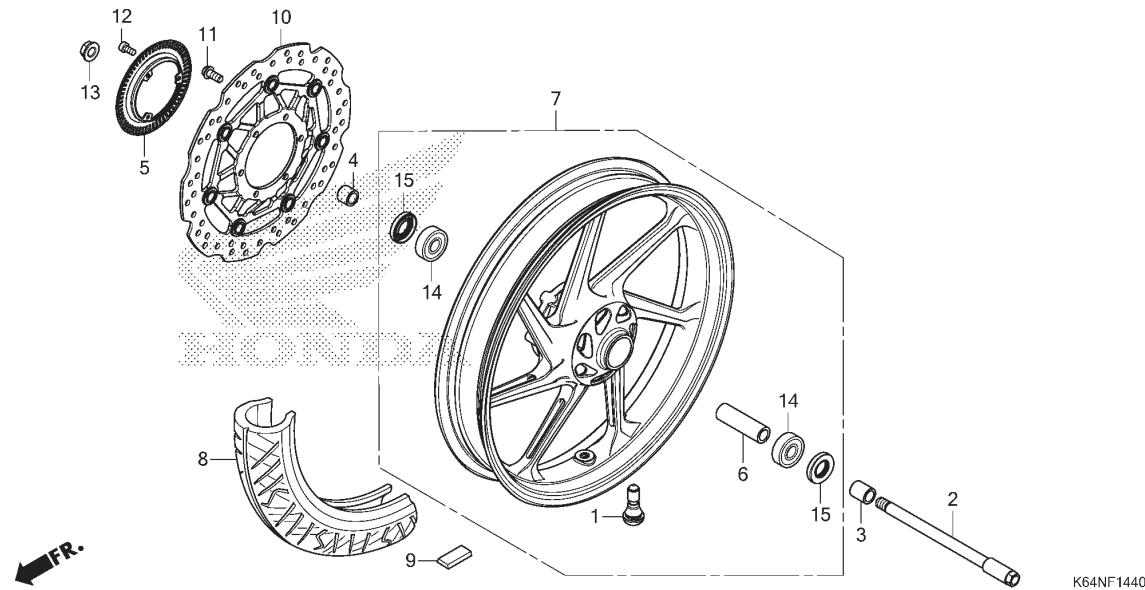

| No. Ref. | L.O.N. | (Nomor ref. relatif) Deskripsi | F.R.T. |
|----------|--------|-----------------------------------|--------|
| 2 | | (15) | |
| 710151 | | AXLE, FRONT WHEEL..... | 0,2 |
| 5 | | RING, PULSER :FRONT..... | 0,3 |
| 7101D4 | | FRONT WHEEL..... | 0,9 |
| | | .TERMASUK: Balancing | |
| 8 | | FRONT TIRE(SATU)..... | 0,8 |
| | | .TERMASUK: Balancing | |
| 9 | | WEIGHT, BALANCE :FRONT..... | 0,5 |
| 711120 | | DISC, FRONT BRAKE..... | 0,3 |
| 710115 | | BEARING, FRONT WHEEL(SATU)..... | 0,4 |
| 710115G | | .Ganti 1 bearing tambahkan..... | 0,1 |

| No. Ref. | No. Part | Deskripsi | Jumlah CBR250RR (CBR250) STD(S3) 2020(L) SP(S3A) 2020(L) | | No. Seri | Kode Parts Catalog |
|----------|---------------------|---|--|---|----------|--------------------|
| 1 | 42753-KWF-901 | VALVE, RIM(TRITON) | 1 | 1 | | |
| 2 | 44301-K64-N00 | AXLE, FR. WHEEL | 1 | 1 | | |
| 3 | 44311-K64-N00 | COLLAR, FR. WHEEL SIDE | 1 | 1 | | |
| 4 | 44312-K64-N00 | COLLAR, R. FR. WHEEL SIDE | 1 | 1 | | |
| 5 | 44515-K64-N10 | RING, FR. PULSER | - | 1 | | |
| 6 | 44620-K64-N00 | COLLAR, FR. AXLE DISTANCE ... | 1 | 1 | | |
| 7 | 44650-K64-N40ZB | WHEEL SUB ASSY., FR.(WOL) | 1 | - | ----- | 3IN |
| | *TYPE2* | | 1 | - | ----- | IN |
| | 44650-K64-NA0ZA | WHEEL SUB ASSY., FR.(WL) | 1 | - | ----- | IN |
| | *TYPE9* | | 1 | - | ----- | IN |
| | 44650-K64-NA0ZB | *TYPE8* | 1 | - | ----- | IN |
| | 44650-K64-N50ZB | WHEEL SUB ASSY., FR.(WOL) | - | 1 | ----- | 2IN,5IN |
| | *TYPE4* | | - | 1 | ----- | 4IN,IN |
| | 44650-K64-NB0ZB | WHEEL SUB ASSY., FR.(WL) | - | 1 | ----- | 6IN |
| | *TYPE8* | | - | 1 | ----- | IN |
| | 44650-K64-NG0ZA | *TYPE4* | - | 1 | ----- | IN |
| | 44650-K64-NB0ZA | *TYPE9* | - | 1 | ----- | IN |
| 8 | 44711-K64-N01 | TIRE, FR.(IRC) | 1 | 1 | | |
| | (110/70-17 M/C 54S) | | 1 | 1 | | |
| 9 | 44721-MGC-003 | WEIGHT, BALANCE(10G) | N | N | | |
| | 44722-MGC-003 | WEIGHT, BALANCE(15G) | N | N | | |
| | 44723-MGC-003 | WEIGHT, BALANCE(20G) | N | N | | |
| 10 | 45120-K64-N01 | DISK COMP., FR. BRAKE(SUNSTAR) | 1 | 1 | ----- | 2IN,3IN,4IN,5IN,IN |
| | 45120-K64-N81 | | - | 1 | ----- | 6IN |
| 11 | 90122-K64-N00 | BOLT, BRAKE DISK, 8X18 | 6 | 6 | | |
| 12 | 90131-K64-N10 | BOLT, TORX, 5X10 | - | 3 | | |
| 13 | 90305-K64-N00 | NUT, AXLE, 14MM | 1 | 1 | | |
| 14 | 91051-KVS-F01 | BEARING, RADIAL BALL, 6302UU L (FUJIKOSHI) | 2 | 2 | | |

F-14-40

FRONT WHEEL

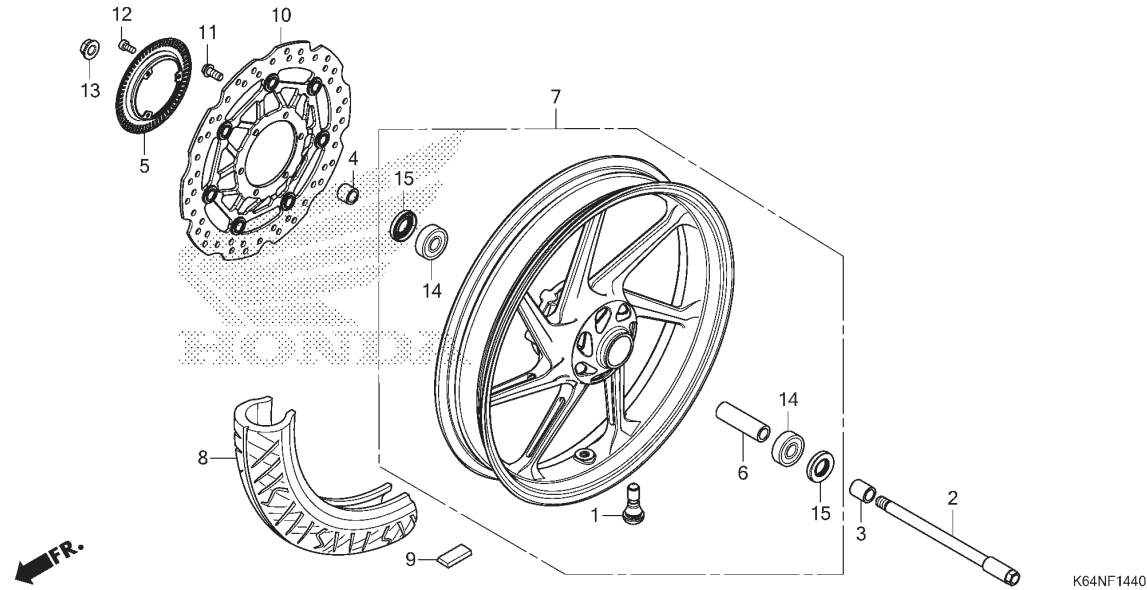

| No. Ref. | No. Part | Deskripsi | Jumlah | | No. Seri | Kode Parts Catalog |
|-------------|---------------|--------------------------------------|---|--------------------|----------|--------------------|
| | | | CBR250RR (CBR250) STD(S3) 2020(L) | SP(S3A) 2020(L) | | |
| 14) | 91051-KVS-F02 | BEARING, RADIAL BALL, 6302UU L (NSK) | 2 | 2 | | |
| 15 | 91252-MC7-003 | DUST SEAL, 22X42X7 (ARAI) | 2 | 2 | | |

F-15

REAR BRAKE MASTER CYLINDER(CBR250S3)

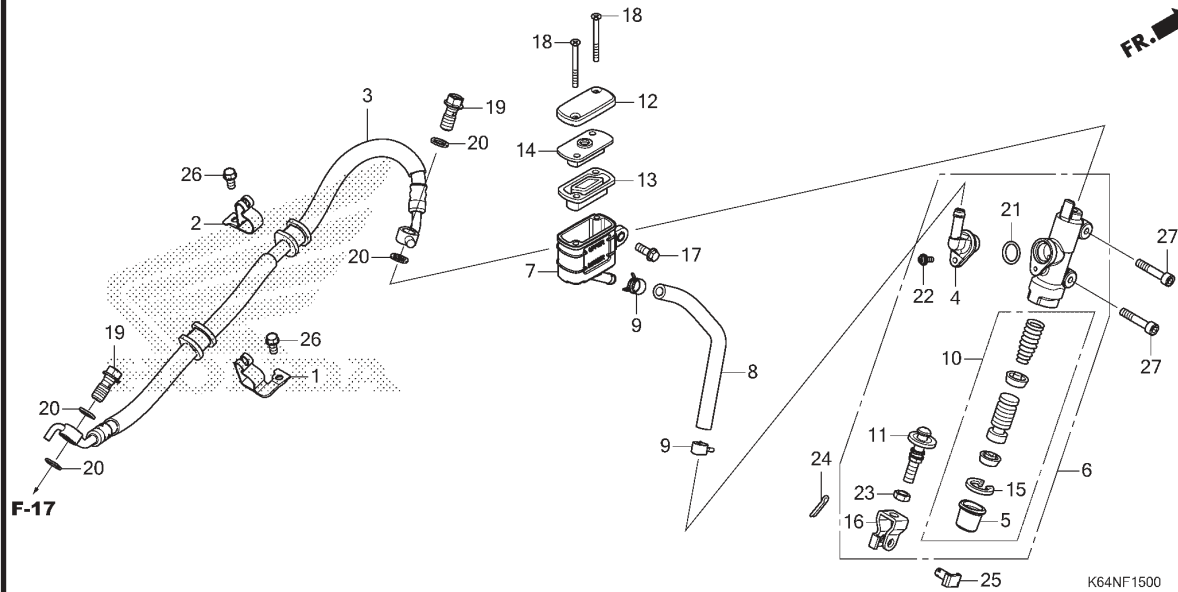

| No. Ref. | L.O.N. | (Nomor ref. relatif) Deskripsi | F.R.T. |
|----------|--------|--|--------|
| 3 | 712130 | HOSE, REAR BRAKE..... | 0,4 |
| 6 | 712125 | CYLINDER, REAR BRAKE MASTER.... | 0,4 |
| 7 | 7121F6 | CUP, REAR MASTER CYLINDER OIL.. | 0,3 |
| 8 | 7121C2 | HOSE, REAR MASTER CYLINDER OIL CUP..... | 0,3 |
| 10 | 7121H0 | PISTON SET, REAR BRAKE MASTER.. | 0,4 |
| 13 | 7121G7 | DIAPHRAGM, REAR BRAKE MASTER... CYLINDER..... | 0,1 |

| No. Ref. | No. Part | Deskripsi | Jumlah CBR250RR (CBR250) STD(S3) SP(S3A) 2020(L) 2020(L) | No. Seri | Kode Parts Catalog |
|----------|---------------|--|---|----------|--------------------|
| 1 | 43151-K64-N00 | CLAMPER A, RR. BRAKE HOSE ... | 1 | - | |
| 2 | 43152-K64-N00 | CLAMPER B, RR. BRAKE HOSE ... | 1 | - | |
| 3 | 43310-K64-N01 | HOSE COMP., RR. BRAKE (NICHIRIN) | 1 | - | |
| 4 | 43503-MR7-006 | CONNECTOR | 1 | - | |
| 5 | 43504-MB2-006 | BOOT COMP. | 1 | - | |
| 6 | 43510-K64-N01 | CYLINDER SUB ASSY., RR. BRAKE MASTER (NISSIN) | 1 | - | |
| 7 | 43511-K43-D31 | CUP COMP., OIL | 1 | - | |
| 8 | 43512-K64-N01 | HOSE, RR. BRAKE MASTER CYLINDER | 1 | - | |
| 9 | 43514-KS6-701 | CLAMP, MASTER CYLINDER OIL HOSE | 2 | - | |
| 10 | 43520-MB2-315 | PISTON SET, MASTER CYLINDER (NISSIN) | 1 | - | |
| 11 | 43530-K64-N01 | ROD COMP., PUSH | 1 | - | |
| 12 | 45513-K64-J01 | CAP, MASTER CYLINDER(NISSIN) | 1 | - | |
| 13 | 45520-GW0-911 | DIAPHRAGM | 1 | - | |
| 14 | 45521-GW0-911 | PLATE, DIAPHRAGM | 1 | - | |
| 15 | 46182-MEL-D21 | CIRCLIP | 1 | - | |
| 16 | 46504-KV6-702 | JOINT, BRAKE ROD | 1 | - | |
| 17 | 90004-GHB-640 | BOLT, FLANGE, 6X18(NSHF) | 1 | - | |
| 18 | 90140-K43-D31 | SCREW, FLAT, 4X50 | 2 | - | |
| 19 | 90145-GAZ-981 | BOLT, OIL, 10X22 | 2 | - | |
| 20 | 90545-300-000 | WASHER, OIL BOLT | 4 | - | |
| 21 | 91212-422-006 | O-RING, 14.8X2.4 | 1 | - | |

F-15

REAR BRAKE MASTER CYLINDER(CBR250S3)

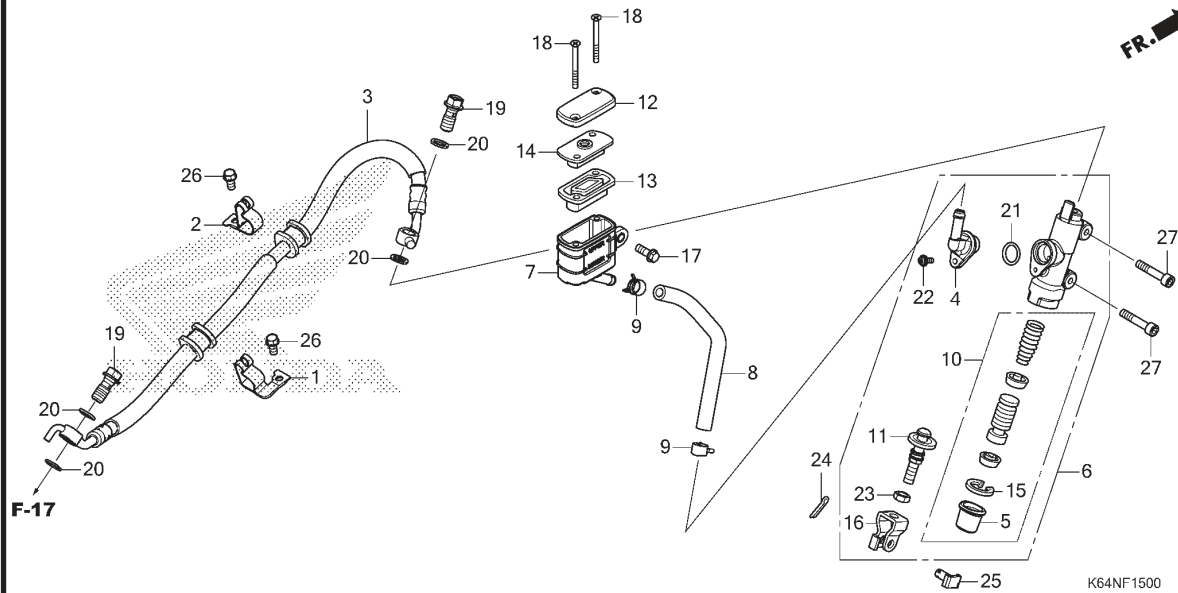

| No. Ref. | No. Part | Deskripsi | Jumlah | | No. Seri | Kode Parts Catalog |
|----------|----------------|--------------------------|-------------------|---------|----------|--------------------|
| | | | CBR250RR (CBR250) | | | |
| | | | STD(S3) | SP(S3A) | | |
| | | | 2020(L) | 2020(L) | | |
| 22 | 93893-04012-17 | SCREW-WASHER, 4X12 | 1 | - | | |
| 23 | 94002-08000-0S | NUT, HEX., 8MM | 1 | - | | |
| 24 | 94201-20150 | PIN, SPLIT, 2.0X15 | 1 | - | | |
| 25 | 95015-54000 | PIN D, JOINT | 1 | - | | |
| 26 | 96001-06012-07 | BOLT, FLANGE, 6X12 | 2 | - | | |
| 27 | 96600-06032-00 | BOLT, SOCKET, 6X32 | 2 | - | | |

F-15-1

REAR BRAKE MASTER CYLINDER(CBR250S3A)

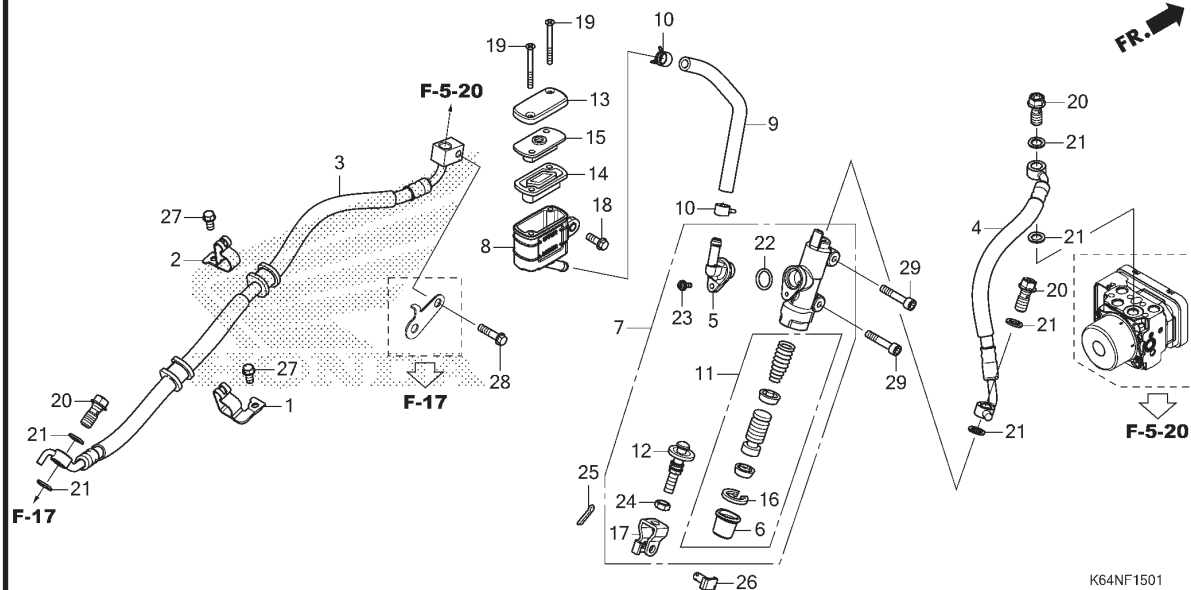

| No. Ref. | L.O.N. | (Nomor ref. relatif) Deskripsi | F.R.T. |
|----------|--------|---|--------|
| 3 | 712180 | HOSE A, REAR BRAKE..... | 0,4 |
| | | .TERMASUK: Pembuangan angin palsu | |
| 4 | 7121B0 | HOSE B, REAR BRAKE..... | 1,1 |
| | | .TERMASUK: Pembuangan angin palsu | |
| 7 | 712125 | CYLINDER, REAR BRAKE MASTER.... | 0,4 |
| | | .TERMASUK: Pembuangan angin palsu | |
| 8 | 7121F6 | CUP, REAR MASTER CYLINDER OIL.. | 0,3 |
| | | .TERMASUK: Pembuangan angin palsu | |
| 9 | 7121C2 | HOSE, REAR MASTER CYLINDER OIL CUP..... | 0,3 |
| | | .TERMASUK: Pembuangan angin palsu | |
| 11 | 7121H0 | PISTON SET, REAR BRAKE MASTER.. | 0,4 |
| | | .TERMASUK: Pembuangan angin palsu | |
| 14 | 7121G7 | DIAPHRAGM, REAR BRAKE MASTER CYLINDER..... | 0,1 |

| No. Ref. | No. Part | Deskripsi | Jumlah CBR250RR (CBR250) STD(S3) SP(S3A) 2020(L) 2020(L) | | No. Seri | Kode Parts Catalog |
|----------|---------------|--|---|---|----------|--------------------|
| 1 | 43151-K64-N00 | CLAMPER A, RR. BRAKE HOSE ... | - | 1 | | |
| 2 | 43152-K64-N00 | CLAMPER B, RR. BRAKE HOSE ... | - | 1 | | |
| 3 | 43310-K64-N11 | HOSE COMP. A, RR. BRAKE (NICHIRIN) | - | 1 | | |
| 4 | 43314-K64-NB1 | HOSE COMP. B, RR. BRAKE (NICHIRIN) | - | 1 | | |
| 5 | 43503-MR7-006 | CONNECTOR | - | 1 | | |
| 6 | 43504-MB2-006 | BOOT COMP. | - | 1 | | |
| 7 | 43510-K64-N01 | CYLINDER SUB ASSY., RR. BRAKE MASTER (NISSIN) | - | 1 | | |
| 8 | 43511-K43-D31 | CUP COMP., OIL | - | 1 | | |
| 9 | 43512-K64-N01 | HOSE, RR. BRAKE MASTER CYLINDER | - | 1 | | |
| 10 | 43514-KS6-701 | CLAMP, MASTER CYLINDER OIL HOSE | - | 2 | | |
| 11 | 43520-MB2-315 | PISTON SET, MASTER CYLINDER (NISSIN) | - | 1 | | |
| 12 | 43530-K64-N01 | ROD COMP., PUSH | - | 1 | | |
| 13 | 45513-K64-J01 | CAP, MASTER CYLINDER | - | 1 | | |
| 14 | 45520-GW0-911 | DIAPHRAGM | - | 1 | | |
| 15 | 45521-GW0-911 | PLATE, DIAPHRAGM | - | 1 | | |
| 16 | 46182-MEL-D21 | CIRCLIP | - | 1 | | |
| 17 | 46504-KV6-702 | JOINT, BRAKE ROD | - | 1 | | |
| 18 | 90004-GHB-640 | BOLT, FLANGE, 6X18(NSHF) | - | 1 | | |
| 19 | 90140-K43-D31 | SCREW, FLAT, 4X50 | - | 2 | | |
| 20 | 90145-GAZ-981 | BOLT, OIL, 10X22 | - | 3 | | |

F-15-1

REAR BRAKE MASTER CYLINDER(CBR250S3A)

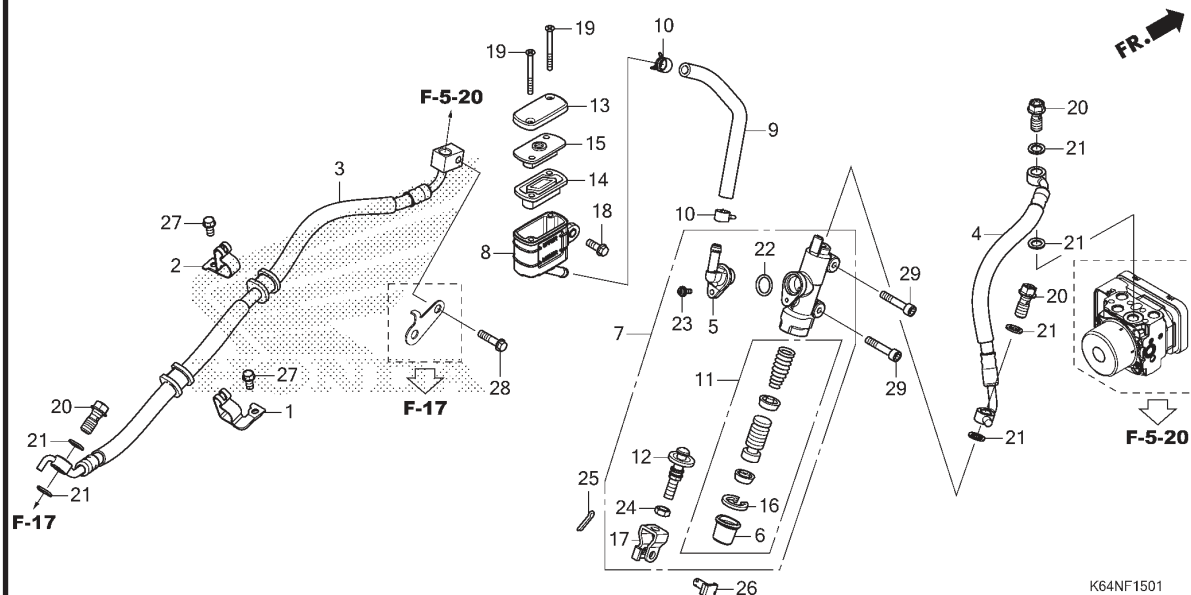

| No. Ref. | No. Part | Deskripsi | Jumlah | | No. Seri | Kode Parts Catalog |
|----------|----------------|--------------------------|-------------------|---------|----------|--------------------|
| | | | CBR250RR (CBR250) | SP(S3A) | | |
| | | | STD(S3) | 2020(L) | | |
| 21 | 90545-300-000 | WASHER, OIL BOLT | - | 6 | | |
| 22 | 91212-422-006 | O-RING, 14.8X2.4 | - | 1 | | |
| 23 | 93893-04012-17 | SCREW-WASHER, 4X12 | - | 1 | | |
| 24 | 94002-08000-0S | NUT, HEX., 8MM | - | 1 | | |
| 25 | 94201-20150 | PIN, SPLIT, 2.0X15 | - | 1 | | |
| 26 | 95015-54000 | PIN D, JOINT | - | 1 | | |
| 27 | 96001-06012-07 | BOLT, FLANGE, 6X12 | - | 2 | | |
| 28 | 96001-06025-07 | BOLT, FLANGE, 6X25 | - | 1 | | |
| 29 | 96600-06032-00 | BOLT, SOCKET, 6X32 | - | 2 | | |

F-17

REAR BRAKE CALIPER

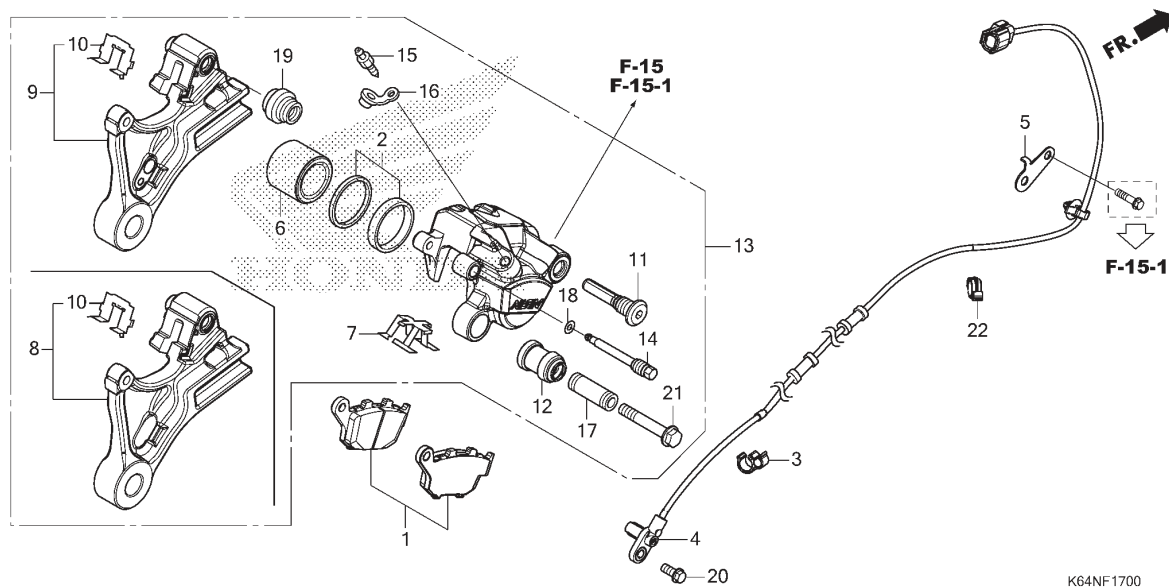

| No. Ref. | L.O.N. | (Nomor ref. relatif) Deskripsi | F.R.T. |
|----------|--------|---------------------------------------|--------|
| 1 | 711140 | SHOE(PAD) SET, BRAKE :REAR..... | 0,1 |
| 4 | 617197 | SENSOR, WHEEL SPEED :REAR..... | 0,7 |
| 6 | | (2) | |
| | 7111D5 | PISTON, REAR BRAKE CALIPER..... | 0,4 |
| 9 | | .TERMASUK: Pembuangan angin palsu (8) | |
| | 7111C1 | BRACKET, REAR CALIPER..... | 0,4 |
| 13 | 711155 | CALIPER, REAR BRAKE..... | 0,6 |
| | | .TERMASUK: Pembuangan angin palsu | |

| No. Ref. | No. Part | Deskripsi | Jumlah CBR250RR (CBR250) STD(S3) SP(S3A) 2020(L) 2020(L) | | No. Seri | Kode Parts Catalog |
|----------|---------------|-----------------------------------|---|---|----------|--------------------|
| 1 | 06435-K64-N01 | PAD SET, RR. | 1 | 1 | | |
| 2 | 06451-443-405 | SEAL SET, PISTON | 1 | 1 | | |
| 3 | 17368-KV7-671 | CLAMP, PIPE | - | 1 | | |
| 4 | 38510-K64-N11 | SENSOR, RR. WHEEL SPEED | - | 1 | | |
| 5 | 38514-K64-N10 | STAY, SENSOR CORD | - | 1 | | |
| 6 | 43107-KT7-761 | PISTON | 1 | 1 | | |
| 7 | 43108-MBB-006 | SPRING, PAD | 1 | 1 | | |
| 8 | 43110-K64-N01 | BRACKET COMP., RR. BRAKE (NISSIN) | 1 | - | | |
| 9 | 43110-K64-N11 | BRACKET COMP., RR. BRAKE (NISSIN) | - | 1 | | |
| 10 | 43112-KT7-761 | RETAINER | 1 | 1 | | |
| 11 | 43131-KW3-006 | BOLT, PIN | 1 | 1 | | |
| 12 | 43132-KT7-761 | BOOT, SLEEVE | 1 | 1 | | |
| 13 | 43150-K64-N01 | CALIPER SUB ASSY., RR.(NISSIN) | 1 | - | | |
| | 43150-K64-N11 | | - | 1 | | |
| | 43150-K64-N91 | | - | 1 | | |
| 14 | 43215-KZ4-J41 | PIN, HANGER | 1 | 1 | | |
| 15 | 43352-568-003 | SCREW, BLEEDER(NISSIN) | 1 | 1 | | |
| 16 | 43353-461-771 | CAP, BLEEDER | 1 | 1 | | |
| 17 | 45111-MA3-006 | SLEEVE | 1 | 1 | | |
| 18 | 45111-MAJ-G41 | RING, STOPPER | 1 | 1 | | |
| 19 | 45133-MA3-006 | BOOT B | 1 | 1 | | |
| 20 | 90108-K64-N10 | BOLT, FLANGE, 6X14 | - | 1 | | |
| 21 | 90180-MN8-006 | BOLT, FLANGE, 8X49 | 1 | 1 | | |
| 22 | 90690-MCA-003 | CLIP, CABLE, 14MM | - | 1 | | |

----- 2IN,4IN,5IN,IN
----- 6IN

F-19-40

REAR WHEEL

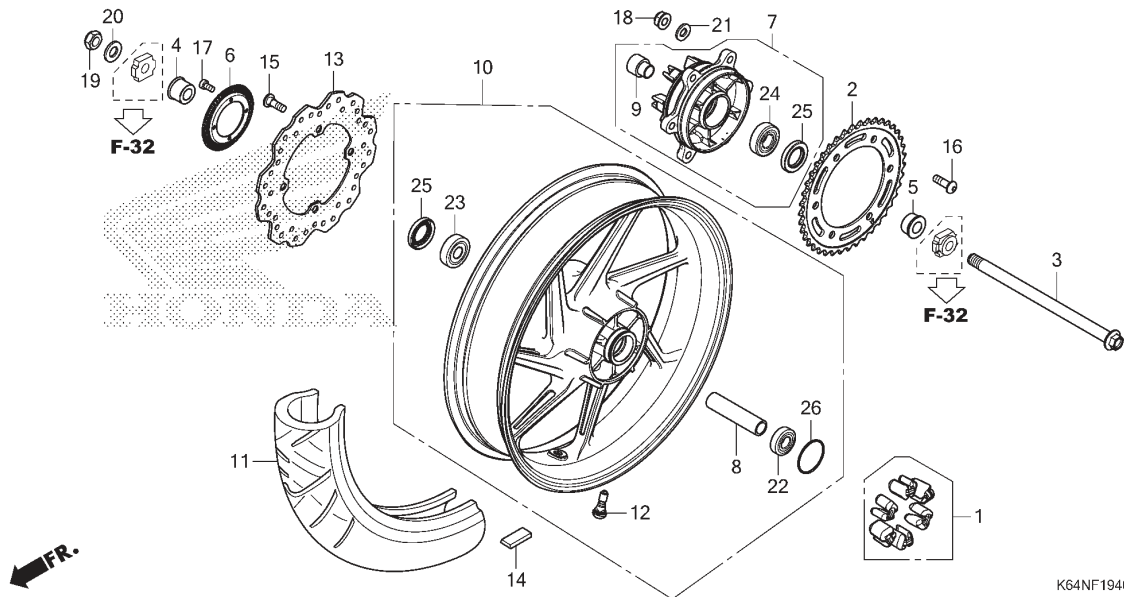

| No. Ref. | L.O.N. | (Nomor ref. relatif) Deskripsi | F.R.T. |
|----------|---------|-----------------------------------|--------|
| 1 | 710157 | DAMPER, REAR WHEEL..... | 0,3 |
| 2 | 7101A0 | SPROCKET, FINAL DRIVEN..... | 0,4 |
| 3 | | (25) | |
| | 710160 | AXLE, REAR WHEEL..... | 0,3 |
| 6 | 7101B1 | RING, PULSER :REAR..... | 0,4 |
| 7 | 7101A5 | FLANGE ASSY., FINAL DRIVEN..... | 0,4 |
| 10 | 710118 | REAR WHEEL..... | 1,0 |
| | | .TERMASUK: Balancing..... | |
| 11 | 710142 | REAR TIRE(SATU)..... | 0,9 |
| | | .TERMASUK: Balancing..... | |
| 13 | 711145 | DISC, REAR BRAKE..... | 0,4 |
| 14 | 7101E1 | WEIGHT, BALANCE :REAR..... | 0,6 |
| 22 | | (23) | |
| | 710133 | BEARING, REAR WHEEL(SATU)..... | 0,5 |
| | 710133G | .Ganti 1 bearing tambahkan..... | 0,1 |
| 24 | 7101D1 | BEARING, FINAL DRIVEN FLANGE... | 0,5 |

| No. Ref. | No. Part | Deskripsi | Jumlah CBR250RR (CBR250) STD(S3) SP(S3A) 2020(L) 2020(L) | | No. Seri | Kode Parts Catalog |
|----------|-----------------|---------------------------------------|---|---|----------|--------------------|
| 1 | 06410-KEA-750 | DAMPER SET, WHEEL | 1 | 1 | | |
| 2 | 41201-K64-N00 | SPROCKET, FINAL DRIVEN(41T) | 1 | 1 | | |
| 3 | 42301-K64-N00 | AXLE, RR. WHEEL | 1 | 1 | | |
| 4 | 42312-K64-N00 | COLLAR, R. RR. WHEEL SIDE ... | 1 | 1 | | |
| 5 | 42313-K64-N00 | COLLAR, L. RR. WHEEL SIDE ... | 1 | 1 | | |
| 6 | 42515-K64-N10 | RING, RR. PULSER | - | 1 | | |
| 7 | 42615-K64-N00ZB | FLANGE SUB ASSY., RR. DRIVEN | | | | |
| | *TYPE2* | | 1 | 1 | ----- | 3IN,4IN,IN |
| | 42615-K64-N00ZD | *TYPE4* | - | 1 | ----- | 2IN,5IN,6IN |
| 8 | 42620-KYJ-900 | COLLAR, RR. WHEEL DISTANCE .. | 1 | 1 | | |
| 9 | 42625-K64-N00 | COLLAR B, RR. AXLE DISTANCE .. | 1 | 1 | | |
| 10 | 42650-K64-N40ZB | WHEEL SUB ASSY., RR.(WOL) | | | | |
| | *TYPE2* | | 1 | - | ----- | 3IN |
| | 42650-K64-NA0ZA | WHEEL SUB ASSY., RR.(WL) | | | | |
| | *TYPE8* | | 1 | - | ----- | IN |
| | 42650-K64-NA0ZC | *TYPE9* | 1 | - | ----- | IN |
| | 42650-K64-N50ZB | WHEEL SUB ASSY., RR.(WOL) | | | | |
| | *TYPE4* | | - | 1 | ----- | 2IN,5IN |
| | 42650-K64-NB0ZA | WHEEL SUB ASSY., RR.(WL) | | | | |
| | *TYPE8* | | - | 1 | ----- | 4IN,IN |
| | 42650-K64-NG0ZA | *TYPE4* | - | 1 | ----- | 6IN |
| | 42650-K64-NB0ZC | *TYPE9* | - | 1 | ----- | IN |
| 11 | 42711-K64-N01 | TIRE, RR.(IRC) (140/70-17 M/C 66S) | 1 | 1 | | |
| 12 | 42753-KWF-901 | VALVE, RIM(TRITON) | 1 | 1 | | |
| 13 | 43251-K64-N01 | DISK, RR. BRAKE(SUNSTAR) | 1 | 1 | | |
| 14 | 44721-MGC-003 | WEIGHT, BALANCE(10G) | N | N | | |
| | 44722-MGC-003 | WEIGHT, BALANCE(15G) | N | N | | |

F-19-40

REAR WHEEL

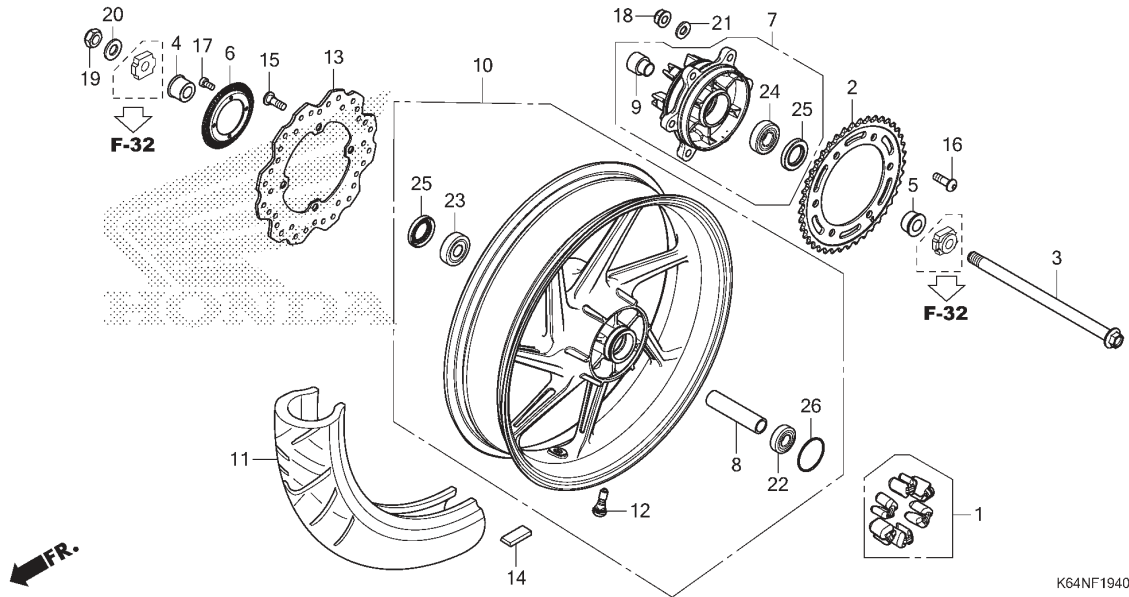

K64NF1940

| No. Ref. | No. Part | Deskripsi | Jumlah | | No. Seri | Kode Parts Catalog |
|-------------|---------------|---|--------------------------------|------------------------------|----------|--------------------|
| | | | CBR250RR STD(S3) 2020(L) | CBR250 SP(S3A) 2020(L) | | |
| 14) | 44723-MGC-003 | WEIGHT, BALANCE(20G) | N | N | | |
| 15 | 90105-KGH-900 | BOLT, BRAKE DISK, 8X24 | 4 | 4 | | |
| 16 | 90128-MM9-000 | BOLT, SPROCKET FIXING | 6 | 6 | | |
| 17 | 90131-K64-N10 | BOLT, TORX, 5X10 | - | 4 | | |
| 18 | 90304-GE8-003 | NUT, U, 10MM(FUSE RASHI) | 6 | 6 | | |
| | 90304-KGH-901 | NUT, U, 10MM | 6 | 6 | | |
| 19 | 90305-KWN-701 | NUT, U, 16MM | 1 | 1 | | |
| 20 | 90501-K64-N00 | WASHER, 16X31X3.2 | 1 | 1 | | |
| 21 | 90502-MCF-000 | WASHER, 10MM | 6 | 6 | | |
| 22 | 91051-K35-V01 | BEARING, RADIAL BALL, 6203UU L (NSK) | 1 | 1 | | |
| | 91051-K35-V02 | BEARING, RADIAL BALL, 6203UU L (NTN) | 1 | 1 | | |
| | 91051-K35-V03 | BEARING, RADIAL BALL, 6203UU L (FUJIKOSHI) | 1 | 1 | | |
| | 91051-K35-V04 | BEARING, RADIAL BALL, 6203UU (FAG) | 1 | 1 | | |
| 23 | 91051-K53-D01 | BEARING, RADIAL BALL, 6303UU L (NTN) | 1 | 1 | | |
| | 91051-K53-D02 | BEARING, RADIAL BALL, 6303UU L (JTEKT) | 1 | 1 | | |
| | 91051-K53-D04 | BEARING, RADIAL BALL, 6303UU L (FAG) | 1 | 1 | | |
| 24 | 91052-K53-D01 | BEARING, RADIAL BALL, 6204UU L (NTN) | 1 | 1 | | |
| | 91052-K53-D02 | BEARING, RADIAL BALL, 6204UU L (JTEKT) | 1 | 1 | | |

F-19-40

REAR WHEEL

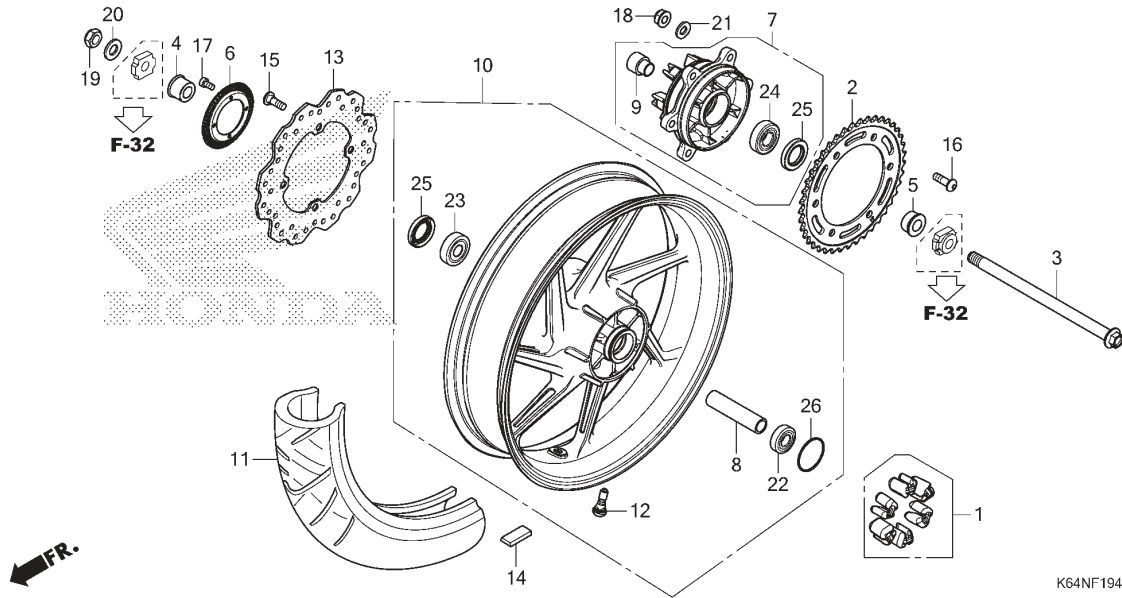

| No. Ref. | No. Part | Deskripsi | Jumlah | | No. Seri | Kode Parts Catalog |
|-------------|---------------|--------------------------------------|---|--------------------|----------|--------------------|
| | | | CBR250RR (CBR250) STD(S3) 2020(L) | SP(S3A) 2020(L) | | |
| 24) | 91052-K53-D04 | BEARING, RADIAL BALL, 6204UU L (FAG) | 1 | 1 | | |
| 25 | 91253-443-761 | DUST SEAL, 30X47X8(ARAI) | 2 | 2 | | |
| | 91253-443-762 | DUST SEAL, 30X47X8(NOK) | 2 | 2 | | |
| 26 | 91351-K64-N00 | O-RING, 48X2 | 1 | 1 | | |

F-21

FUEL TANK/FUEL PUMP

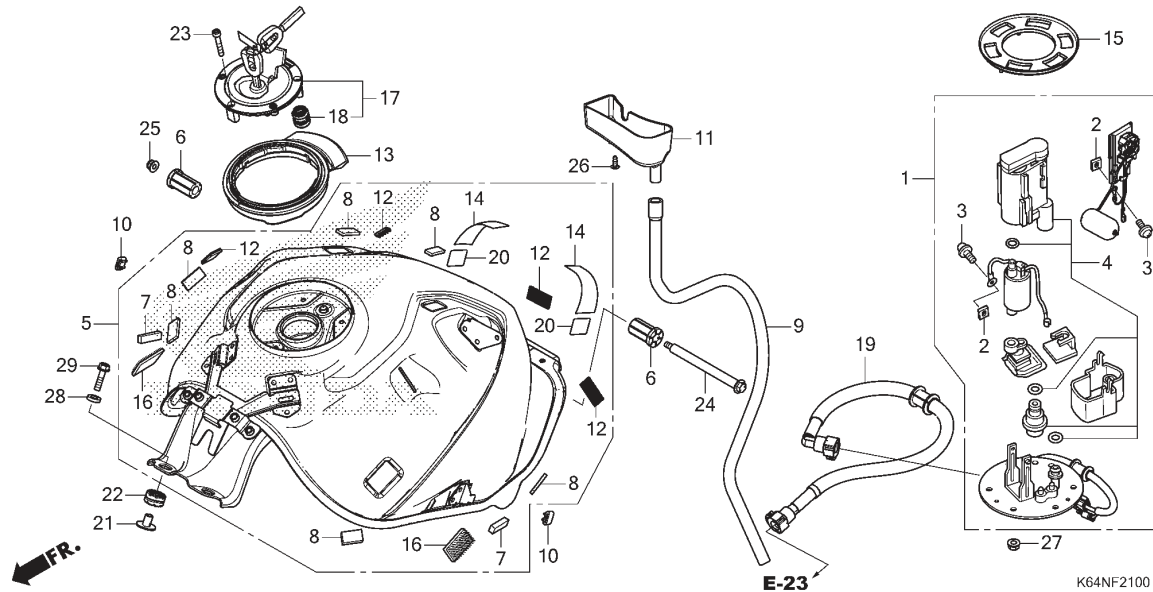

| No. Ref. | L.O.N. | (Nomor ref. relatif) Deskripsi | F.R.T. |
|----------|--------|-----------------------------------|--------|
| 1 | | (15) | |
| 4 | 310120 | PUMP ASSY., FUEL..... | 0,6 |
| 5 | 3101C7 | FILTER, FUEL..... | 0,6 |
| 13 | 310100 | TANK, FUEL..... | 0,6 |
| 17 | 3101C4 | SEAL, FUEL TANK..... | 0,1 |
| | | (18) | |
| 19 | 3101C1 | LOCKING FUEL TANK CAP..... | 0,1 |
| | 310162 | HOSE, FUEL FEED..... | 0,4 |

| No. Ref. | No. Part | Deskripsi | Jumlah CBR250RR (CBR250) STD(S3) SP(S3A) 2020(L) 2020(L) | | No. Seri | Kode Parts Catalog |
|----------|-----------------|---------------------------------|---|---|----------|--------------------|
| 1 | 16700-K64-N02 | PUMP UNIT, FUEL | 1 | 1 | | |
| 2 | 16711-MGS-D31 | STOPPER | 2 | 2 | | |
| 3 | 16712-MGS-D31 | SCREW, 4X6.6 | 2 | 2 | | |
| 4 | 16730-MKA-D82 | FILTER ASSY., FUEL | 1 | 1 | | |
| 5 | 17500-K64-NAOZA | TANK SET, FUEL(WOL) *NH436M* | | | | |
| | | MAT GUNPOWDER BLACK METALLIC | 1 | 1 | ----- | 4IN,IN |
| | 17500-K64-NAOZB | *NH1* | 1 | - | ----- | 3IN |
| | 17500-K64-NCQZB | TANK SET, FUEL(WL) | | | | |
| | | *TYPE1* | - | 1 | ----- | 2IN,5IN |
| | 17500-K64-NGOZA | *TYPE1* | - | 1 | ----- | 6IN |
| 6 | 17506-MCZ-000 | CUSHION, FUEL TANK RR. PIVOT | 2 | 2 | | |
| 7 | 17523-K64-N00 | RUBBER A, FUEL TANK | 2 | 2 | | |
| 8 | 17524-K64-N00 | RUBBER, FUEL TANK | 6 | 6 | | |
| 9 | 17525-K64-N00 | TUBE, FUEL DRAIN | 1 | 1 | | |
| 10 | 17529-K15-920 | RUBBER, TANK COVER | 2 | 2 | | |
| 11 | 17531-K64-N00 | CUP, FUEL DRAIN | 1 | 1 | | |
| 12 | 17541-K64-N00 | FASTENER A, DUAL LOCK, 15X30 | 4 | 4 | | |
| 13 | 17543-K64-N00 | SEAL, FUEL TANK | 1 | 1 | | |
| 14 | 17544-K64-NAO | FILM, TANK PROTECTOR | 2 | 2 | | |
| 15 | 17574-MGS-D30 | PACKING, BASE | 1 | 1 | | |
| 16 | 17580-MGZ-J00 | FASTENER A, DUAL LOCK, 18X28 | 2 | 2 | | |
| 17 | 17620-MJE-D02 | CAP COMP., FUEL FILLER | 1 | 1 | | |
| 18 | 17621-MGP-D61 | SEAL, BREATHER | 1 | 1 | | |
| 19 | 17650-K64-N01 | HOSE COMP., FUEL FEED | 1 | 1 | | |
| 20 | 50251-K64-NAO | FILM, PROTECTOR | 2 | 2 | | |
| 21 | 61104-K64-N00 | COLLAR, FUEL TANK | 2 | 2 | | |

F-21

FUEL TANK/FUEL PUMP

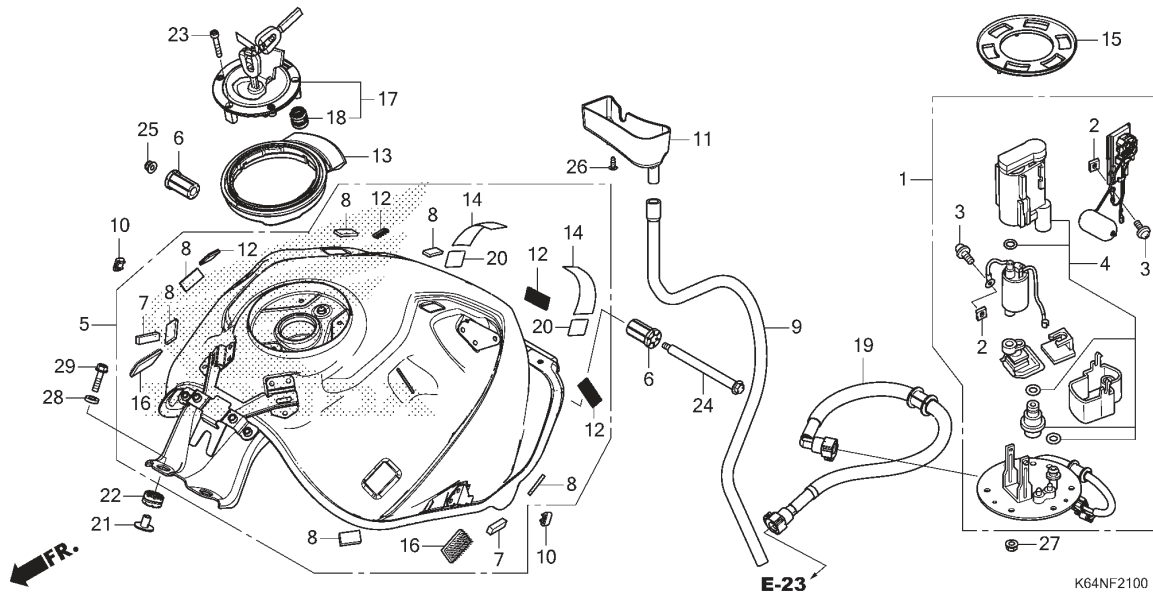

| No. Ref. | No. Part | Deskripsi | Jumlah | | No. Seri | Kode Parts Catalog |
|-------------|----------------|-------------------------------|--------------------------------|--------------------------------|----------|--------------------|
| | | | CBR250RR STD(S3) 2020(L) | (CBR250) SP(S3A) 2020(L) | | |
| 22 | 84703-425-000 | RUBBER, TAILLIGHT MOUNTING .. | 2 | 2 | | |
| 23 | 90110-MGP-D60 | BOLT, SOCKET, 4X24(SUS) | 3 | 3 | | |
| 24 | 90135-K64-N00 | BOLT, TANK HINGE | 1 | 1 | | |
| 25 | 90301-473-003 | NUT, U, 6MM(FUSE RASHI) | 1 | 1 | | |
| 26 | 93903-24320 | SCREW, TAPPING, 4X12 | 2 | 2 | | |
| 27 | 94050-06080 | NUT, FLANGE, 6MM | 6 | 6 | | |
| 28 | 94103-06700 | WASHER, PLAIN, 6MM | 2 | 2 | | |
| 29 | 95701-06025-07 | BOLT, FLANGE, 6X25 | 2 | 2 | | |

F-21-20

TANK COVER

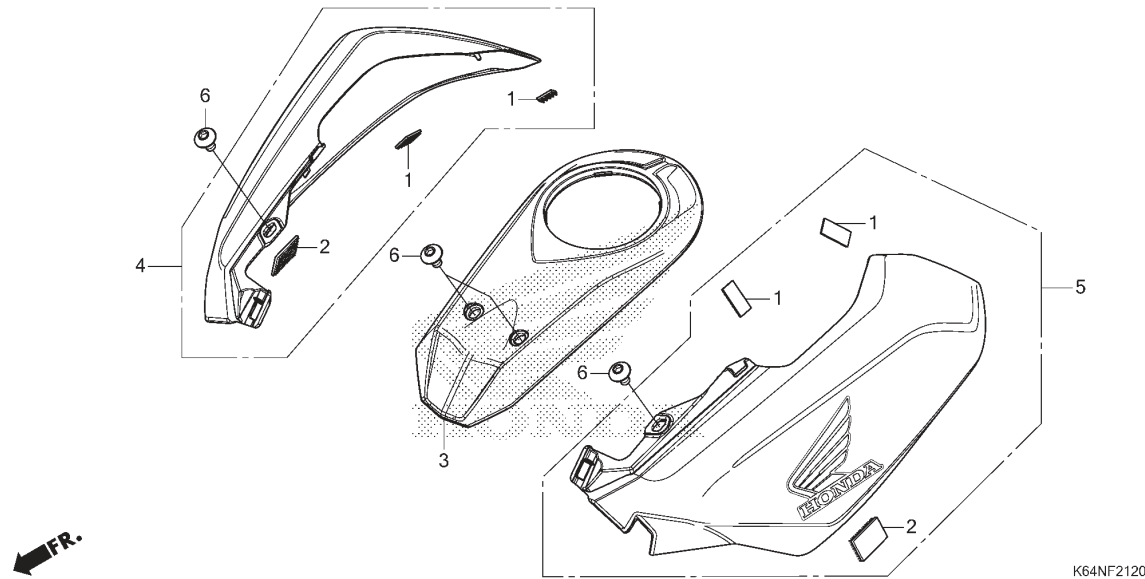

| No. Ref. | L.O.N. | (Nomor ref. relatif) Deskripsi | F.R.T. |
|----------|--------|-----------------------------------|--------|
| 3 | 4131Q5 | COVER, FUEL TANK CENTER..... | 0,1 |
| 4 | 4131Q7 | COVER, TANK SIDE :RIGHT..... | 0,1 |
| 5 | 4131Q6 | COVER, TANK SIDE :LEFT..... | 0,1 |
| | 4131Q8 | COVER, TANK SIDE :KEDUANYA..... | 0,1 |

| No. Ref. | No. Part | Deskripsi | Jumlah | | No. Seri | Kode Parts Catalog |
|----------|-----------------|--------------------------------|--------------------------------|--------------------------------|----------|--------------------|
| | | | CBR250RR STD(S3) 2020(L) | (CBR250) SP(S3A) 2020(L) | | |
| 1 | 17542-K64-N00 | FASTENER B, DUAL LOCK, 15X30 | 4 | 4 | | |
| 2 | 17581-MGZ-J00 | FASTENER B, DUAL LOCK, 20X30 | 2 | 2 | | |
| 3 | 83155-K64-N00ZA | COVER, CENTER TANK *NH436M* | 1 | 1 | | |
| | | MAT GUNPOWDER BLACK METALLIC | | | | |
| 4 | 83160-K64-NA0ZA | COVER SET, R. TANK(WL) | 1 | 1 | | |
| | | *TYPE2* | 1 | 1 | ----- | 4IN,IN |
| | 83160-K64-NA0ZB | *TYPE1* | 1 | 1 | ----- | IN |
| | 83160-K64-600ZA | *TYPE3* | 1 | - | ----- | 3IN |
| | 83160-K64-N20ZA | *TYPE3* | - | 1 | ----- | 2IN,5IN |
| | 83160-K64-NG0ZA | *TYPE1* | - | 1 | ----- | 6IN |
| 5 | 83170-K64-NA0ZA | COVER SET, L. TANK(WL) | 1 | 1 | | |
| | | *TYPE2* | 1 | 1 | ----- | 4IN,IN |
| | 83170-K64-NA0ZB | *TYPE1* | 1 | 1 | ----- | IN |
| | 83170-K64-600ZA | *TYPE3* | 1 | - | ----- | 3IN |
| | 83170-K64-N20ZA | *TYPE3* | - | 1 | ----- | 2IN,5IN |
| | 83170-K64-NG0ZA | *TYPE1* | - | 1 | ----- | 6IN |
| 6 | 90132-KPP-T00 | SCREW, PAN, 6X10 | 4 | 4 | | |

F-23

SEAT

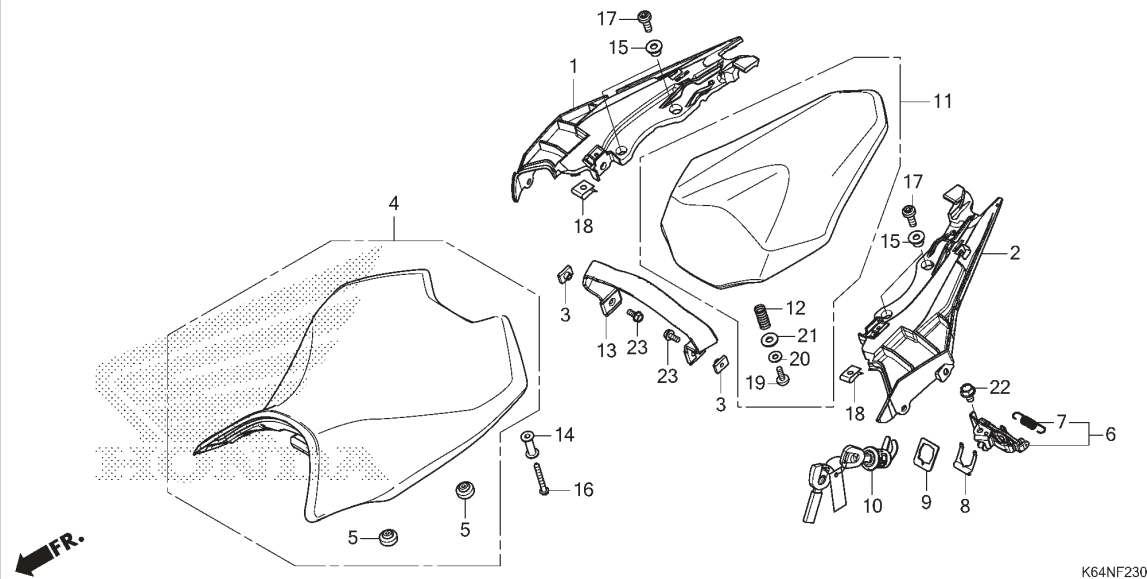

| No. Ref. | L.O.N. | (Nomor ref. relatif) Deskripsi | F.R.T. |
|----------|--------|-----------------------------------|--------|
| 1 | 4131F4 | RAIL, GRAB :RIGHT..... | 0,4 |
| 2 | 4131F3 | RAIL, GRAB :LEFT..... | 0,4 |
| | 4131F5 | RAIL, GRAB :KEDUANYA..... | 0,5 |
| 4 | 413150 | SEAT..... | 0,1 |
| 6 | 4131E8 | CATCH, SEAT :REAR SIDE..... | 0,4 |
| 10 | 4131F2 | KEY, SEAT LOCK..... | 0,4 |

| No. Ref. | No. Part | Deskripsi | Jumlah CBR250RR (CBR250) STD(S3) 2020(L) SP(S3A) 2020(L) | | No. Seri | Kode Parts Catalog |
|----------|-----------------|---|--|---|----------|--------------------|
| 1 | 50315-K64-N00ZA | GRIP, R. RR. *NH105* .. MAT BLACK(#15-#20) | 1 | 1 | | |
| 2 | 50325-K64-N00ZA | GRIP, L. RR. *NH105* .. MAT BLACK(#15-#20) | 1 | 1 | | |
| 3 | 61304-162-013 | NUT, HEADLIGHT SETTING | 2 | 2 | | |
| 4 | 77100-K64-N00 | SEAT COMP., SINGLE | 1 | 1 | | |
| 5 | 77207-MEL-000 | RUBBER, SEAT CUSHION | 4 | 4 | | |
| 6 | 77220-K45-N40 | LOCK COMP., SEAT | 1 | 1 | | |
| 7 | 77234-GGZ-J00 | SPRING, SEAT LOCK | 1 | 1 | | |
| 8 | 77235-K64-N00 | PLATE, LOCK KEY SETTING | 1 | 1 | | |
| 9 | 77236-MGP-D60 | WASHER, SEAT LOCK | 1 | 1 | | |
| 10 | 77239-K64-N02 | KEY, SEAT LOCK(WAVE) | 1 | 1 | | |
| 11 | 77300-K64-N00 | SEAT COMP., PILLION | 1 | 1 | | |
| 12 | 77302-MEE-000 | SPRING, SEAT LOCK | 1 | 1 | | |
| 13 | 77310-K64-N00 | BELT COMP., PILLION SEAT | 1 | 1 | | |
| 14 | 90102-K64-N00 | COLLAR, 6X30 | 2 | 2 | | |
| 15 | 90103-K64-N00 | COLLAR, 8.5X10 | 4 | 4 | | |
| 16 | 90113-K64-N00 | BOLT, FLANGE, 6X50 | 2 | 2 | | |
| 17 | 90114-K64-N00 | BOLT, SOCKET, 8X23 | 4 | 4 | | |
| 18 | 90302-KWW-A00 | NUT, SPRING, 4MM | 2 | 2 | | |
| 19 | 93903-24320 | SCREW, TAPPING, 4X12 | 1 | 1 | | |
| 20 | 94101-04800 | WASHER, PLAIN, 4MM | 1 | 1 | | |
| 21 | 94102-08800 | WASHER, PLAIN, 8MM | 1 | 1 | | |
| 22 | 95701-06010-00 | BOLT, FLANGE, 6X10 | 1 | 1 | | |
| 23 | 95701-06014-00 | BOLT, FLANGE, 6X14 | 2 | 2 | | |

F-24

SIDE COVER/REAR COWL

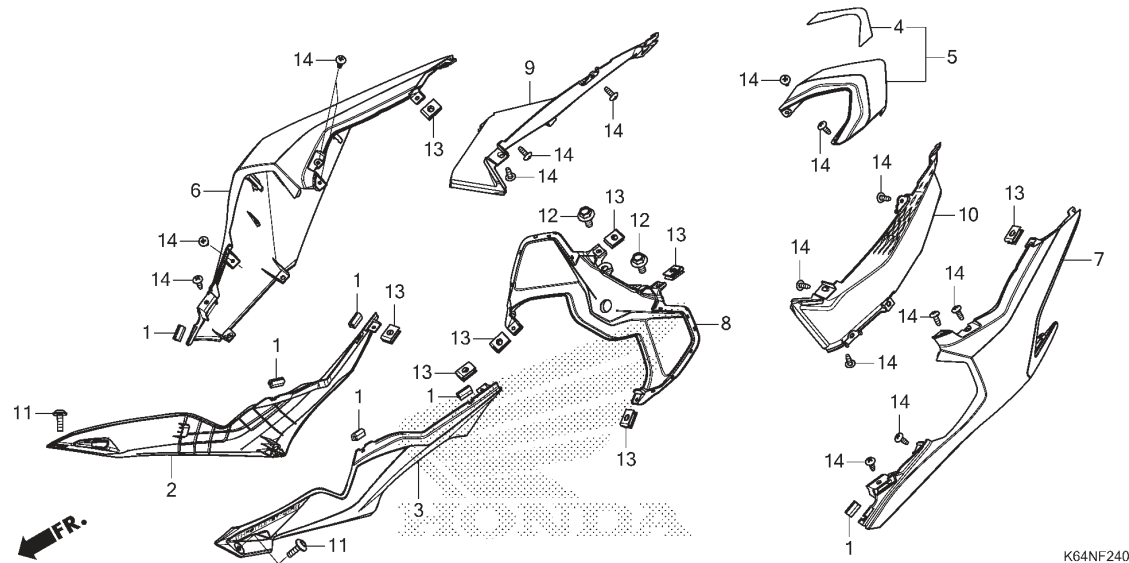

| No. Ref. | L.O.N. | (Nomor ref. relatif) Deskripsi | F.R.T. |
|----------|--------|-----------------------------------|--------|
| 2 | 4111H9 | COVER, SIDE :RIGHT..... | 0,1 |
| 3 | 4111H8 | COVER, SIDE :LEFT..... | 0,1 |
| | 4111J0 | COVER, SIDE :KEDUANYA..... | 0,1 |
| 5 | 4111K7 | COWL, REAR CENTER..... | 0,1 |
| 6 | 4111X7 | COWL, REAR :RIGHT..... | 0,4 |
| 7 | 4111X6 | COWL, REAR :LEFT..... | 0,4 |
| | 4111X8 | COWL, REAR :KEDUANYA..... | 0,5 |
| 8 | 4131Y9 | COVER, SEAT LOCK KEY..... | 0,4 |
| 9 | 4111H2 | PANEL, SEAT COWL INNER :RIGHT.. | 0,4 |
| 10 | 4111H3 | PANEL, SEAT COWL INNER :LEFT... | 0,4 |
| | 4111H4 | PANEL, SEAT COWL INNER :KEDUANYA | 0,5 |

| No. Ref. | No. Part | Deskripsi | Jumlah CBR250RR (CBR250) STD(S3) SP(S3A) 2020(L) 2020(L) | | No. Seri | Kode Parts Catalog |
|----------|-----------------|--|---|---|----------|--------------------|
| 1 | 77212-K45-N40 | RUBBER, PROTECTOR | 6 | 6 | | |
| 2 | 83510-K64-N00ZA | COVER SET, R. SIDE(WL) *TYPE1* | 1 | 1 | | |
| 3 | 83520-K64-N00ZA | COVER SET, L. SIDE(WL) *TYPE1* | 1 | 1 | | |
| 4 | 83612-K64-NAO | FILM, RR. CENTER COWL PROTECTOR | 1 | 1 | | |
| 5 | 83615-K64-NAOZA | COWL SET, RR. CENTER *R378M* | 1 | 1 | | |
| | 83615-K64-NAOZC | MAT SOLAR RED METALLIC *NH436M* | 1 | 1 | ----- | 4IN,IN |
| | 83615-K64-NAOZD | MAT GUNPOWDER BLACK METALLIC *NH1* | 1 | 1 | ----- | 6IN,IN |
| | 83615-K64-NAOZB | *R258* | 1 | 1 | ----- | 3IN |
| | 83615-K64-NAOZB | *R258* | 1 | 1 | ----- | 2IN,5IN |
| 6 | 83620-K64-N00ZH | COWL, R. RR.(WOL) *R378M* | 1 | 1 | | |
| | 83620-K64-N00ZB | MAT SOLAR RED METALLIC *NH436M* | 1 | 1 | ----- | 4IN,IN |
| | 83620-K64-N00ZJ | MAT GUNPOWDER BLACK METALLIC *NH1* | 1 | 1 | ----- | IN |
| | 83625-K64-N60ZA | COWL SET, R. RR.(WL) *TYPE1* | 1 | 1 | ----- | 3IN |
| | 83625-K64-NGOZA | *TYPE1* | - | 1 | ----- | 2IN,5IN |
| | 83625-K64-NGOZA | *TYPE1* | - | 1 | ----- | 6IN |
| 7 | 83630-K64-N00ZH | COWL, L. RR.(WOL) *R378M* | 1 | 1 | | |
| | 83630-K64-N00ZB | MAT SOLAR RED METALLIC *NH436M* | 1 | 1 | ----- | 4IN,IN |
| | 83630-K64-N00ZJ | MAT GUNPOWDER BLACK METALLIC *NH1*BLACK | 1 | 1 | ----- | IN |
| | 83630-K64-N00ZJ | *NH1*BLACK | 1 | 1 | ----- | 3IN |

F-24

SIDE COVER/REAR COWL

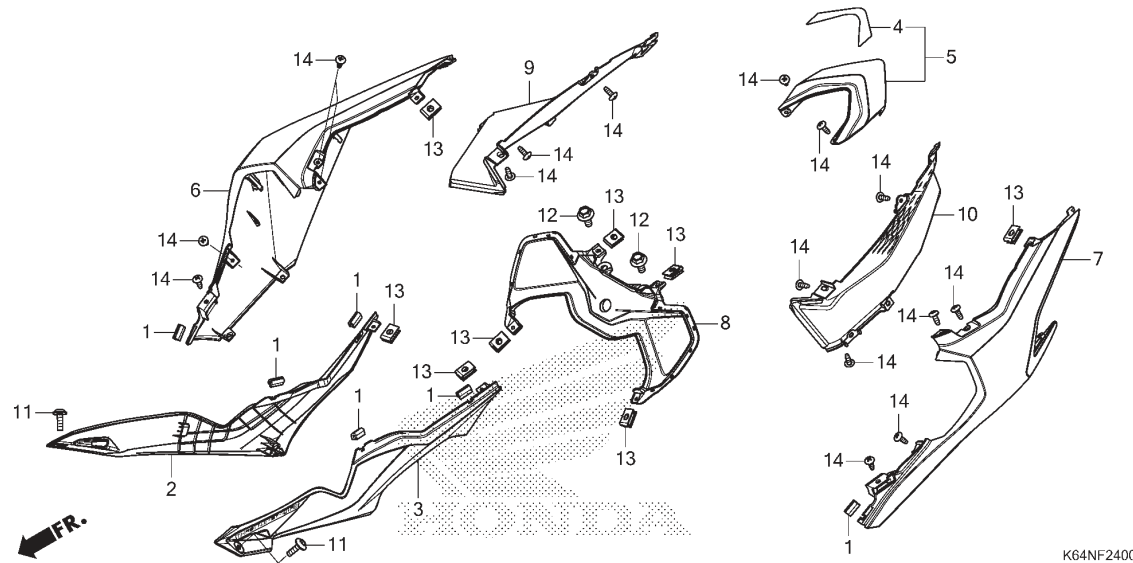

| No. Ref. | No. Part | Deskripsi | Jumlah | | No. Seri | Kode Parts Catalog |
|-------------|-----------------|------------------------------|---|--------------------|----------|--------------------|
| | | | CBR250RR (CBR250) STD(S3) 2020(L) | SP(S3A) 2020(L) | | |
| 7) | 83635-K64-N60ZA | COWL SET, L. RR.(WL) | | | | |
| | | *TYPE1* | - | 1 | ----- | 2IN,5IN |
| | 83635-K64-NG0ZA | *TYPE1* | - | 1 | ----- | 6IN |
| 8 | 83650-K64-N00ZK | COVER, SEAT LOCK | | | | |
| | | *NH436M* | | | | |
| | | MAT GUNPOWDER BLACK METALLIC | 1 | 1 | ----- | 4IN,6IN,IN |
| | 83650-K64-N00ZA | *R258* | 1 | 1 | ----- | IN |
| | 83650-K64-N00ZH | *NH1* | 1 | - | ----- | 3IN |
| | 83650-K64-N00ZC | *NH196* | - | 1 | ----- | 2IN,5IN |
| 9 | 83670-K64-N00 | COWL, R. RR. INNER(WOL) | 1 | 1 | ----- | 2IN,3IN,5IN,6IN |
| | 83675-K64-NA0ZA | COWL SET, R. RR. INNER(WL) | | | | |
| | | *TYPE2* | 1 | 1 | ----- | 4IN,IN |
| | 83675-K64-NA0ZB | *TYPE1* | 1 | 1 | ----- | IN |
| 10 | 83680-K64-N00 | COWL, L. RR. INNER(WOL) | 1 | 1 | ----- | 2IN,3IN,5IN,6IN |
| | 83685-K64-NA0ZA | COWL SET, L. RR. INNER(WL) | | | | |
| | | *TYPE2* | 1 | 1 | ----- | 4IN,IN |
| | 83685-K64-NA0ZB | *TYPE1* | 1 | 1 | ----- | IN |
| 11 | 90106-K64-N00 | SCREW, PAN, 5X16 | 2 | 2 | | |
| 12 | 90111-162-000 | BOLT, FLANGE, 6MM | 2 | 2 | | |
| 13 | 90302-KWW-A00 | NUT, SPRING, 4MM | 8 | 8 | | |
| 14 | 93903-24380 | SCREW, TAPPING, 4X12 | 16 | 16 | | |

F-25

AIR CLEANER

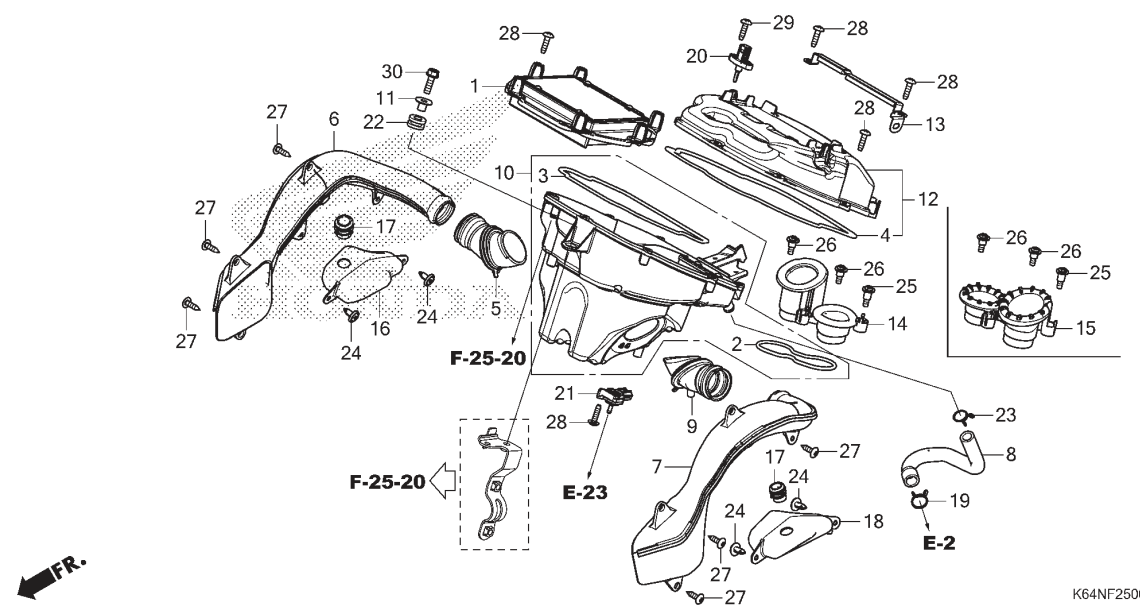

| No. Ref. | L.O.N. | (Nomor ref. relatif) Deskripsi | F.R.T. |
|----------|--------|-----------------------------------|--------|
| 1 | (3) | | |
| 6 | 312105 | ELEMENT, AIR CLEANER..... | 0,3 |
| 7 | 4111L1 | DUCT, AIR :RIGHT..... | 0,4 |
| 7 | 4111L0 | DUCT, AIR :LEFT..... | 0,4 |
| 7 | 4111L2 | DUCT, AIR :KEDUANYA..... | 0,7 |
| 10 | (5,9) | | |
| 10 | 3121A5 | CASE, AIR CLEANER..... | 0,9 |
| 12 | 312102 | COVER, AIR CLEANER CASE..... | 0,3 |
| 14 | 312127 | FUNNEL, AIR..... | 0,3 |
| 16 | 3121G2 | DUCT, RESONATOR :RIGHT..... | 0,4 |
| 18 | 3121G1 | DUCT, RESONATOR :LEFT..... | 0,4 |
| 18 | 3121J4 | DUCT, RESONATOR :KEDUANYA..... | 0,7 |
| 20 | 617120 | SENSOR, AIR TEMP..... | 0,3 |
| 21 | 617116 | SENSOR, MAP..... | 0,9 |

| No. Ref. | No. Part | Deskripsi | Jumlah CBR250RR (CBR250) STD(S3) 2020(L) SP(S3A) 2020(L) | No. Seri | Kode Parts Catalog |
|----------|---------------|--------------------------------|--|----------|--------------------|
| 1 | 17210-K64-N00 | ELEMENT COMP., AIR CLEANER .. | 1 | - | |
| | 17210-K64-NB0 | | - | 1 | |
| 2 | 17212-K64-N00 | SEAL, AIR CLEANER | 1 | 1 | |
| 3 | 17213-K64-N00 | SEAL B, AIR CLEANER | 1 | 1 | |
| 4 | 17214-K64-N00 | SEAL C, AIR CLEANER | 1 | 1 | |
| 5 | 17215-K64-N00 | DUCT, R. AIR CLEANER RUBBER | 1 | 1 | |
| 6 | 17216-K64-N00 | DUCT, R. AIR CLEANER | 1 | 1 | |
| 7 | 17217-K64-N00 | DUCT, L. AIR CLEANER | 1 | 1 | |
| 8 | 17218-K64-N00 | TUBE, BREATHER | 1 | - | |
| | 17218-K64-J00 | | - | 1 | |
| 9 | 17219-K64-N00 | DUCT, L. AIR CLEANER RUBBER .. | 1 | 1 | |
| 10 | 17225-K64-N00 | CASE SUB ASSY., AIR CLEANER .. | 1 | 1 | |
| 11 | 17232-KYJ-900 | COLLAR, AIR CLEANER MOUNTING | 1 | 1 | |
| 12 | 17235-K64-N00 | COVER SUB ASSY., AIR CLEANER | 1 | 1 | |
| 13 | 17239-K64-N00 | PLATE, PGM-FI UNIT | 1 | 1 | |
| 14 | 17253-K64-N00 | FUNNEL | 1 | - | |
| 15 | 17253-K64-NB0 | FUNNEL | - | 1 | |
| 16 | 17262-K64-N00 | RESONATOR, R. | 1 | 1 | |
| 17 | 17263-K64-N00 | JOINT, RESONATOR | 2 | - | |
| | 17263-K64-NB0 | | - | 2 | |
| 18 | 17264-K64-N00 | RESONATOR, L. | 1 | 1 | |
| 19 | 17724-102-700 | CLIP, SUB TANK HOSE | 1 | 1 | |
| 20 | 37880-KWW-C01 | SENSOR ASSY., AIR TEMPERATURE | 1 | 1 | |
| 21 | 46401-TM8-A01 | SENSOR A, MASTER POWER | | | |
| | | PRESSURE | 1 | 1 | |
| 22 | 83545-KCJ-690 | RUBBER, SIDE COVER | 1 | 1 | |

F-25

AIR CLEANER

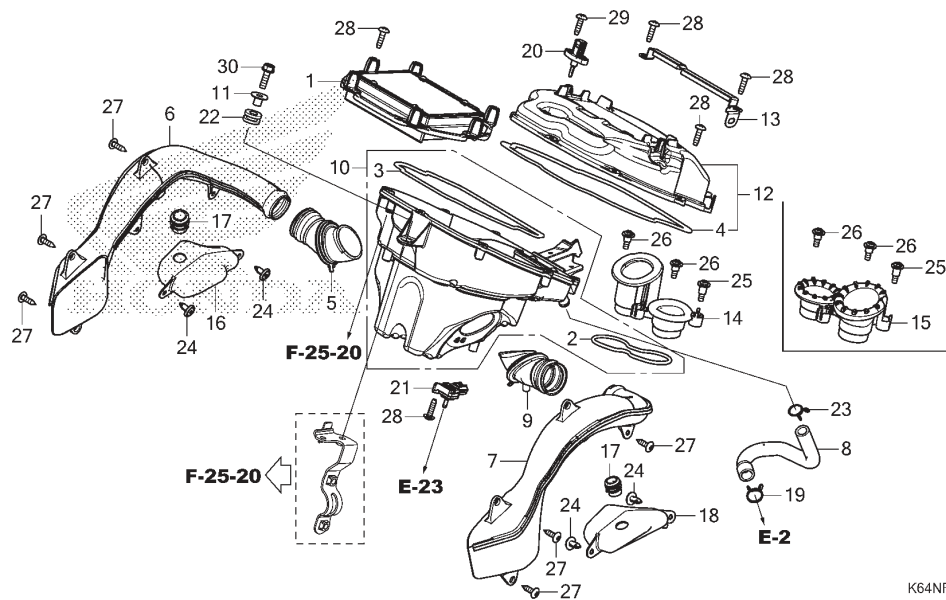

FR.

K64NF2500

| No. Ref. | No. Part | Deskripsi | Jumlah | | No. Seri | Kode Parts Catalog |
|-------------|----------------|----------------------------|---|--------------------|----------|--------------------|
| | | | CBR250RR (CBR250) STD(S3) 2020(L) | SP(S3A) 2020(L) | | |
| 23 | 90646-657-000 | CLIP, AIR HOSE, 16MM | 1 | 1 | | |
| 24 | 90683-GR1-003 | CLIP, BODY COVER | 4 | 4 | | |
| 25 | 91508-K64-N00 | SCREW, PAN, 5MM | 1 | 1 | | |
| 26 | 91509-K64-N00 | SCREW, PAN, 5MM | 2 | 2 | | |
| 27 | 93903-25380 | SCREW, TAPPING, 5X16 | 6 | 6 | | |
| 28 | 93903-25480 | SCREW, TAPPING, 5X20 | 16 | 16 | | |
| 29 | 93913-255J0 | SCREW, TAPPING, 5X20 | 2 | 2 | | |
| 30 | 95701-06020-08 | BOLT, FLANGE, 6X20 | 1 | 1 | | |

AIR INJECTION SOLENOID VALVE

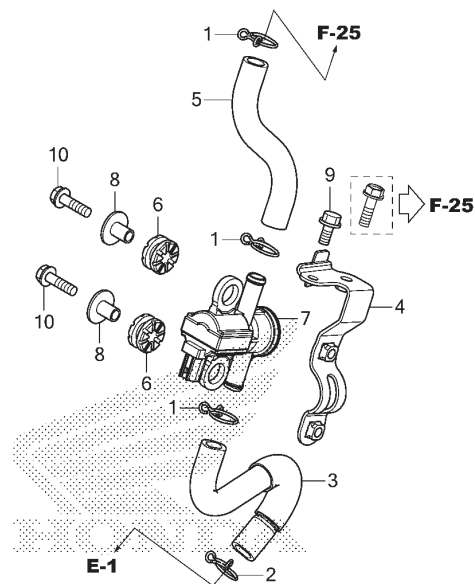

K64NF2520

| No. Ref. | L.O.N. | (Nomor ref. relatif) Deskripsi | F.R.T. |
|-------------|--------|-----------------------------------|--------|
| 7 | 314130 | VALVE, SECONDARY AIR CONTROL... | 1,1 |

| No. Ref. | No. Part | Deskripsi | Jumlah | | No. Seri | Kode Parts Catalog |
|-------------|----------------|---|--------------------|--------------------|----------|--------------------|
| | | | CBR250RR (CBR250) | | | |
| | | | STD(S3) 2020(L) | SP(S3A) 2020(L) | | |
| 1 | 15772-K18-900 | CLIP, TUBE | 3 | 3 | | |
| 2 | 17369-KB4-670 | CLIP, BREATHER TUBE | 1 | 1 | | |
| 3 | 18613-K64-N00 | TUBE A, AIR INJECTION | 1 | 1 | | |
| 4 | 18630-K64-N00 | STAY COMP., AIR INJECTION SOLENOID VALVE | 1 | 1 | | |
| 5 | 18653-K64-N00 | TUBE B, AIR INJECTION | 1 | 1 | | |
| 6 | 33115-KVK-900 | RUBBER, HEADLIGHT | 2 | 2 | | |
| 7 | 36450-KVK-902 | VALVE ASSY., AIR INJECTION SOLENOID | 1 | 1 | | |
| 8 | 61104-KZZ-900 | COLLAR | 2 | 2 | | |
| 9 | 95701-06012-08 | BOLT, FLANGE, 6X12 | 1 | 1 | | |
| 10 | 95701-06022-08 | BOLT, FLANGE, 6X22 | 2 | 2 | | |

F-27

EXHAUST MUFFLER

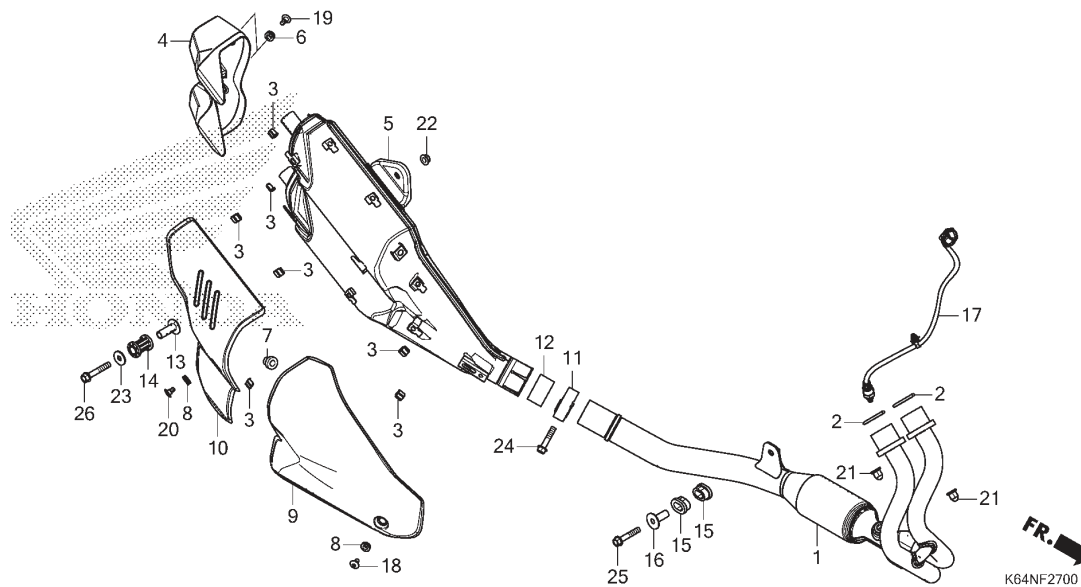

| No. Ref. | L.O.N. | (Nomor ref. relatif) Deskripsi | F.R.T. |
|-------------------------------------|--------|-----------------------------------|--------|
| 1 | 313110 | PIPE, EXHAUST..... | 0,7 |
| 2 | 3131B4 | GASKET, EXHAUST PIPE..... | 0,6 |
| .CATATAN: Waktu sama untuk dua unit | | | |
| 4 | 3131F2 | CAP, MUFFLER END..... | 0,1 |
| 5 | 313120 | MUFFLER..... | 0,2 |
| 9 | 3131B3 | COVER, MUFFLER :FRONT..... | 0,1 |
| 10 | 3131D3 | COVER, MUFFLER :REAR..... | 0,1 |
| 12 | 3131C4 | GASKET, MUFFLER..... | 0,1 |
| 17 | 617121 | SENSOR, OXYGEN..... | 0,8 |

| No. Ref. | No. Part | Deskripsi | Jumlah CBR250RR (CBR250) STD(S3) SP(S3A) 2020(L) 2020(L) | | No. Seri | Kode Parts Catalog |
|----------|----------------|-------------------------------|---|---|----------|--------------------|
| 1 | 18150-K64-N00 | PIPE COMP., EX. | 1 | - | | |
| | 18150-K64-NB0 | | - | 1 | | |
| 2 | 18291-MN5-650 | GASKET, EX. PIPE | 2 | 2 | | |
| 3 | 18293-MCA-A20 | RUBBER, PROTECTOR PACKING ... | 7 | 7 | | |
| 4 | 18306-K64-N00 | CAP, TAIL | 1 | 1 | | |
| 5 | 18310-K64-N00 | MUFFLER COMP. | 1 | 1 | | |
| 6 | 18345-K15-920 | RUBBER, MOUNT | 2 | 2 | | |
| 7 | 18345-K64-N00 | RUBBER, STOPPER | 1 | 1 | | |
| 8 | 18345-MBT-610 | RUBBER, PROTECTOR MOUNTING .. | 2 | 2 | | |
| 9 | 18355-K64-N00 | COVER, MUFFLER | 1 | 1 | | |
| 10 | 18356-K64-N00 | COVER B, MUFFLER | 1 | 1 | | |
| 11 | 18376-MG7-000 | BAND, L. RR. MUFFLER | 1 | 1 | | |
| 12 | 18392-K64-N01 | PACKING, MUFFLER | 1 | 1 | | |
| 13 | 18420-MGZ-J00 | COLLAR, MUFFLER MOUNTING | 1 | 1 | | |
| 14 | 18421-MGZ-J00 | RUBBER, MUFFLER MOUNTING | 1 | 1 | | |
| 15 | 18422-MGZ-J00 | RUBBER, EX. PIPE MOUNTING ... | 2 | 2 | | |
| 16 | 18423-MGZ-J00 | COLLAR, EX. PIPE MOUNTING ... | 1 | 1 | | |
| 17 | 36532-K64-NA1 | SENSOR, OXYGEN(NGK) | 1 | 1 | | |
| 18 | 90113-KYJ-710 | SCREW, PAN, 6X12 | 1 | 1 | | |
| 19 | 90118-K64-N00 | SCREW, PAN, 6X14 | 2 | 2 | | |
| 20 | 90119-K64-N00 | SCREW, PAN, 6X12 | 1 | 1 | | |
| 21 | 90304-KPH-700 | NUT, HEX. CAP, 8MM | 4 | 4 | | |
| 22 | 94050-08000 | NUT, FLANGE, 8MM | 1 | 1 | | |
| 23 | 94103-08800 | WASHER, PLAIN, 8MM | 1 | 1 | | |
| 24 | 95701-08038-02 | BOLT, FLANGE, 8X38 | 1 | 1 | | |
| 25 | 95701-08045-00 | BOLT, FLANGE, 8X45 | 1 | 1 | | |
| 26 | 95701-08050-00 | BOLT, FLANGE, 8X50 | 1 | 1 | | |

F-29

PEDAL

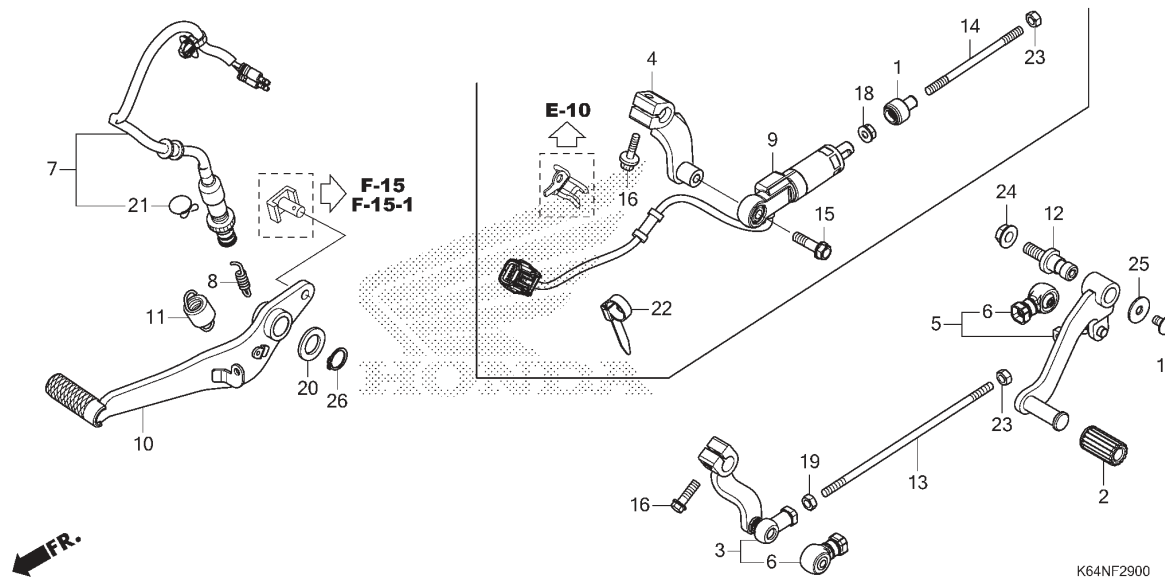

| No. Ref. | L.O.N. | (Nomor ref. relatif) Deskripsi | F.R.T. |
|----------|--------|-----------------------------------|--------|
| 3 | 4101A2 | ARM, GEAR CHANGE..... | 0,4 |
| 4 | 4101AT | ARM, GEAR CHANGE(A)..... | 0,5 |
| 5 | 4101A1 | PEDAL, GEAR CHANGE..... | 0,4 |
| | 4101Y8 | PEDAL, GEAR CHANGE(A)..... | 0,5 |
| | | .CATATAN: Dengan sensor stroke | |
| 7 | 6151B5 | SWITCH, REAR STOP :SISI PEDAL.. | 0,4 |
| 9 | 6171A0 | SENSOR, STROKE..... | 0,6 |
| 10 | 810160 | PEDAL, REAR BRAKE..... | 0,2 |
| 13 | 5101B5 | ROD, CHANGE..... | 0,4 |
| 14 | 5101K5 | ROD, CHANGE(A)..... | 0,5 |

| No. Ref. | No. Part | Deskripsi | Jumlah CBR250RR (CBR250) STD(S3) SP(S3A) 2020(L) 2020(L) | | No. Seri | Kode Parts Catalog |
|----------|---------------|---|---|---|----------|--------------------|
| 1 | 24702-K64-ND0 | BOOT, TIE ROD | - | 1 | ----- | 4IN,5IN,6IN |
| 2 | 24705-K64-N00 | RUBBER, GEAR CHANGE PEDAL ... | 1 | 1 | ----- | 2IN,3IN,IN |
| 3 | 24710-K64-NA0 | ARM COMP., GEAR CHANGE | 1 | 1 | ----- | 4IN,5IN,6IN |
| 4 | 24711-K64-ND0 | ARM, GEAR CHANGE | - | 1 | ----- | 4IN,5IN,6IN |
| 5 | 24720-K64-N00 | PEDAL COMP., GEAR CHANGE | 1 | 1 | ----- | |
| 6 | 24724-MBW-D21 | COVER, DUST | 2 | - | ----- | 2IN,IN |
| | | | - | 2 | ----- | 4IN,5IN,6IN |
| 7 | 35350-K64-N01 | SWITCH ASSY., RR. STOP | 1 | 1 | ----- | |
| 8 | 35357-HP0-A00 | SPRING, STOP SWITCH | 1 | 1 | ----- | 4IN,5IN,6IN |
| 9 | 36390-K64-ND1 | SENSOR ASSY., STROKE | - | 1 | ----- | |
| 10 | 46500-K64-N00 | PEDAL COMP., RR. BRAKE | 1 | 1 | ----- | |
| 11 | 46511-KZ4-J00 | SPRING ASSY., RR. BRAKE RETURN | 1 | 1 | ----- | |
| 12 | 50643-K64-N00 | PIVOT, CHANGE PEDAL | 1 | 1 | ----- | |
| 13 | 90105-K64-N00 | BOLT, TIE ROD | 1 | 1 | ----- | 2IN,3IN,IN |
| 14 | 90105-K64-ND0 | BOLT, TIE ROD | - | 1 | ----- | 4IN,5IN,6IN |
| 15 | 90115-MKF-D60 | BOLT, FLANGE, 7X30 | - | 1 | ----- | 4IN,5IN,6IN |
| 16 | 90122-MFL-000 | BOLT, FLANGE, 6X20 | 1 | 1 | ----- | |
| 17 | 90132-KPP-T00 | SCREW, PAN, 6X10 | 1 | 1 | ----- | |
| 18 | 90301-K64-ND0 | NUT, FLANGE, 6MM (LEFT HAND THREAD) | - | 1 | ----- | 4IN,5IN,6IN |
| 19 | 90301-MGZ-J00 | NUT, SPECIAL, 6MM (LEFT HAND THREAD) | 1 | 1 | ----- | 2IN,3IN,IN |
| 20 | 90557-230-000 | WASHER, 15.2X25 | 1 | 1 | ----- | |
| 21 | 90601-KAF-003 | CLIP, SWITCH COVER | 1 | 1 | ----- | 4IN,5IN,6IN |
| 22 | 90650-KV6-003 | BAND, WIRE, 95MM | - | 1 | ----- | |

F-29

PEDAL

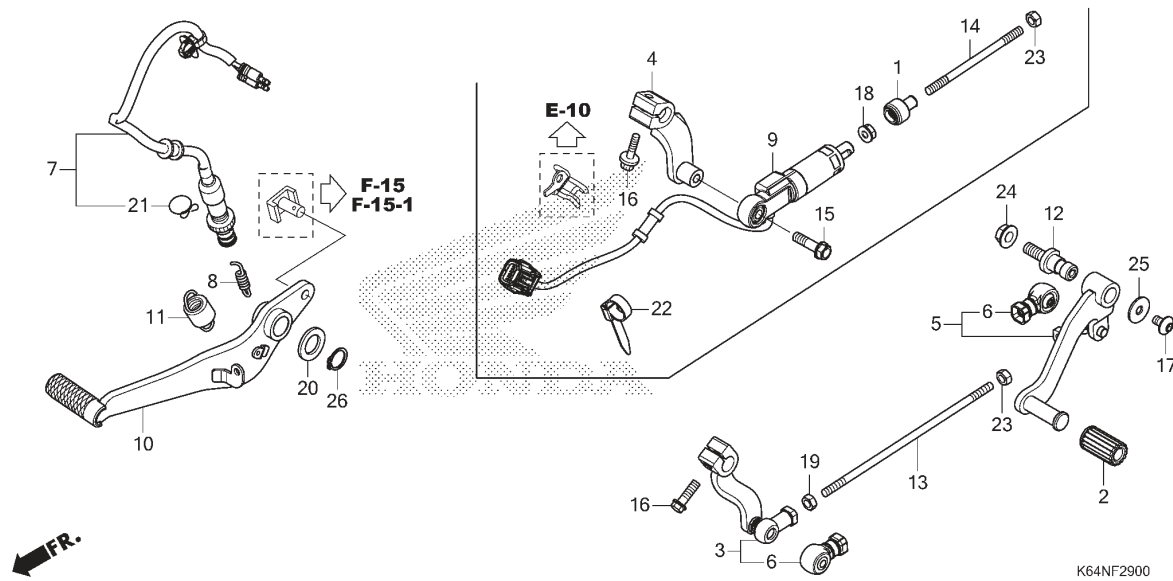

| No. Ref. | No. Part | Deskripsi | Jumlah | | No. Seri | Kode Parts Catalog |
|----------|----------------|------------------------------|-----------------------------------|-----------------|----------|--------------------|
| | | | CBR250RR (CBR250) STD(S3) 2020(L) | SP(S3A) 2020(L) | | |
| 23 | 94001-06070-0S | NUT, HEX., 6MM | 1 | 1 | | |
| 24 | 94050-08080 | NUT, FLANGE, 8MM | 1 | 1 | | |
| 25 | 94103-06700 | WASHER, PLAIN, 6MM | 1 | 1 | | |
| 26 | 94514-15000 | CIRCLIP, EXTERNAL, 15MM | 1 | 1 | | |

F-30

STEP

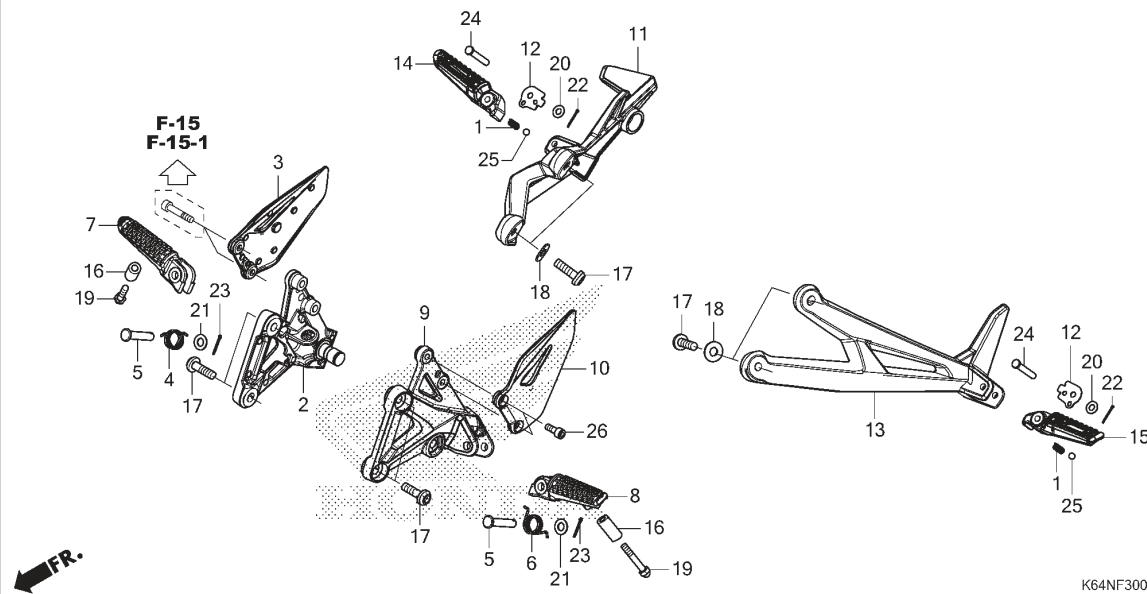

| No. Ref. | L.O.N. | (Nomor ref. relatif) Deskripsi | F.R.T. |
|----------|--------|-----------------------------------|--------|
| 2 | 4101N2 | HOLDER, STEP :RIGHT..... | 0,3 |
| 3 | 4101Z2 | GUARD, STEP :RIGHT..... | 0,1 |
| 7 | 4101C6 | BAR, MAIN STEP :RIGHT..... | 0,1 |
| 8 | 4101C5 | BAR, MAIN STEP :LEFT..... | 0,1 |
| | 4101J1 | BAR, MAIN STEP :KEDUANYA..... | 0,2 |
| 9 | 4101N1 | HOLDER, STEP :LEFT..... | 0,2 |
| | 4101N6 | HOLDER, STEP :KEDUANYA..... | 0,4 |
| 10 | 4101Z1 | GUARD, STEP :LEFT..... | 0,1 |
| | 4101Z3 | GUARD, STEP :KEDUANYA..... | 0,1 |
| 11 | 4101D0 | BRACKET, PILLION STEP :RIGHT... | 0,2 |
| 13 | 4101C9 | BRACKET, PILLION STEP :LEFT.... | 0,2 |
| | 4101K4 | BRACKET, PILLION STEP :KEDUANYA | 0,3 |
| 14 | 4101C8 | BAR, PILLION STEP :RIGHT..... | 0,1 |
| 15 | 4101C8 | BAR, PILLION STEP :RIGHT..... | 0,1 |
| | 4101P4 | BAR, PILLION STEP :KEDUANYA.... | 0,2 |

| No. Ref. | No. Part | Deskripsi | Jumlah CBR250RR (CBR250) STD(S3) SP(S3A) 2020(L) 2020(L) | | No. Seri | Kode Parts Catalog |
|----------|----------------|-------------------------------|---|---|----------|--------------------|
| 1 | 28333-300-000 | SPRING, KICK STARTER STOPPER | 2 | 2 | | |
| 2 | 50600-K64-N00 | HOLDER, R. MAIN STEP | 1 | 1 | | |
| 3 | 50607-K64-N00 | GUARD, R. STEP | 1 | 1 | | |
| 4 | 50617-MCJ-750 | SPRING, R. STEP RETURN | 1 | 1 | | |
| 5 | 50639-ML0-010 | PIN, STEP BAR | 2 | 2 | | |
| 6 | 50644-MCJ-750 | SPRING, L. STEP RETURN | 1 | 1 | | |
| 7 | 50660-MEL-000 | ARM, R. MAIN STEP | 1 | 1 | | |
| 8 | 50665-MEL-000 | ARM, L. MAIN STEP | 1 | 1 | | |
| 9 | 50700-K64-N00 | HOLDER, L. MAIN STEP | 1 | 1 | | |
| 10 | 50707-K64-N00 | GUARD, L. STEP | 1 | 1 | | |
| 11 | 50715-K64-N00 | HOLDER, R. PILLION STEP | 1 | 1 | | |
| 12 | 50718-MEE-D00 | PLATE, PILLION STEP CLICK... | 2 | 2 | | |
| 13 | 50725-K64-N00 | HOLDER, L. PILLION STEP | 1 | 1 | | |
| 14 | 50760-K64-N00 | ARM, R. PILLION STEP | 1 | 1 | | |
| 15 | 50770-K64-N00 | ARM, L. PILLION STEP | 1 | 1 | | |
| 16 | 51486-K64-N00 | COLLAR, STEP LOWER | 2 | 2 | | |
| 17 | 90104-K64-N00 | BOLT, SOCKET, 8X28 | 8 | 8 | | |
| 18 | 90503-K64-N00 | WASHER, 9X21X1.6 | 4 | 4 | | |
| 19 | 92501-06035-0A | BOLT, HEX. CAP, 6X35 | 2 | 2 | | |
| 20 | 94101-06000 | WASHER, PLAIN, 6MM | 2 | 2 | | |
| 21 | 94102-08000 | WASHER, PLAIN, 8MM | 2 | 2 | | |
| 22 | 94201-16150 | PIN, SPLIT, 1.6X15 | 2 | 2 | | |
| 23 | 94201-20150 | PIN, SPLIT, 2.0X15 | 2 | 2 | | |
| 24 | 95015-83000 | PIN C, PILLION STEP | 2 | 2 | | |
| 25 | 96211-08000 | BALL, STEEL, #8(1/4) | 2 | 2 | | |
| 26 | 96600-06016-00 | BOLT, SOCKET, 6X16 | 2 | 2 | | |

F-31

SIDE STAND

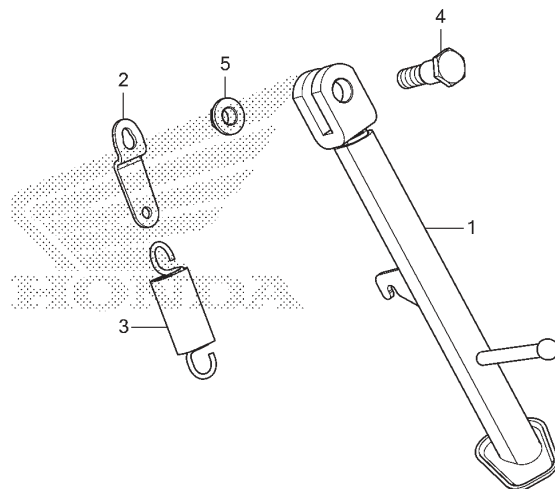

FR.

K64NF3100

| No. Ref. | L.O.N. | (Nomor ref. relatif) Deskripsi | F.R.T. |
|----------|--------|-----------------------------------|--------|
| 1 | 410180 | BAR, SIDE STAND..... | 0,2 |
| 3 | 410182 | SPRING, SIDE STAND..... | 0,1 |

| No. Ref. | No. Part | Deskripsi | Jumlah | | No. Seri | Kode Parts Catalog |
|----------|---------------|-------------------------------|---|--------------------|----------|--------------------|
| | | | CBR250RR (CBR250) STD(S3) 2020(L) | SP(S3A) 2020(L) | | |
| 1 | 50530-K64-NA0 | BAR COMP., SIDE STAND | 1 | 1 | | |
| 2 | 50538-K64-N00 | PLATE, SIDE STAND SPRING | 1 | 1 | | |
| 3 | 50540-K64-N00 | SPRING ASSY., SIDE STAND | 1 | 1 | | |
| 4 | 90107-GN1-010 | SCREW, SIDE STAND PIVOT | 1 | 1 | | |
| 5 | 90203-KVB-900 | NUT, SIDE STAND | 1 | 1 | | |

F-32

SWING ARM

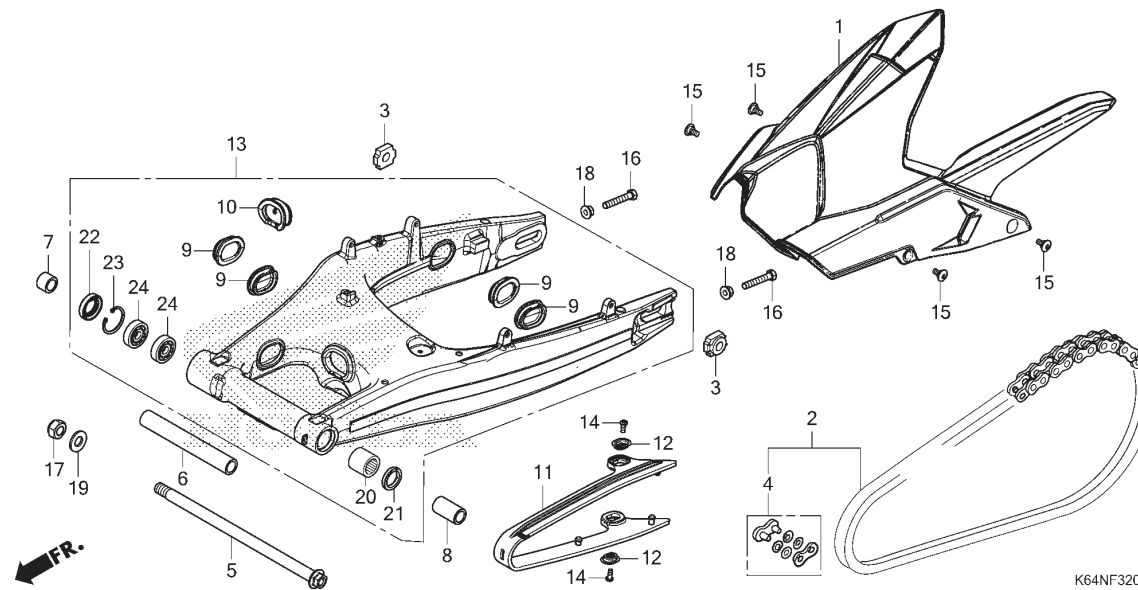

| No. Ref. | L.O.N. | (Nomor ref. relatif) Deskripsi | F.R.T. |
|--|--------|-----------------------------------|--------|
| 1 | 410195 | CASE, DRIVE CHAIN..... | 0,1 |
| 2 | 213165 | CHAIN, DRIVE..... | 0,5 |
| 11 | 4101E5 | SLIDER, CHAIN..... | 0,6 |
| 13 | 5121B0 | SWINGARM ASSEMBLY..... | 0,6 |
| 20 | 5121C8 | BEARING, SWINGARM PIVOT :LEFT.. | 1,2 |
| 24 | 5121C9 | BEARING, SWINGARM PIVOT :RIGHT | 0,9 |
| .CATATAN: Waktu sama untuk dua unit | | | |
| | 5121D0 | BEARING, SWINGARM PIVOT :KEDUANYA | 1,2 |

| No. Ref. | No. Part | Deskripsi | Jumlah CBR250RR (CBR250) STD(S3) SP(S3A) 2020(L) 2020(L) | | No. Seri | Kode Parts Catalog |
|----------|---------------|---|---|---|----------|--------------------|
| 1 | 40510-K64-N00 | CASE, DRIVE CHAIN | 1 | 1 | | |
| 2 | 40540-KYJ-902 | CHAIN, DRIVE(DAIDO) (DID520VF-120ZB) | | | | |
| | | (STANDARD LINK 112L) | 1 | 1 | | |
| 3 | 40544-K64-N00 | ADJUSTER, CHAIN | 2 | 2 | | |
| 4 | 40545-KYJ-902 | JOINT, DRIVE CHAIN(DAIDO) ... | 1 | 1 | | |
| 5 | 52101-K64-N00 | BOLT, SWINGARM PIVOT | 1 | 1 | | |
| 6 | 52102-K64-N00 | COLLAR, PIVOT DISTANCE | 1 | 1 | | |
| 7 | 52105-K64-N00 | COLLAR, R. SWINGARM PIVOT ... | 1 | 1 | | |
| 8 | 52106-KYJ-900 | COLLAR, PIVOT | 1 | 1 | | |
| 9 | 52161-K64-N00 | CAP, RR. SWINGARM | 4 | 4 | | |
| 10 | 52162-K64-N00 | CAP, RR. SWINGARM CENTER | 1 | 1 | | |
| 11 | 52170-K64-N00 | SLIDER, CHAIN | 1 | 1 | | |
| 12 | 52171-KR6-000 | WASHER, CHAIN SLIDER | 2 | 2 | | |
| 13 | 52200-K64-NA0 | SWINGARM SUB ASSY., RR. | 1 | 1 | | |
| | 52200-K64-NG0 | | - | 1 | | |
| 14 | 90104-KPP-900 | SCREW, PAN, 5X12 | 2 | 2 | | |
| 15 | 90111-K64-N00 | BOLT, SOCKET, 6X14 | 4 | 4 | | |
| 16 | 90112-KZZ-900 | BOLT, HEX., 8X47.5 | 2 | 2 | | |
| 17 | 90305-GGZ-J01 | NUT, U, 14MM | 1 | 1 | | |
| 18 | 90309-357-000 | NUT, HEX., 8MM | 2 | 2 | | |
| 19 | 90502-K64-N00 | WASHER, 14X28X2.6 | 1 | 1 | | |
| 20 | 91071-MJ0-003 | BEARING, NEEDLE, 22X29X30(NTN) | 1 | 1 | | |
| | 91072-K64-N01 | BEARING, NEEDLE, 22X29X30 (SCHAEFFLER) | 1 | 1 | | |
| | 91072-KYJ-711 | BEARING, NEEDLE, 22X29X30(NRB) | 1 | 1 | | |

----- 2IN,3IN,4IN,5IN,IN
----- 6IN

F-32

SWING ARM

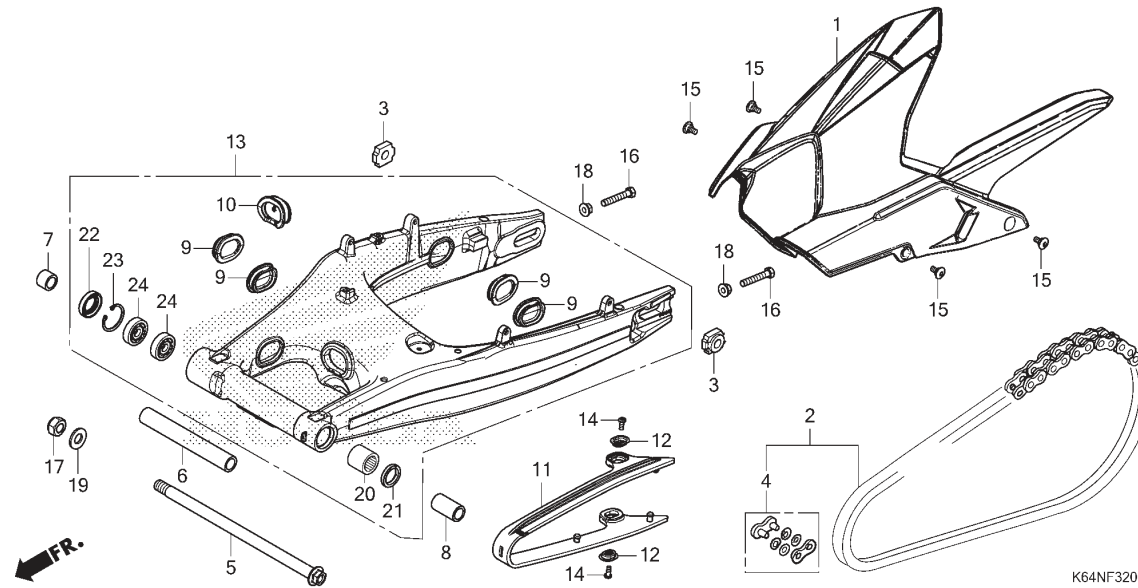

| No. Ref. | No. Part | Deskripsi | Jumlah | | No. Seri | Kode Parts Catalog |
|-------------|----------------|--------------------------------|---|--------------------|----------|--------------------|
| | | | CBR250RR (CBR250) STD(S3) 2020(L) | SP(S3A) 2020(L) | | |
| 21 | 91205-965-003 | OIL SEAL, 22X31X5 (ARAI) | 1 | 1 | | |
| 22 | 91213-MB2-003 | DUST SEAL, 22X35X7 (ARAI) | 1 | 1 | | |
| 23 | 91213-MB2-006 | DUST SEAL, 22X35X7 (NOK) | 1 | 1 | | |
| 24 | 94520-35000 | CIRCLIP, INTERNAL, 35MM | 1 | 1 | | |
| 24 | 96100-62020-10 | BEARING, RADIAL BALL, 6202 .. | 2 | 2 | | |

F-34

REAR FENDER

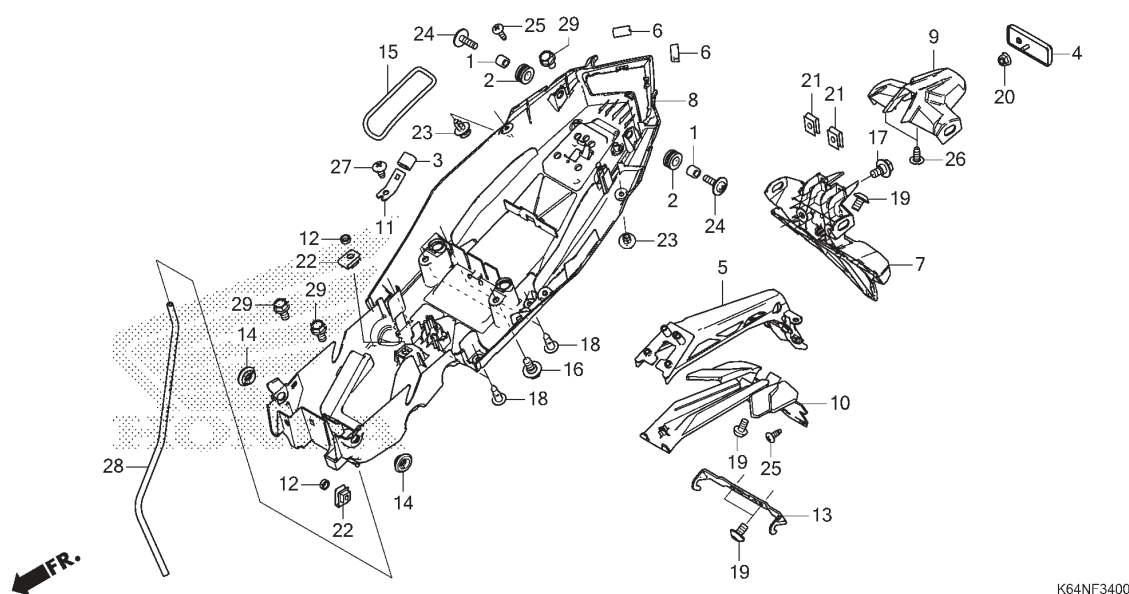

| No. Ref. | L.O.N. | (Nomor ref. relatif) Deskripsi | F.R.T. |
|----------|--------|-----------------------------------|--------|
| 5 | 4131M7 | STAY, REAR FENDER..... | 1,0 |
| 7 | 413105 | FENDER A, REAR..... | 1,2 |
| 8 | 413110 | FENDER B, REAR..... | 0,9 |
| 9 | 4131LD | COVER, REAR FENDER..... | 1,1 |
| 10 | 413124 | COVER, REAR UNDER..... | 1,0 |

| No. Ref. | No. Part | Deskripsi | Jumlah CBR250RR (CBR250) STD(S3) 2020(L) SP(S3A) 2020(L) | No. Seri | Kode Parts Catalog |
|----------|-----------------|----------------------------------|--|----------|--------------------|
| 1 | 18295-GW0-920 | COLLAR, 5MM | 2 | 2 | |
| 2 | 19639-GBC-000 | RUBBER, MOUNTING | 2 | 2 | |
| 3 | 32102-K64-N00 | TUBE, PROTECTOR | 1 | 1 | |
| 4 | 33741-MS6-921 | REFLECTOR, REFLEX(STANLEY) .. | 1 | 1 | |
| 5 | 50186-K64-N00 | BRACKET, RR. FENDER | 1 | 1 | |
| 6 | 77212-K45-N40 | RUBBER, PROTECTOR | 2 | 2 | |
| 7 | 80100-K64-N00ZA | FENDER SET A, RR.(WL) *TYPE1* | 1 | 1 | |
| 8 | 80101-K64-N00 | FENDER B, RR. | 1 | 1 | |
| 9 | 80103-K64-N00 | COVER, RR. FENDER UPPER | 1 | 1 | |
| 10 | 80104-K64-N00 | COVER, RR. FENDER LOWER | 1 | 1 | |
| 11 | 80106-K64-N00 | STAY, POWER BOX | 1 | 1 | |
| 12 | 80108-K45-N40 | COLLAR, RR. FENDER | 2 | 2 | |
| 13 | 80117-K64-N00 | PLATE, HOOK | 1 | 1 | |
| 14 | 83551-GE2-000 | GROMMET, AIR CLEANER CASE ... | 2 | 2 | |
| 15 | 89012-KZL-930 | BAND, TOOL | 1 | 1 | |
| 16 | 90111-162-000 | BOLT, FLANGE, 6MM | 2 | 2 | |
| 17 | 90116-KVB-900 | BOLT, FLANGE, 6MM | 2 | 2 | |
| 18 | 90116-SP0-003 | CLIP, BUMPER SEAL | 4 | 4 | |
| 19 | 90132-KPP-T00 | SCREW, PAN, 6X10 | 4 | 4 | |
| 20 | 90301-KWN-901 | NUT, U, 5MM | 1 | 1 | |
| 21 | 90302-KWW-A00 | NUT, SPRING, 4MM | 2 | 2 | |
| 22 | 90311-MT3-000 | NUT, CLIP, 6MM | 2 | 2 | |
| 23 | 90683-MBW-003 | CLIP, BODY | 2 | 2 | |
| 24 | 93894-05018-00 | SCREW-WASHER, 5X18 | 2 | 2 | |
| 25 | 93903-24380 | SCREW, TAPPING, 4X12 | 2 | 2 | |

F-34

REAR FENDER

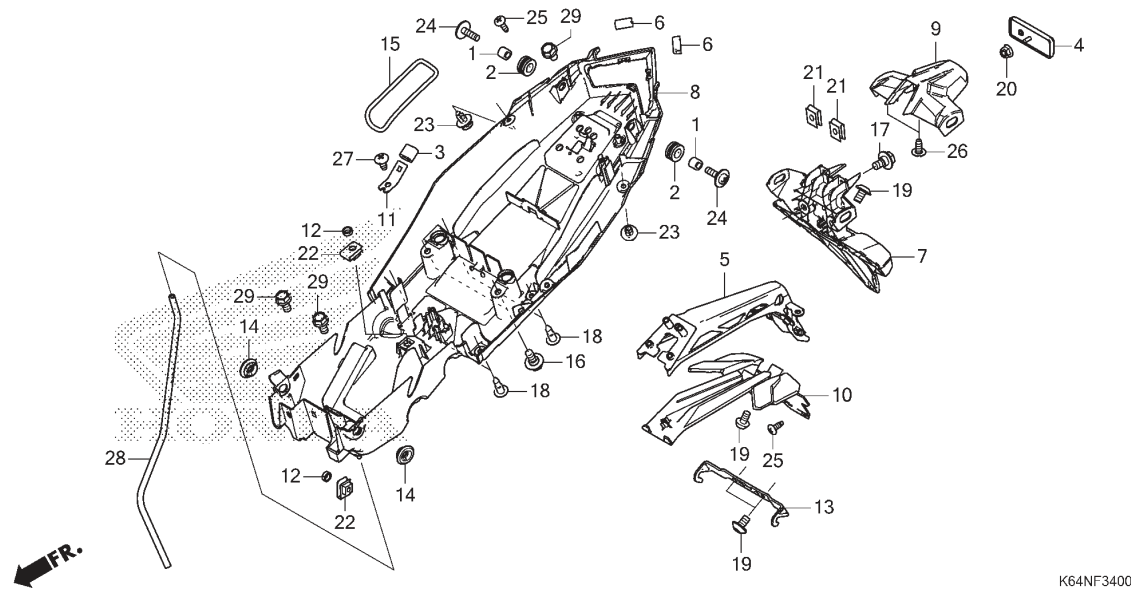

| No. Ref. | No. Part | Deskripsi | Jumlah | | No. Seri | Kode Parts Catalog |
|-------------|----------------|------------------------------|---|--------------------|----------|--------------------|
| | | | CBR250RR (CBR250) STD(S3) 2020(L) | SP(S3A) 2020(L) | | |
| 26 | 93903-25120 | SCREW, TAPPING, 5X10 | 2 | 2 | | |
| 27 | 93903-25220 | SCREW, TAPPING, 5X12 | 1 | 1 | | |
| 28 | 95005-50460-30 | TUBE, 5X460(95005-50001-30M) | 1 | 1 | | |
| 29 | 95701-06010-00 | BOLT, FLANGE, 6X10 | 3 | 3 | | |

F-35

REAR WINKER

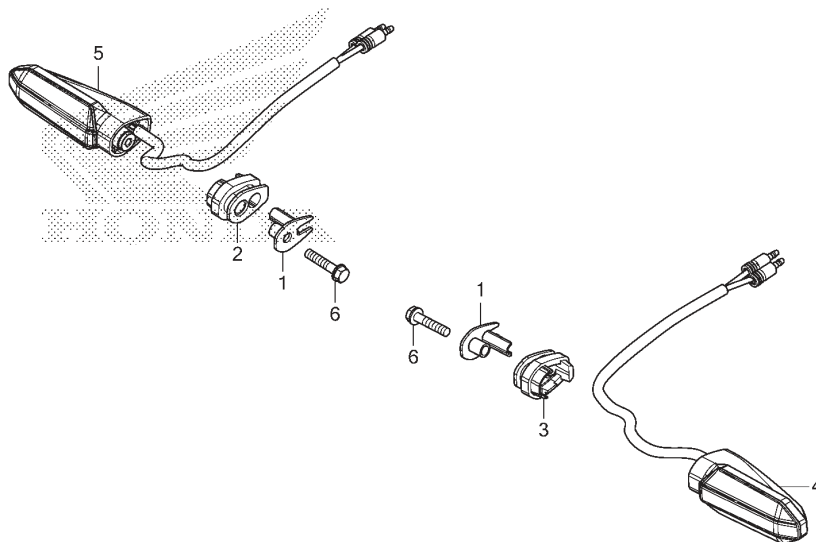

FR. →

| No. Ref. | L.O.N. | (Nomor ref. relatif) Deskripsi | F.R.T. |
|----------|--------|-----------------------------------|--------|
| 4 | 6161C7 | WINKER :RIGHT REAR..... | 1,2 |
| 5 | 6161C6 | WINKER :LEFT REAR..... | 1,2 |
| | 6161C8 | WINKER :KEDUANYA REAR..... | 1,3 |

K64NF3500

| No. Ref. | No. Part | Deskripsi | Jumlah | | No. Seri | Kode Parts Catalog |
|----------|----------------|--|---|--------------------|----------|--------------------|
| | | | CBR250RR (CBR250) STD(S3) 2020(L) | SP(S3A) 2020(L) | | |
| 1 | 33411-K15-920 | COLLAR, WINKER | 2 | 2 | | |
| 2 | 33412-K15-920 | RUBBER, R. WINKER MOUNTING .. (LEFT HAND SIDE) | 1 | 1 | | |
| 3 | 33452-K15-920 | RUBBER, L. WINKER MOUNTING .. (RIGHT HAND SIDE) | 1 | 1 | | |
| 4 | 33600-K64-N01 | WINKER ASSY., R. RR. | 1 | 1 | | |
| 5 | 33650-K64-N01 | WINKER ASSY., L. RR. | 1 | 1 | | |
| 6 | 93411-05025-00 | BOLT-WASHER, 5X25 | 2 | 2 | | |

3

F-36

TAILLIGHT/LICENSE LIGHT

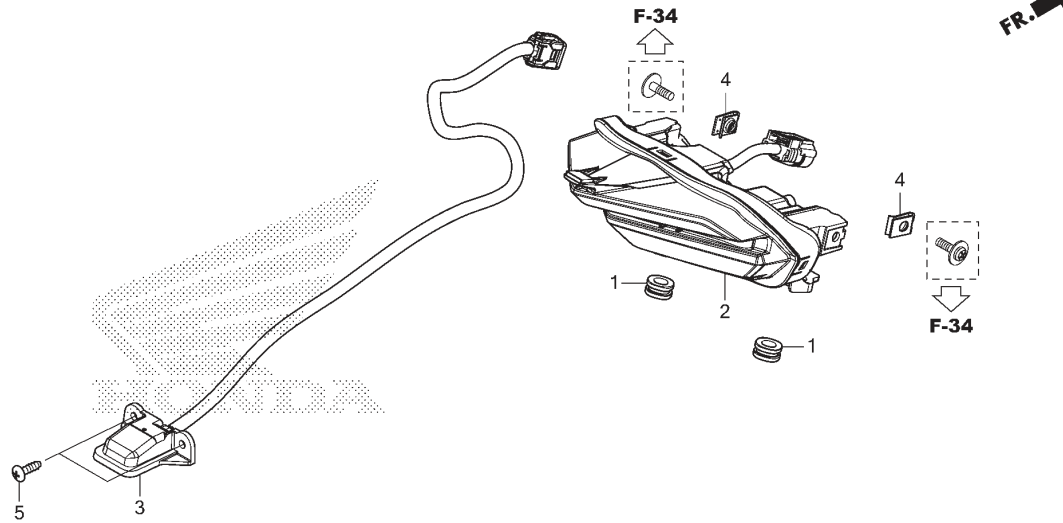

K64NF3600

| No. Ref. | L.O.N. | (Nomor ref. relatif) Deskripsi | F.R.T. |
|----------|--------|-----------------------------------|--------|
| 2 | 6161D5 | TAILLIGHT UNIT..... | 0,5 |
| 3 | 6161D8 | LIGHT, LICENSE..... | 1,3 |

| No. Ref. | No. Part | Deskripsi | Jumlah | | No. Seri | Kode Parts Catalog |
|----------|---------------|-------------------------------|--------------------------------|------------------------------|----------|--------------------|
| | | | CBR250RR STD(S3) 2020(L) | CBR250 SP(S3A) 2020(L) | | |
| 1 | 19639-GBC-000 | RUBBER, MOUNTING | 2 | 2 | | |
| 2 | 33701-K64-N01 | LIGHT ASSY., TAIL & STOP | 1 | 1 | | |
| 3 | 33720-K64-N01 | LIGHT ASSY., LICENSE | 1 | 1 | | |
| 4 | 90677-KAN-T00 | NUT, CLIP, 5MM | 2 | 2 | | |
| 5 | 93903-24480 | SCREW, TAPPING, 4X16 | 2 | 2 | | |

3

F-37

BATTERY

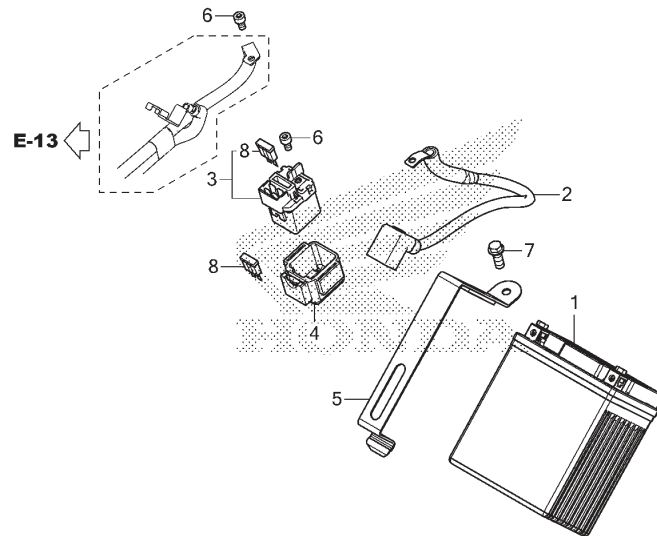

FR.

K64NF3700

| No. Ref. | L.O.N. | (Nomor ref. relatif) Deskripsi | F.R.T. |
|----------|--------|-----------------------------------|--------|
| 1 | 610100 | BATTERY..... | 0,2 |
| 2 | 610105 | CABLE, POSITIVE BATTERY..... | 0,2 |
| 3 | 615113 | SWITCH, STARTER MAGNETIC..... | 0,2 |

| No. Ref. | No. Part | Deskripsi | Jumlah | | No. Seri | Kode Parts Catalog |
|----------|----------------|--------------------------------------|---|--------------------|----------|--------------------|
| | | | CBR250RR (CBR250) STD(S3) 2020(L) | SP(S3A) 2020(L) | | |
| 1 | 31500-K64-N01 | BATTERY | 1 | 1 | | |
| 2 | 32401-K64-N00 | CABLE, STARTER BATTERY | 1 | - | | |
| 3 | 35850-MR5-007 | SWITCH ASSY., STARTER MAGNETIC | 1 | 1 | | |
| 4 | 35856-MBG-003 | RUBBER, SHOCK | 1 | 1 | | |
| 5 | 80102-K64-N00 | BAND COMP., BATTERY | 1 | 1 | | |
| 6 | 90111-MR5-000 | BOLT, SOCKET, 5X9 | 2 | 2 | | |
| 7 | 96001-06016-00 | BOLT, FLANGE, 6X16 | 1 | 1 | | |
| 8 | 98200-33000 | FUSE, BLADE(30A) | 2 | 2 | | |

3

F-38

WIRE HARNESS

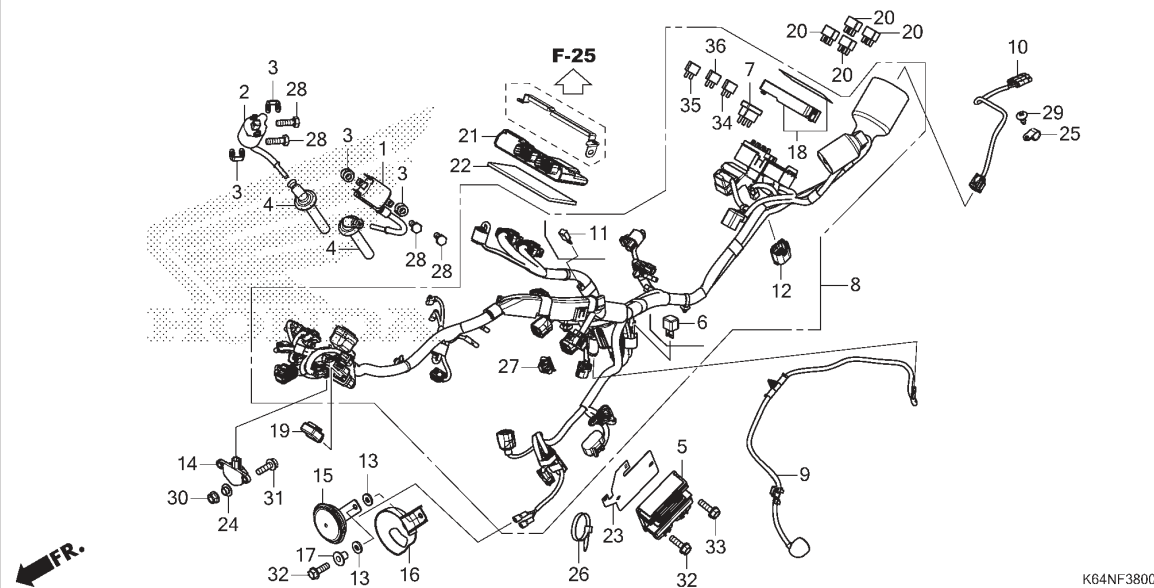

| No. Ref. | L.O.N. | (Nomor ref. relatif) Deskripsi | F.R.T. |
|--------------------------------|--------|--|--------|
| 1 | 6141C8 | COIL, IGNITION :LEFT..... | 1,1 |
| 2 | 6141C9 | COIL, IGNITION :RIGHT..... | 1,1 |
| | 6141A5 | COIL, IGNITION :UNTUK 1 KENDARAAN | 1,4 |
| 4 | 6141E3 | CAP, NOISE SUPPRESSOR..... | 1,0 |
| | 6141E4 | CAP, NOISE SUPPRESSOR :UNTUK 1 KENDARAAN..... | 1,2 |
| 5 | 6131B2 | RECTIFIER, REGULATE..... | 0,5 |
| 6 | 613140 | RESISTOR(FRAME ATAU ENGINE).... | 1,5 |
| 7 | 6131B4 | DIODE, THREE WAY..... | 0,2 |
| 8 | 611100 | HARNESS, WIRE..... | 2,5 |
| 9 | 6111U7 | SUB HARNESS, OIL PRESSURE..... | 1,5 |
| 10 | 6111F0 | SUB HARNESS, REAR..... | 1,1 |
| 11 | 6131E0 | DIODE..... | 0,3 |
| 14 | 617125 | SENSOR, BANK ANGLE..... | 0,9 |
| 15 | 616169 | HORN..... | 0,4 |
| 19 | 6111C3 | RELAY, WINKER..... | 0,9 |
| 20 | 6111B6 | RELAY, ENGINE STOP..... | 0,2 |
| | 6111D9 | RELAY, FAN CONTROL..... | 0,2 |
| | 6111G1 | RELAY, FUEL PUMP..... | 0,2 |
| | 6111S4 | RELAY, TBW..... | 0,2 |
| 21 | 618135 | ENGINE CONTROL MODULE(ECM).... | 0,4 |
| | 6181B9 | ENGINE CONTROL MODULE(ECM) (A) | 0,5 |
| .CATATAN: Dengan sensor stroke | | | |

| No. Ref. | No. Part | Deskripsi | Jumlah CBR250RR (CBR250) STD(S3) SP(S3A) 2020(L) 2020(L) | | No. Seri | Kode Parts Catalog |
|----------|---------------|--|---|---|----------|--------------------|
| 1 | 30511-K64-N01 | COIL COMP., IGNITION(1) | 1 | 1 | | |
| 2 | 30512-K64-N01 | COIL COMP., IGNITION(2) | 1 | 1 | | |
| 3 | 30520-GFM-900 | SPACER, IGNITION COIL | 4 | 4 | | |
| 4 | 30700-K64-N01 | CAP ASSY., NOISE SUPPRESSOR . | 2 | 2 | | |
| 5 | 31600-K64-N01 | RECTIFIER COMP., REGULATE (SINDENGEN) | 1 | 1 | | |
| 6 | 31700-GFZ-J01 | RESISTOR COMP. | - | 1 | ----- | 4IN,5IN,6IN |
| 7 | 31730-MAS-601 | DIODE ASSY., THREE WAY (SUMITOMO) | 1 | 1 | | |
| 8 | 32100-K64-NA0 | HARNESS, WIRE | 1 | - | | |
| | 32100-K64-NB0 | | - | 1 | ----- | 2IN,IN |
| | 32100-K64-ND0 | | - | 1 | ----- | 4IN,5IN,6IN |
| 9 | 32102-K64-NC0 | SUB HARNESS, OIL PRESSURE ... | - | 1 | | |
| 10 | 32103-K64-NO0 | SUB HARNESS, RR. | 1 | 1 | | |
| 11 | 32146-S84-003 | CONNECTOR, DIODE(2P)(3A) | - | 1 | ----- | 4IN,5IN,6IN |
| 12 | 32606-GEV-761 | CAP, DUMMY(4P)(RED) | 1 | 1 | | |
| 13 | 33714-KL3-620 | RUBBER, TAILLIGHT BRACKET .. | 2 | 2 | | |
| 14 | 35160-KVS-751 | SENSOR ASSY., BANK ANGLE(M6) | 1 | 1 | | |
| 15 | 38110-K64-N01 | HORN COMP.(HIGH) | 1 | 1 | | |
| 16 | 38111-K64-NO0 | GUARD, HORN HEAT | 1 | 1 | | |
| 17 | 38117-MGZ-J00 | COLLAR, HORN SETTING | 1 | 1 | | |
| 18 | 38251-K64-NA0 | COVER SET, UPPER | 1 | - | | |
| | 38251-K64-NB0 | | - | 1 | | |
| 19 | 38301-K15-921 | RELAY COMP., WINKER(LED) | 1 | 1 | | |
| 20 | 38501-MEL-003 | RELAY ASSY., POWER (MICRO ISO 4P) | 4 | 4 | | |

F-38

WIRE HARNESS

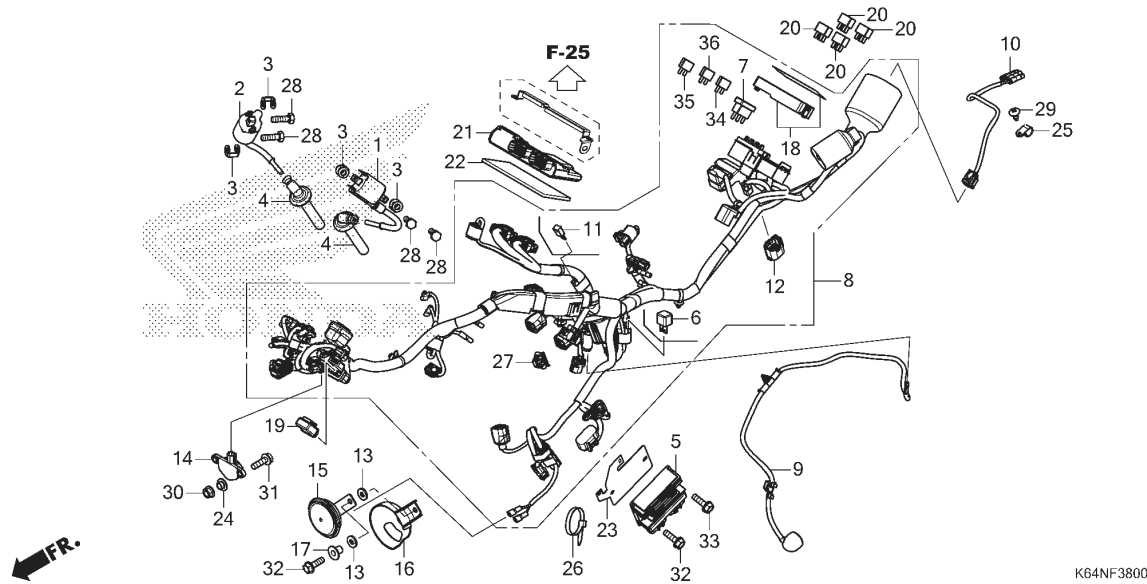

| No. Ref. | No. Part | Deskripsi | Jumlah | | No. Seri | Kode Parts Catalog |
|-------------|--------------------------------|-------------------------------|---|--------------------|-----------------------------------|--------------------|
| | | | CBR250RR (CBR250) STD(S3) 2020(L) | SP(S3A) 2020(L) | | |
| 21 | 38770-K64-NA1 38770-K64-NB1 | PGM-FI UNIT | 1 | - | ----- 2IN,IN ----- 4IN,5IN,6IN | |
| 22 | 38772-K64-N00 | RUBBER, PGM-FI UNIT | - | 1 | | |
| 23 | 50183-K64-N00 | PLATE, HEAT GUARD | 1 | 1 | | |
| 24 | 77103-K64-N00 | COLLAR | 2 | 2 | | |
| 25 | 90628-750-000 | CLIP(14MM) | 1 | 1 | | |
| 26 | 90651-KV6-003 | BAND, WIRE, 165MM(BLACK) | 1 | 1 | | |
| 27 | 91533-S5A-003 | CLIP, COUPLER(NATURAL) | 1 | 1 | | |
| 28 | 92101-06022-4J | BOLT, HEX., 6X22 | 4 | 4 | | |
| 29 | 93903-25280 | SCREW, TAPPING, 5X12 | 1 | 1 | | |
| 30 | 94050-06000 | NUT, FLANGE, 6MM | 2 | 2 | | |
| 31 | 95701-06020-00 | BOLT, FLANGE, 6X20 | 2 | 2 | | |
| 32 | 95701-06020-07 | BOLT, FLANGE, 6X20 | 2 | 2 | | |
| 33 | 95701-06022-00 | BOLT, FLANGE, 6X22 | 1 | 1 | | |
| 34 | 98200-41000 | FUSE, MINI(10A) | 7 | 8 | | |
| 35 | 98200-41500 | FUSE, MINI(15A) | 2 | 3 | | |
| 36 | 98200-43000 | FUSE, MINI(30A) | - | 2 | | |

F-39

FRAME BODY

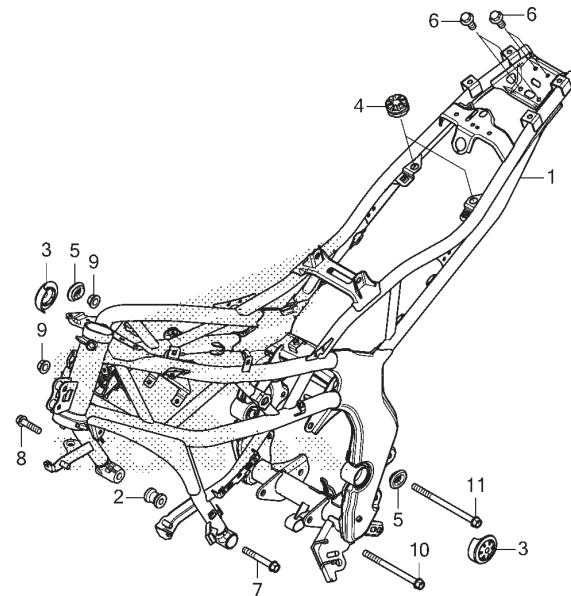

K64NF3900

| No. Ref. | L.O.N. | (Nomor ref. relatif) Deskripsi | F.R.T. |
|----------|--------|---|--------|
| 1 | 410100 | BODY, FRAME..... .TERMASUK: Penurunan dan pemasangan mesin | 7,6 |

| No. Ref. | No. Part | Deskripsi | Jumlah | | No. Seri | Kode Parts Catalog |
|----------|-----------------|--------------------------------|---|--------------------|----------|--------------------|
| | | | CBR250RR (CBR250) STD(S3) 2020(L) | SP(S3A) 2020(L) | | |
| 1 | 50100-K64-NA0ZB | BODY COMP., FRAME *NH436M* | 1 | - | | |
| | | MAT GUNPOWDER BLACK METALLIC | 1 | - | | |
| | 50100-K64-NA0ZA | *R258* WINNING RED | 1 | - | ----- | IN |
| | 50100-K64-NB0ZA | *R258* WINNING RED | - | 1 | ----- | 2IN,5IN,IN |
| | 50100-K64-NB0ZB | *NH436M* | - | 1 | ----- | 4IN,6IN,IN |
| | | MAT GUNPOWDER BLACK METALLIC | - | 1 | | |
| 2 | 50313-K64-N00 | COLLAR, L. ENGINE MOUNTING .. | 1 | 1 | | |
| 3 | 52161-K45-N40 | CAP, RR. FORK PIVOT | 2 | 2 | | |
| 4 | 77208-KW7-900 | RUBBER B, SEAT MOUNTING | 2 | 2 | | |
| 5 | 83551-GE2-000 | GROMMET, AIR CLEANER CASE ... | 2 | 2 | | |
| 6 | 90004-GHB-620 | BOLT, FLANGE, 6X14 (NSHF) | 4 | 4 | | |
| 7 | 90115-K64-N00 | BOLT-WASHER, 10X70 | 1 | 1 | | |
| 8 | 90116-K64-N00 | BOLT-WASHER, 10X40 | 1 | 1 | | |
| 9 | 94050-10000 | NUT, FLANGE, 10MM | 2 | 2 | | |
| 10 | 95801-10130-00 | BOLT, FLANGE, 10X130 | 1 | 1 | | |
| 11 | 95801-10150-00 | BOLT, FLANGE, 10X150 | 1 | 1 | | |

3

F-41

RADIATOR

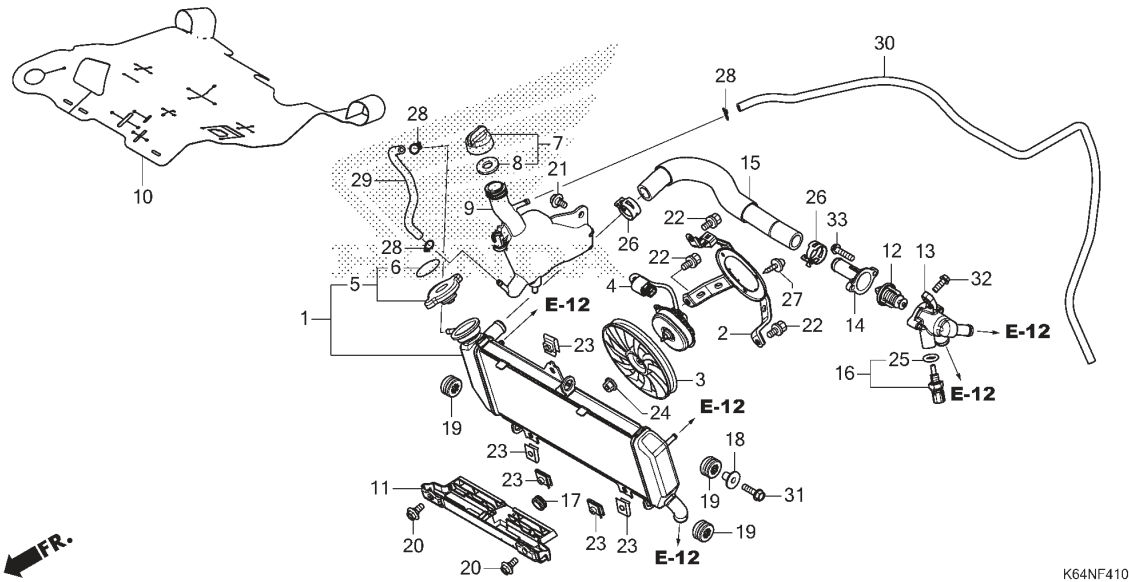

| No. Ref. | L.O.N. | (Nomor ref. relatif) Deskripsi | F.R.T. |
|----------|--------|-----------------------------------|--------|
| 1 | 1151C3 | RADIATOR..... | 1,1 |
| 2 | 115125 | SHROUD, RADIATOR..... | 1,1 |
| 3 | 1151A6 | FAN, COOLING..... | 1,1 |
| 4 | 1151A7 | MOTOR, FAN..... | 1,3 |
| 5 | 1151B8 | CAP, RADIATOR..... | 0,3 |
| 9 | 115110 | TANK, RADIATOR RESERVE..... | 0,4 |
| 11 | 1151B5 | COVER, RADIATOR :LOWER..... | 0,6 |
| 12 | 114116 | THERMOSTAT..... | 1,4 |
| 13 | 114117 | CASE, THERMOSTAT..... | 1,3 |
| 14 | 1141B3 | COVER, THERMOSTAT..... | 1,3 |
| 15 | 115103 | HOSE, RADIATOR :UPPER..... | 1,1 |
| 16 | | (25) | |
| | 6171A4 | SENSOR, THERMO..... | 1,2 |
| 29 | 1151E5 | TUBE, RADIATOR RESERVE TANK.... | 0,4 |

| No. Ref. | No. Part | Deskripsi | Jumlah CBR250RR (CBR250) STD(S3) SP(S3A) 2020(L) 2020(L) | | No. Seri | Kode Parts Catalog |
|----------|---------------|---------------------------------|---|---|----------|--------------------|
| 1 | 19010-K64-NA1 | RADIATOR COMP.(T.RAD) | 1 | 1 | | |
| 2 | 19015-K64-NA1 | SHROUD COMP. | 1 | 1 | | |
| 3 | 19020-KVZ-631 | FAN COMP., COOLING | 1 | 1 | | |
| 4 | 19030-K64-NA1 | MOTOR COMP., FAN | 1 | 1 | | |
| 5 | 19037-KVB-902 | CAP COMP., RADIATOR(T.RAD) .. | 1 | 1 | | |
| 6 | 19046-KVB-902 | LABEL, RADIATOR CAP(T.RAD) .. | 1 | 1 | | |
| 7 | 19106-GET-000 | CAP ASSY., RESERVE TANK | 1 | 1 | | |
| 8 | 19107-GET-000 | PACKING, RESERVE TANK | 1 | 1 | | |
| 9 | 19110-K64-N00 | TANK, RADIATOR RESERVE | 1 | 1 | | |
| 10 | 19125-K64-N00 | RUBBER, HEAT GUARD | 1 | 1 | | |
| 11 | 19127-K64-NA0 | GUARD, RADIATOR LOWER | 1 | 1 | | |
| 12 | 19300-K64-N01 | THERMOSTAT | 1 | - | | |
| | 19300-K64-NB1 | | - | 1 | | |
| 13 | 19311-K64-N00 | CASE COMP., THERMOSTAT | 1 | - | | |
| | 19311-K64-NB0 | | - | 1 | | |
| 14 | 19315-K64-N00 | COVER, THERMOSTAT | 1 | 1 | | |
| 15 | 19501-K64-N00 | HOSE, RADIATOR UPPER | 1 | 1 | | |
| 16 | 37870-KZR-601 | SENSOR ASSY., WATER TEMPERATURE | 1 | 1 | | |
| 17 | 53133-KR1-760 | GROMMET, IGNITION COVER | 1 | 1 | | |
| 18 | 61102-KTY-D30 | COLLAR, RADIATOR MOUNTING ... | 1 | 1 | | |
| 19 | 61304-415-000 | RUBBER, HEADLIGHT CASE MOUNTING | 3 | 3 | | |
| 20 | 90111-187-000 | BOLT, FLANGE, 6MM | 2 | 2 | | |
| 21 | 90116-KVB-900 | BOLT, FLANGE, 6MM | 1 | 1 | | |
| 22 | 90120-GHB-601 | BOLT-WASHER, 6X12 | 3 | 3 | | |

F-41

RADIATOR

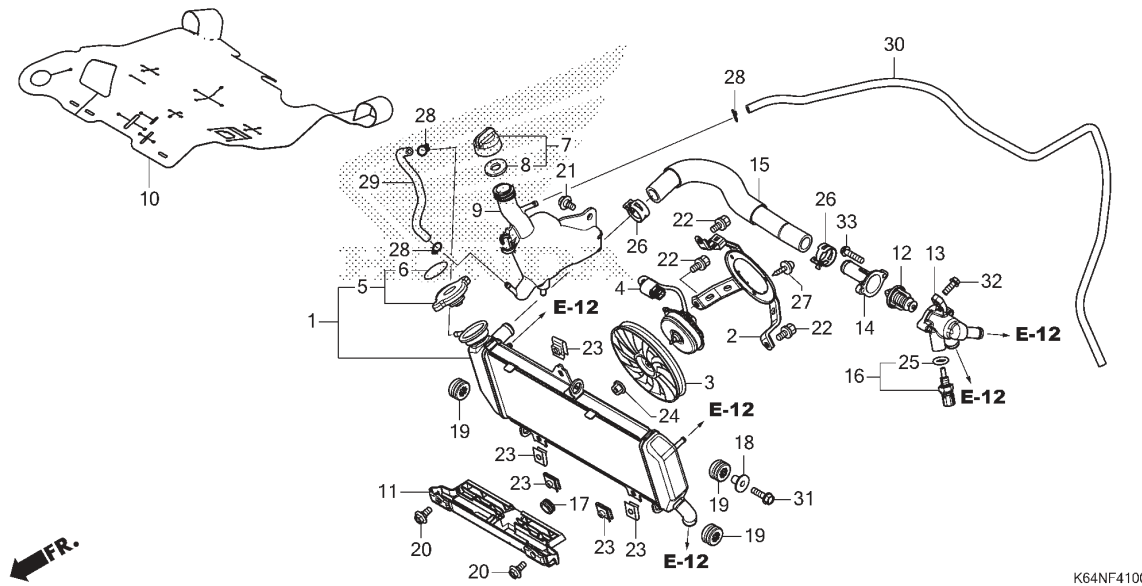

K64NF4100

| No. Ref. | No. Part | Deskripsi | Jumlah | | No. Seri | Kode Parts Catalog |
|-------------|----------------|--------------------------------|--------------------------------|--------------------------------|----------|--------------------|
| | | | CBR250RR STD(S3) 2020(L) | (CBR250) SP(S3A) 2020(L) | | |
| 23 | 90201-KPR-901 | NUT, CLIP, 6MM | 5 | 5 | | |
| 24 | 90315-MFL-003 | NUT, FLANGE, 3MM | 1 | 1 | | |
| 25 | 91307-PLC-004 | O-RING, 9.5X1.9(PANASONIC) .. | 1 | 1 | | |
| 26 | 91405-TK8-A01 | CLIP, WATER HOSE, 24MM | 2 | 2 | | |
| 27 | 93893-04008-07 | SCREW-WASHER, 4X8 | 3 | 3 | | |
| 28 | 95002-02100 | CLIP, TUBE(B10) | 3 | 3 | | |
| 29 | 95005-55195-20 | TUBE, 5.3X195(95005-55001-20M) | 1 | 1 | | |
| 30 | 95005-55930-20 | TUBE, 5.3X930(95005-55001-20M) | 1 | 1 | | |
| 31 | 95701-06022-00 | BOLT, FLANGE, 6X22 | 1 | 1 | | |
| 32 | 96001-06016-00 | BOLT, FLANGE, 6X16 | 1 | 1 | | |
| 33 | 96001-06025-00 | BOLT, FLANGE, 6X25 | 2 | 2 | | |

F-43

UPPER COWL

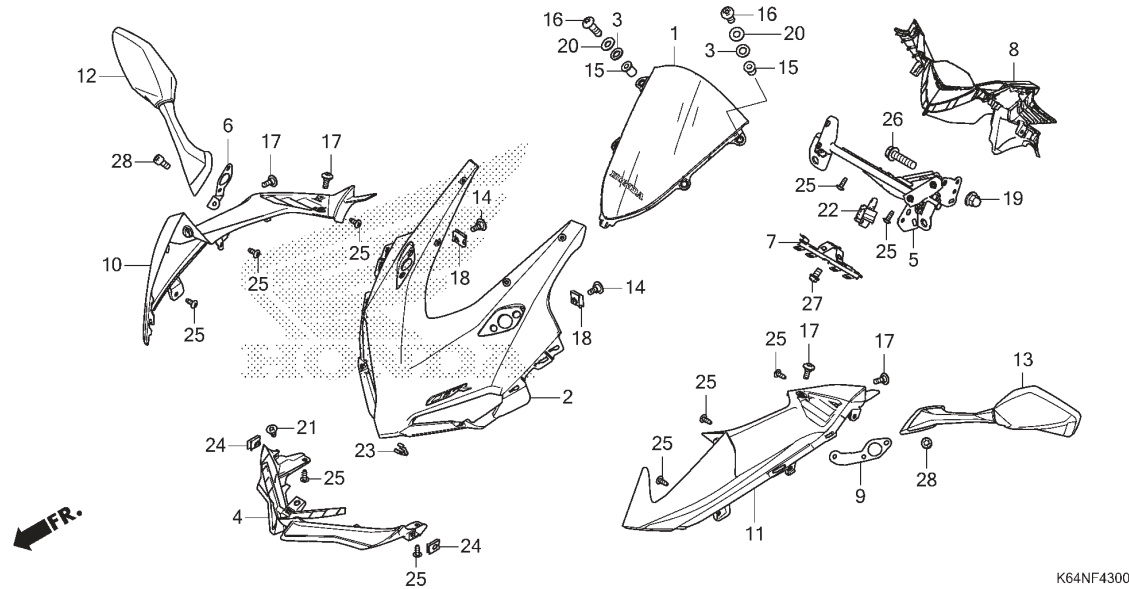

| No. Ref. | L.O.N. | (Nomor ref. relatif) Deskripsi | F.R.T. |
|----------|--------|-----------------------------------|--------|
| 1 | 411115 | WINDSCREEN SET..... | 0,1 |
| 2 | 4111B4 | COWL, UPPER..... | 0,6 |
| 4 | 411110 | COWL, LOWER :FRONT..... | 0,6 |
| 5 | 4111CN | STAY, UPPER COWL..... | 1,1 |
| 8 | 812140 | PANEL, METER..... | 0,8 |
| 10 | 4131M2 | COVER, FRONT SIDE :RIGHT..... | 0,3 |
| 11 | 4131M3 | COVER, FRONT SIDE :LEFT..... | 0,3 |
| | 4131V6 | COVER, FRONT SIDE :KEDUANYA.... | 0,5 |

| No. Ref. | No. Part | Deskripsi | Jumlah CBR250RR (CBR250) STD(S3) SP(S3A) 2020(L) 2020(L) | | No. Seri | Kode Parts Catalog |
|----------|-----------------|------------------------------------|---|---|----------|--------------------|
| 1 | 64100-K64-N00ZA | WINDSCREEN SET(WL) *TYPE1* | 1 | 1 | | |
| 2 | 64200-K64-NAOZA | COWL SET, FR. UPPER(WL) *TYPE2* | 1 | 1 | ----- | 4IN,IN |
| | 64200-K64-NAOZB | *TYPE1* | 1 | 1 | ----- | IN |
| | 64210-K64-N00ZK | COWL, FR. UPPER(WOL) *NH1* | 1 | - | ----- | 3IN |
| | 64200-K64-NC0ZA | COWL SET, FR. UPPER(WL) *TYPE1* | - | 1 | ----- | 2IN,5IN |
| | 64200-K64-NG0ZA | *TYPE1* | - | 1 | ----- | 6IN |
| 3 | 64205-166-610 | WASHER, SCREEN SETTING | 4 | 4 | | |
| 4 | 64220-K64-NAOZB | COWL SET, FR. LOWER(WL) *TYPE1* | 1 | 1 | ----- | 2IN,5IN,IN |
| | 64220-K64-NAOZA | *TYPE2* | 1 | 1 | ----- | 4IN,IN |
| | 64230-K64-N00 | COWL, FR. LOWER(WOL) | 1 | - | ----- | 3IN |
| | 64220-K64-NG0ZA | COWL SET, FR. LOWER(WL) *TYPE1* | - | 1 | ----- | 6IN |
| 5 | 64221-K64-N00 | STAY COMP., FR. UPPER COWL .. | 1 | 1 | | |
| 6 | 64222-K64-N00 | STAY, R. NUMBER PLATE | 1 | 1 | | |
| 7 | 64223-K64-N00 | STAY, COUPLER | 1 | 1 | | |
| 8 | 64224-K64-N00 | PANEL, METER | 1 | 1 | | |
| 9 | 64232-K64-N00 | STAY, L. NUMBER PLATE | 1 | 1 | | |
| 10 | 64340-K64-N00ZA | COVER, R. FR. SIDE *NH436M* | 1 | 1 | | |
| | | MAT GUNPOWDER BLACK METALLIC | 1 | 1 | | |
| 11 | 64440-K64-N00ZA | COVER, L. FR. SIDE *NH436M* | 1 | 1 | | |
| | | MAT GUNPOWDER BLACK METALLIC | 1 | 1 | | |

F-43

UPPER COWL

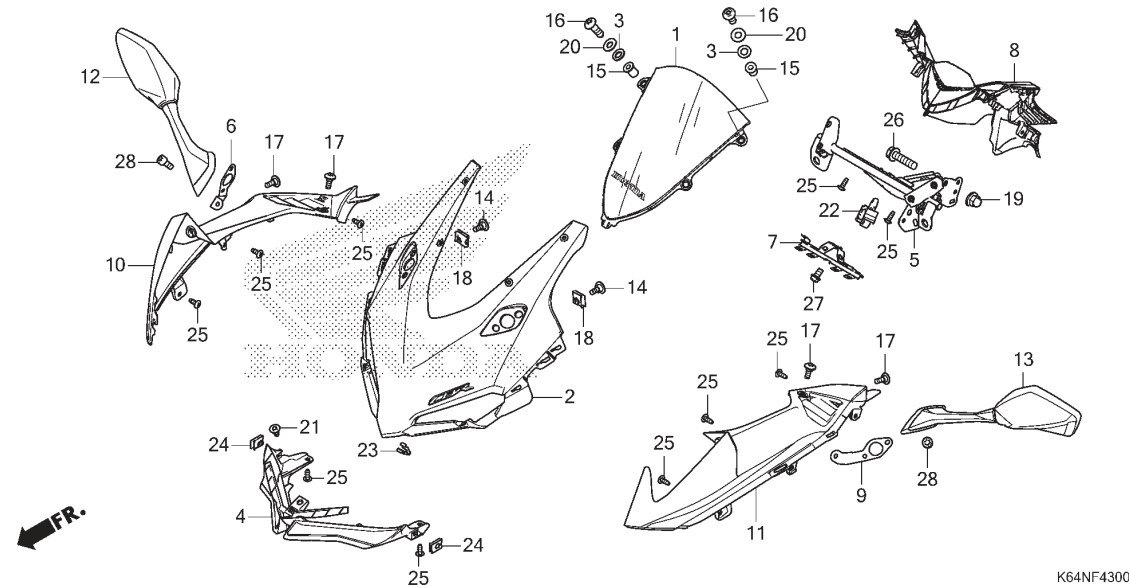

K64NF4300

| No. Ref. | No. Part | Deskripsi | Jumlah | | No. Seri | Kode Parts Catalog |
|-------------|----------------|-------------------------------------|--------------------|--------------------|----------|--------------------|
| | | | CBR250RR (CBR250) | | | |
| | | | STD(S3) 2020(L) | SP(S3A) 2020(L) | | |
| 12 | 88110-K64-NA0 | MIRROR ASSY., R. BACK | 1 | 1 | | |
| 13 | 88120-K64-NA0 | MIRROR ASSY., L. BACK | 1 | 1 | | |
| 14 | 90104-KPH-900 | SCREW, SPECIAL, 5MM | 2 | 2 | | |
| 15 | 90111-KW3-003 | NUT, COWL SETTING, 5MM | 4 | 4 | | |
| 16 | 90119-K45-N00 | BOLT, SPECIAL, 5X16 | 4 | 4 | | |
| 17 | 90134-KPP-T00 | SCREW, PAN, 5X14 | 4 | 4 | | |
| 18 | 90320-GC3-000 | NUT, SPRING, 5MM | 2 | 2 | | |
| 19 | 90443-107-000 | NUT, CAP, 8MM | 2 | 2 | | |
| 20 | 90504-964-000 | WASHER, THRUST, 5MM | 4 | 4 | | |
| 21 | 90601-PV3-003 | CLIP, AIR INTAKE DUCT PUSH .. | 1 | 1 | | |
| 22 | 90650-SD9-003 | CLIP, WIRE HARNESS | 1 | 1 | | |
| 23 | 90666-SDA-A01 | CLIP, SNAP FITTING(P0) (NATURAL) | 1 | 1 | | |
| 24 | 90677-KAN-T00 | NUT, CLIP, 5MM | 2 | 2 | | |
| 25 | 93903-24380 | SCREW, TAPPING, 4X12 | 10 | 10 | | |
| 26 | 95801-08032-00 | BOLT, FLANGE, 8X32 | 2 | 2 | | |
| 27 | 96001-06010-00 | BOLT, FLANGE, 6X10 | 1 | 1 | | |
| 28 | 96600-06016-08 | BOLT, SOCKET, 6X16 | 4 | 4 | | |

F-45

MIDDLE COWL

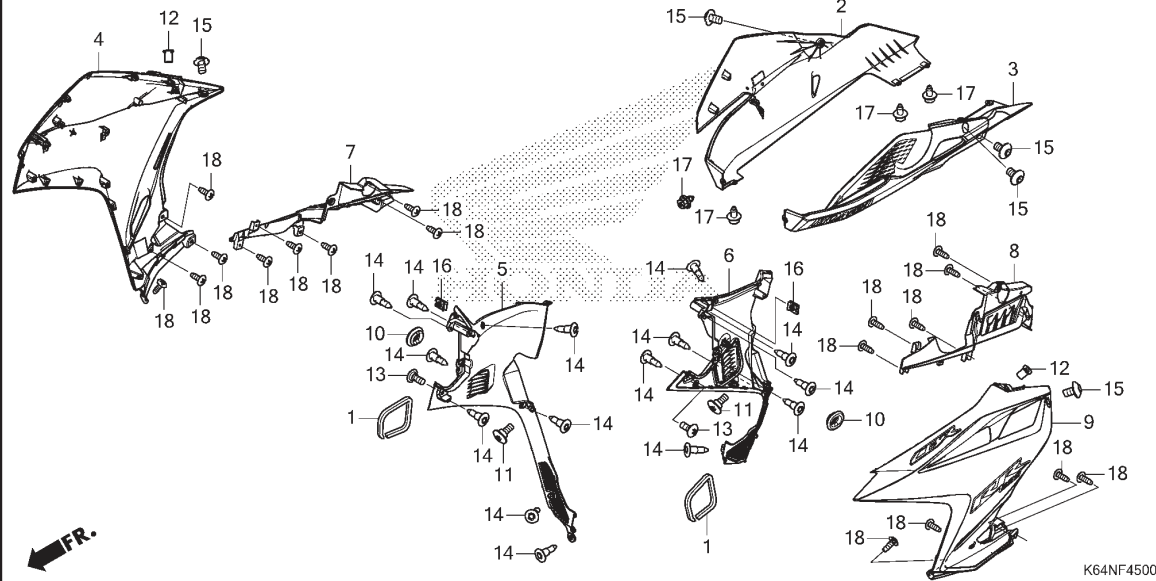

| No. Ref. | L.O.N. | (Nomor ref. relatif) Deskripsi | F.R.T. |
|----------|--------|-----------------------------------|--------|
| 2 | 4111D7 | COWL, LOWER :RIGHT..... | 0,3 |
| 3 | 4111D6 | COWL, LOWER :LEFT..... | 0,3 |
| | 4111H1 | COWL, LOWER :KEDUANYA..... | 0,5 |
| 4 | 4111D4 | COWL, MIDDLE :RIGHT..... | 0,4 |
| 5 | 4111G8 | COWL, INNER MIDDLE :RIGHT..... | 0,4 |
| 6 | 4111G9 | COWL, INNER MIDDLE :LEFT..... | 0,4 |
| | 4111H0 | COWL, INNER MIDDLE :KEDUANYA... | 0,6 |
| 7 | 4111BT | COWL, INNER UPPER :RIGHT..... | 0,3 |
| 8 | 4111BU | COWL, INNER UPPER :LEFT..... | 0,3 |
| | 4111BV | COWL, INNER UPPER :KEDUANYA.... | 0,5 |
| 9 | 4111D3 | COWL, MIDDLE :LEFT..... | 0,4 |
| | 4111D5 | COWL, MIDDLE :KEDUANYA..... | 0,7 |

| No. Ref. | No. Part | Deskripsi | Jumlah CBR250RR (CBR250) STD(S3) SP(S3A) 2020(L) 2020(L) | No. Seri | Kode Parts Catalog |
|----------|-----------------|--|---|----------|--------------------|
| 1 | 17208-K64-N00 | RUBBER, AIR CLEANER DUCT SEAL | 2 | 2 | |
| 2 | 64301-K64-NAOZA | COWL SET, R. UNDER(WL) | | | |
| | *TYPE2* | | 1 | 1 | 4IN,IN |
| | 64301-K64-NAOZB | *TYPE1* | 1 | 1 | IN |
| | 64310-K64-N00ZB | COWL COMP., R. UNDER(WOL) | | | |
| | *NH436M* | | | | |
| | 64301-K64-N61ZA | MAT GUNPOWDER BLACK METALLIC COWL SET, R. UNDER(WL) | 1 | - | 3IN |
| | *TYPE1* | | - | 1 | 2IN,5IN |
| | 64301-K64-NGOZA | *TYPE1* | - | 1 | 6IN |
| 3 | 64320-K64-N00ZB | COWL, L. UNDER(WOL) | | | |
| | *NH436M* | | | | |
| | 64302-K64-NAOZA | MAT GUNPOWDER BLACK METALLIC COWL SET, L. UNDER(WL) | 1 | - | 3IN |
| | *TYPE2* | | 1 | - | IN |
| | 64302-K64-NAOZB | *TYPE1* | 1 | - | IN |
| | 64302-K64-NC0ZA | *TYPE1* | - | 1 | 2IN,5IN |
| | 64302-K64-NB0ZA | *TYPE2* | - | 1 | 4IN,IN |
| | 64302-K64-NGOZA | *TYPE1* | - | 1 | 6IN |
| | 64302-K64-NB0ZB | *TYPE1* | - | 1 | IN |
| 4 | 64305-K64-NFOZA | COWL ASSY., R. MIDDLE(WL) | | | |
| | *TYPE1* | | 1 | - | 3IN |
| | 64305-K64-NAOZA | *TYPE2* | 1 | - | IN |
| | 64305-K64-NAOZB | *TYPE1* | 1 | - | IN |
| | 64305-K64-NC0ZA | *TYPE1* | - | 1 | 2IN |
| | 64305-K64-NE0ZA | *TYPE1* | - | 1 | 4IN |
| | 64305-K64-ND0ZA | *TYPE1* | - | 1 | 5IN |
| | 64305-K64-NGOZA | *TYPE1* | - | 1 | 6IN |
| | 64305-K64-NB0ZA | *TYPE2* | - | 1 | IN |
| | 64305-K64-NB0ZB | *TYPE1* | - | 1 | IN |

F-45

MIDDLE COWL

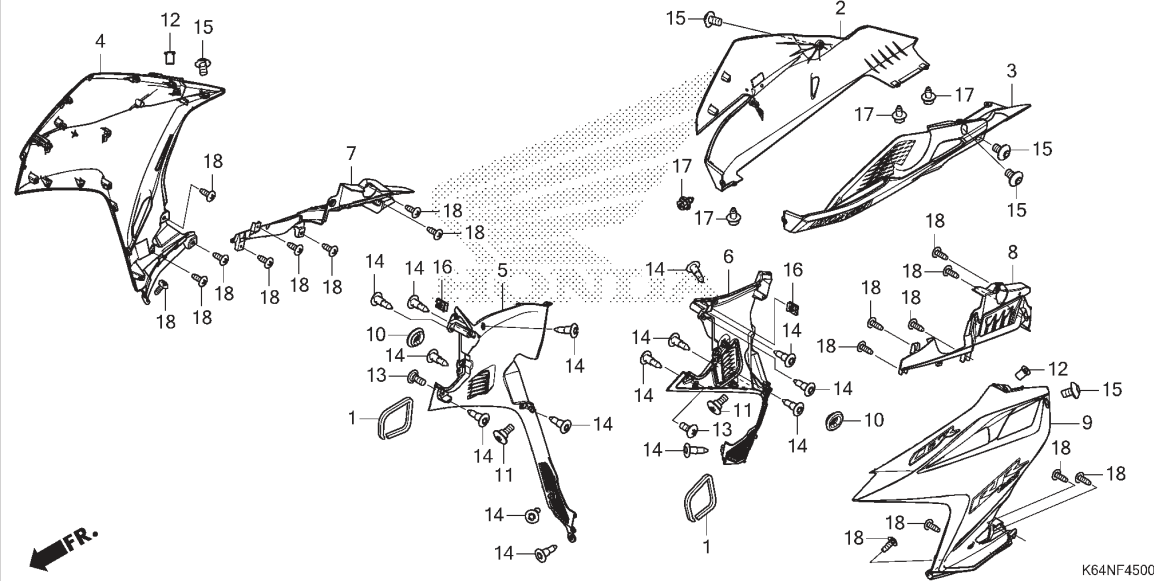

| No. Ref. | No. Part | Deskripsi | Jumlah | | No. Seri | Kode Parts Catalog |
|-------------|-----------------|-------------------------------|--------------------------------------|--------------------|----------|--------------------|
| | | | CBR250RR (CBR250) STD(S3) 2020(L) | SP(S3A) 2020(L) | | |
| 5 | 64350-K64-N00 | COWL, R. INNER MIDDLE | 1 | 1 | | |
| 6 | 64360-K64-N00 | COWL, L. INNER MIDDLE | 1 | 1 | | |
| 7 | 64370-K64-N00 | INNER B, R. MIDDLE COWL | 1 | 1 | | |
| 8 | 64380-K64-N00 | INNER B, L. MIDDLE COWL | 1 | 1 | | |
| 9 | 64400-K64-NFOZA | COWL SET, L. MIDDLE(WL) | | | | |
| | | *TYPE1* | 1 | - | ----- | 3IN |
| | 64400-K64-NAOZA | *TYPE2* | 1 | - | ----- | IN |
| | 64400-K64-NAOZB | *TYPE1* | 1 | - | ----- | IN |
| | 64400-K64-NC0ZA | *TYPE1* | - | 1 | ----- | 2IN |
| | 64400-K64-NE0ZA | *TYPE1* | - | 1 | ----- | 4IN |
| | 64400-K64-ND0ZA | *TYPE1* | - | 1 | ----- | 5IN |
| | 64400-K64-NG0ZA | *TYPE1* | - | 1 | ----- | 6IN |
| | 64400-K64-NB0ZA | *TYPE2* | - | 1 | ----- | IN |
| | 64400-K64-NB0ZB | *TYPE1* | - | 1 | ----- | IN |
| 10 | 83551-GE2-000 | GROMMET, AIR CLEANER CASE ... | 2 | 2 | | |
| 11 | 90104-KPH-900 | SCREW, SPECIAL, 5MM | 2 | 2 | | |
| 12 | 90111-KW3-003 | NUT, COWL SETTING, 5MM | 2 | 2 | | |
| 13 | 90115-KW7-900 | SCREW, VISOR SPECIAL SETTING | 2 | 2 | | |
| 14 | 90116-SP0-003 | CLIP, BUMPER SEAL | 15 | 15 | | |
| 15 | 90132-KPP-T00 | SCREW, PAN, 6X10 | 5 | 5 | | |
| 16 | 90677-KAN-T00 | NUT, CLIP, 5MM | 2 | 2 | | |
| 17 | 90683-MBW-003 | CLIP, BODY | 4 | 4 | | |
| 18 | 93903-24380 | SCREW, TAPPING, 4X12 | 18 | 18 | | |

F-48

TOOL

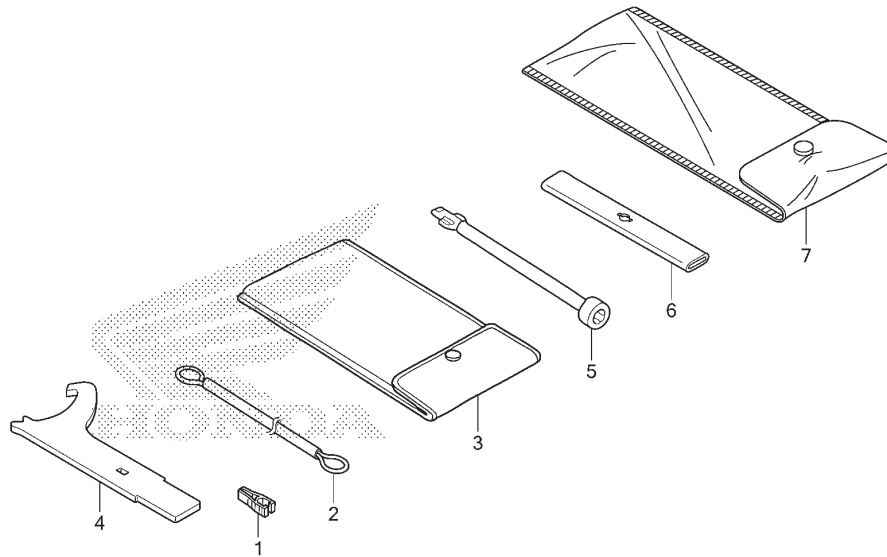

K64NF4800

| No. Ref. | L.O.N. | (Nomor ref. relatif) Deskripsi | F.R.T. |
|----------|--------|-----------------------------------|--------|
|----------|--------|-----------------------------------|--------|

TIDAK ADA INFORMASI.....

| No. Ref. | No. Part | Deskripsi | Jumlah | | No. Seri | Kode Parts Catalog |
|----------|---------------|--------------------------|---|--------------------|----------|--------------------|
| | | | CBR250RR (CBR250) STD(S3) 2020(L) | SP(S3A) 2020(L) | | |
| 1 | 38235-SNA-A01 | PULLER, MINI FUSE | 1 | 1 | | |
| 2 | 77236-KAZ-780 | WIRE, HELMET SET | 1 | 1 | | |
| 3 | 83642-171-000 | BAG, OWNERS MANUAL | 1 | 1 | | |
| 4 | 89202-KY1-700 | SPANNER, PIN | 1 | 1 | | |
| 5 | 89211-KJ2-000 | WRENCH, BOX(8MM) | 1 | 1 | | |
| 6 | 89215-KSS-C00 | HANDLE, EYE WRENCH | 1 | 1 | | |
| 7 | 99008-01600 | BAG, TOOL, 160MM | 1 | 1 | | |

3

F-49

CAUTION LABEL

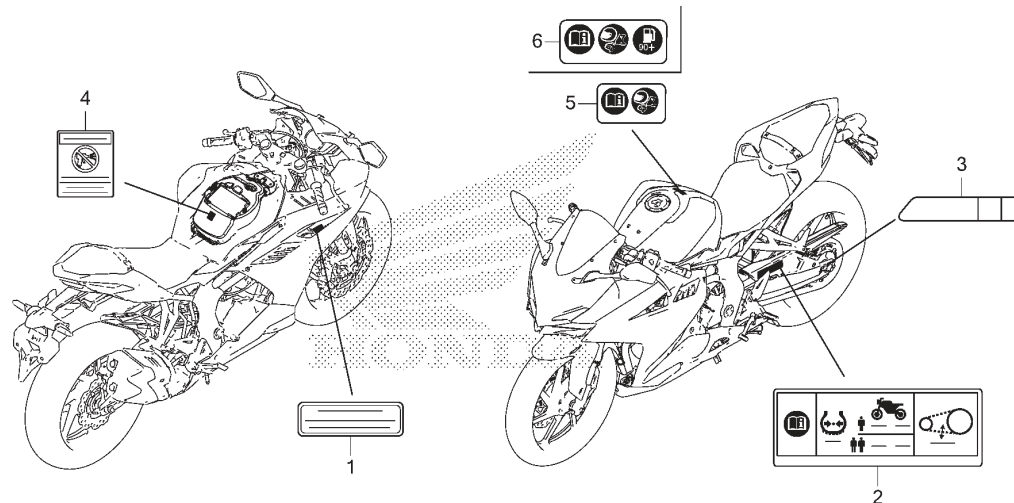

K64NF4900

| No. Ref. | L.O.N. | (Nomor ref. relatif) Deskripsi | F.R.T. |
|----------|--------|-----------------------------------|--------|
|----------|--------|-----------------------------------|--------|

TIDAK ADA INFORMASI.....

| No. Ref. | No. Part | Deskripsi | Jumlah | | No. Seri | Kode Parts Catalog |
|----------|---------------|--|---|--------------------|----------|--------------------|
| | | | CBR250RR (CBR250) STD(S3) 2020(L) | SP(S3A) 2020(L) | | |
| 1 | 87503-KVB-930 | LABEL, COOLANT INFORMATION (INDONESIAN) | 1 | 1 | | |
| 2 | 87505-K64-NA0 | LABEL, TIRE & DRIVE CHAIN ... | 1 | 1 | | |
| 3 | 87508-MJJ-B31 | LABEL, CHAIN ADJUSTER | 1 | 1 | | |
| 4 | 87509-KWW-A40 | LABEL, AIR CLEANER ELEMENT NOTICE(INDONESIAN) | 1 | 1 | | |
| 5 | 87560-MCA-G60 | LABEL, DRIVE(PICTOGRAPH) | 1 | - | | |
| 6 | 87586-MKR-N10 | LABEL, FUEL & DRIVE (PICTOGRAPH) | - | 1 | | |

3

F-50

MARK/STRIPE (CBR250S3/S3A - IN,3IN,4IN)

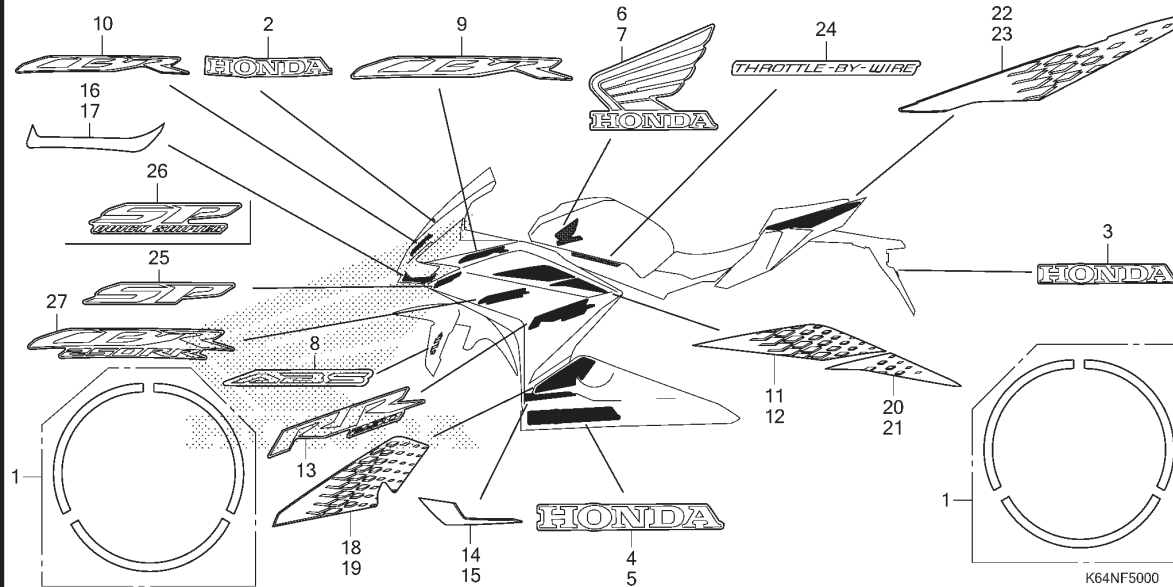

| No. Ref. | L.O.N. | (Nomor ref. relatif) Deskripsi | F.R.T. |
|----------|--------|-----------------------------------|--------|
|----------|--------|-----------------------------------|--------|

TIDAK ADA INFORMASI.....

| No. Ref. | No. Part | Deskripsi | Jumlah | | No. Seri | Kode Parts Catalog |
|----------|-----------------|-----------------------------------|---|--------------------|----------|--------------------|
| | | | CBR250RR (CBR250) STD(S3) 2020(L) | SP(S3A) 2020(L) | | |
| 1 | 42870-K64-NAOZA | STRIPE KIT, WHEEL *R378M* | | | | |
| | | MAT SOLAR RED METALLIC | 4 | 4 | ----- | 4IN,IN |
| | 42870-K64-NAOZB | *NH436M* | | | | |
| | | MAT GUNPOWDER BLACK METALLIC | 4 | 4 | ----- | IN |
| 2 | 86101-K64-N00ZA | MARK, HONDA(70MM) *TYPE1* | 1 | 1 | ----- | 3IN,4IN,IN |
| 3 | 86102-K64-N00ZA | MARK, HONDA(70MM) *TYPE1* | 1 | 1 | ----- | 3IN,4IN,IN |
| 4 | 86103-K64-600ZA | MARK, R.(HONDA)(325MM) *TYPE2* | 1 | 1 | ----- | 4IN,IN |
| 5 | 86104-K64-600ZA | MARK, L.(HONDA)(270MM) *TYPE2* | 1 | 1 | ----- | 4IN,IN |
| 6 | 86201-K64-NAOZB | MARK, R. WING(90MM) *TYPE1* | 1 | 1 | ----- | 4IN,IN |
| | 86201-K64-NAOZA | *TYPE2* | 1 | 1 | ----- | IN |
| | 86201-K64-600ZA | *TYPE3* | 1 | - | ----- | 3IN |
| 7 | 86202-K64-NAOZB | MARK, L. WING(90MM) *TYPE1* | 1 | 1 | ----- | 4IN,IN |
| | 86202-K64-NAOZA | *TYPE2* | 1 | 1 | ----- | IN |
| | 86202-K64-600ZA | *TYPE3* | 1 | - | ----- | 3IN |
| 8 | 86611-K64-NBOZA | MARK(ABS) *TYPE1* | | | | |
| | | (R. SIDE ONLY) | - | 1 | ----- | 4IN,IN |
| | 86611-K64-610ZA | *TYPE2* | | | | |
| | | (R. SIDE ONLY) | - | 1 | ----- | IN |
| 9 | 86640-K64-NAOZB | MARK(CBR) *TYPE2* | 2 | 2 | ----- | 4IN,IN |
| | 86640-K64-NAOZC | *TYPE1* | 2 | 2 | ----- | IN |

F-50

MARK/STRIPE (CBR250S3/S3A - IN,3IN,4IN)

| No. Ref. | No. Part | Deskripsi | Jumlah | | No. Seri | Kode Parts Catalog |
|-------------|-----------------|---------------------------|-------------------|------------------------------------|----------|--------------------|
| | | | CBR250RR (CBR250) | STD(S3) SP(S3A) 2020(L) 2020(L) | | |
| 10 | 86641-K64-NAOZA | MARK, FR. UPPER COWL | | | | |
| | | *TYPE2* | 1 | 1 | ----- | 4IN,IN |
| | 86641-K64-NAOZB | *TYPE1* | 1 | 1 | ----- | IN |
| 11 | 86644-K64-NAOZA | STRIPE A, R. MIDDLE COWL | | | | |
| | | *TYPE2* | 1 | 1 | ----- | 4IN,IN |
| | 86644-K64-NAOZB | *TYPE1* | 1 | 1 | ----- | IN |
| 12 | 86645-K64-NAOZA | STRIPE A, L. MIDDLE COWL | | | | |
| | | *TYPE2* | 1 | 1 | ----- | 4IN,IN |
| | 86645-K64-NAOZB | *TYPE1* | 1 | 1 | ----- | IN |
| 13 | 86646-K64-NAOZA | STRIPE B, MIDDLE COWL | | | | |
| | | *TYPE2* | 2 | 2 | ----- | 4IN,IN |
| | 86646-K64-NAOZB | *TYPE1* | 2 | 2 | ----- | IN |
| 14 | 86647-K64-NAOZA | STRIPE C, R. MIDDLE COWL | | | | |
| | | *TYPE1* | 1 | 1 | ----- | IN |
| 15 | 86648-K64-NAOZA | STRIPE C, L. MIDDLE COWL | | | | |
| | | *TYPE1* | 1 | 1 | ----- | IN |
| 16 | 86649-K64-NAOZA | STRIPE, R. FR. LOWER COWL | | | | |
| | | *TYPE2* | 1 | 1 | ----- | 4IN,IN |
| | 86649-K64-NAOZB | *TYPE1* | 1 | 1 | ----- | IN |
| 17 | 86650-K64-NAOZA | STRIPE, L. FR. LOWER COWL | | | | |
| | | *TYPE2* | 1 | 1 | ----- | 4IN,IN |
| | 86650-K64-NAOZB | *TYPE1* | 1 | 1 | ----- | IN |
| 18 | 86651-K64-NAOZA | STRIPE, R. UNDER COWL | | | | |
| | | *TYPE2* | 1 | 1 | ----- | 4IN,IN |
| | 86651-K64-NAOZB | *TYPE1* | 1 | 1 | ----- | IN |
| 19 | 86652-K64-NAOZA | STRIPE, L. UNDER COWL | | | | |
| | | *TYPE2* | 1 | 1 | ----- | 4IN,IN |
| | 86652-K64-NAOZB | *TYPE1* | 1 | 1 | ----- | IN |
| 20 | 86654-K64-NAOZA | STRIPE D, R. MIDDLE COWL | | | | |
| | | *TYPE2* | 1 | 1 | ----- | 4IN,IN |
| | 86654-K64-NAOZB | *TYPE1* | 1 | 1 | ----- | IN |
| 21 | 86655-K64-NAOZA | STRIPE D, L. MIDDLE COWL | | | | |
| | | *TYPE2* | 1 | 1 | ----- | 4IN,IN |
| | 86655-K64-NAOZB | *TYPE1* | 1 | 1 | ----- | IN |
| 22 | 86833-K64-NAOZA | STRIPE, R. RR. COWL INNER | | | | |
| | | *TYPE2* | 1 | 1 | ----- | 4IN,IN |
| | 86833-K64-NAOZB | *TYPE1* | 1 | 1 | ----- | IN |
| 23 | 86834-K64-NAOZA | STRIPE, L. RR. COWL INNER | | | | |
| | | *TYPE2* | 1 | 1 | ----- | 4IN,IN |
| | 86834-K64-NAOZB | *TYPE1* | 1 | 1 | ----- | IN |
| 24 | 86837-K64-NOOZA | MARK (THROTTLE-BY-WIRE) | | | | |
| | | *TYPE1* | 2 | 2 | ----- | 3IN,4IN,IN |
| 25 | 86860-K64-NBOZB | MARK (SP) | | | | |
| | | *TYPE2* | - | 2 | ----- | IN |
| | 86860-K64-NBOZC | *TYPE1* | - | 2 | ----- | IN |
| 26 | 86860-K64-NEOZB | MARK (SP QUICK SHIFTER) | | | | |
| | | *TYPE1* | - | 2 | ----- | 4IN |
| 27 | 86861-K64-NFOZA | MARK (CBR250RR) | | | | |
| | | *TYPE1* | 2 | - | ----- | 3IN |

F-50-1

MARK/STRIPE (CBR250S3A - 2IN,5IN)

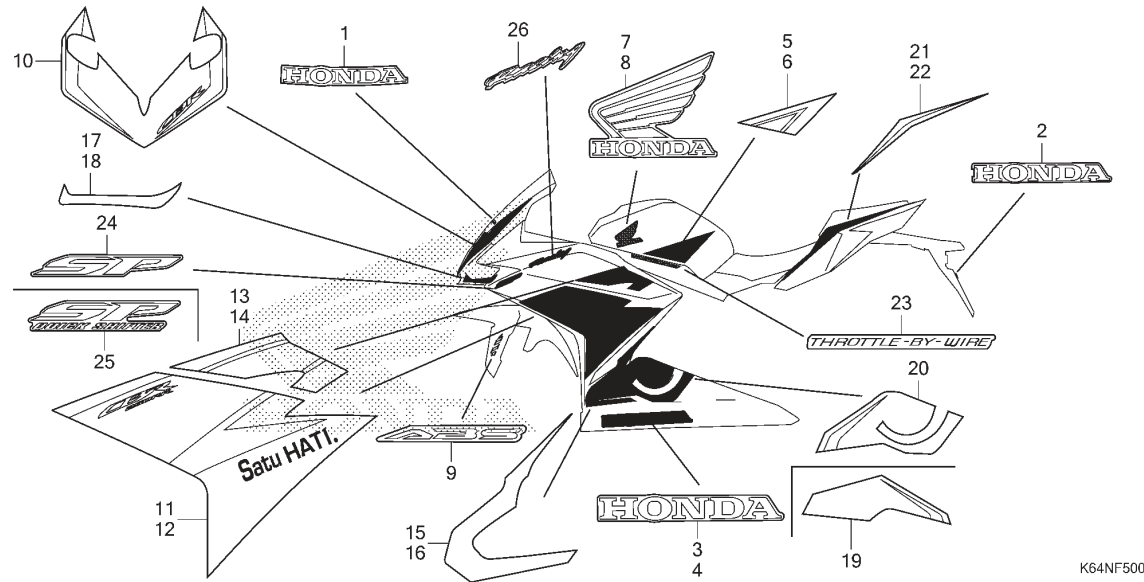

No. Ref. L.O.N. (Nomor ref. relatif) Deskripsi F.R.T.

TIDAK ADA INFORMASI.....

| No. Ref. | No. Part | Deskripsi | Jumlah | | No. Seri | Kode Parts Catalog |
|----------|-----------------|-------------------------------------|-----------------------------------|-----------------|----------|--------------------|
| | | | CBR250RR (CBR250) STD(S3) 2020(L) | SP(S3A) 2020(L) | | |
| 1 | 86101-K64-N00ZA | MARK, HONDA(70MM) *TYPE1* | - | 1 | ----- | 2IN,5IN |
| 2 | 86102-K64-N00ZA | MARK, HONDA(70MM) *TYPE1* | - | 1 | ----- | 2IN,5IN |
| 3 | 86103-K64-N00ZB | MARK, R.(HONDA)(325MM) *TYPE3* | - | 1 | ----- | 2IN,5IN |
| 4 | 86104-K64-N00ZB | MARK, L.(HONDA)(270MM) *TYPE3* | - | 1 | ----- | 2IN,5IN |
| 5 | 86171-K64-640ZA | STRIPE, R. FUEL TANK *TYPE1* | - | 1 | ----- | 2IN,5IN |
| 6 | 86172-K64-640ZA | STRIPE, L. FUEL TANK *TYPE1* | - | 1 | ----- | 2IN,5IN |
| 7 | 86201-K64-N00ZB | MARK, R. WING(100MM) *TYPE4* | - | 1 | ----- | 2IN,5IN |
| 8 | 86202-K64-N00ZB | MARK, L. WING(100MM) *TYPE4* | - | 1 | ----- | 2IN,5IN |
| 9 | 86611-K64-N10ZB | MARK(ABS) *TYPE4* | - | 1 | ----- | 2IN,5IN |
| | | (R. SIDE ONLY) | - | 1 | ----- | 2IN,5IN |
| 10 | 86641-K64-N00ZA | STRIPE, FR. UPPER COWL *TYPE1* | - | 1 | ----- | 2IN,5IN |
| 11 | 86643-K64-N00ZA | STRIPE A, R. MIDDLE COWL *TYPE1* | - | 1 | ----- | 2IN,5IN |
| 12 | 86644-K64-N00ZA | STRIPE A, L. MIDDLE COWL *TYPE1* | - | 1 | ----- | 2IN,5IN |
| 13 | 86645-K64-640ZA | STRIPE B, R. MIDDLE COWL *TYPE1* | - | 1 | ----- | 2IN,5IN |

K64NF5001

F-50-1

MARK/STRIPE (CBR250S3A - 2IN,5IN)

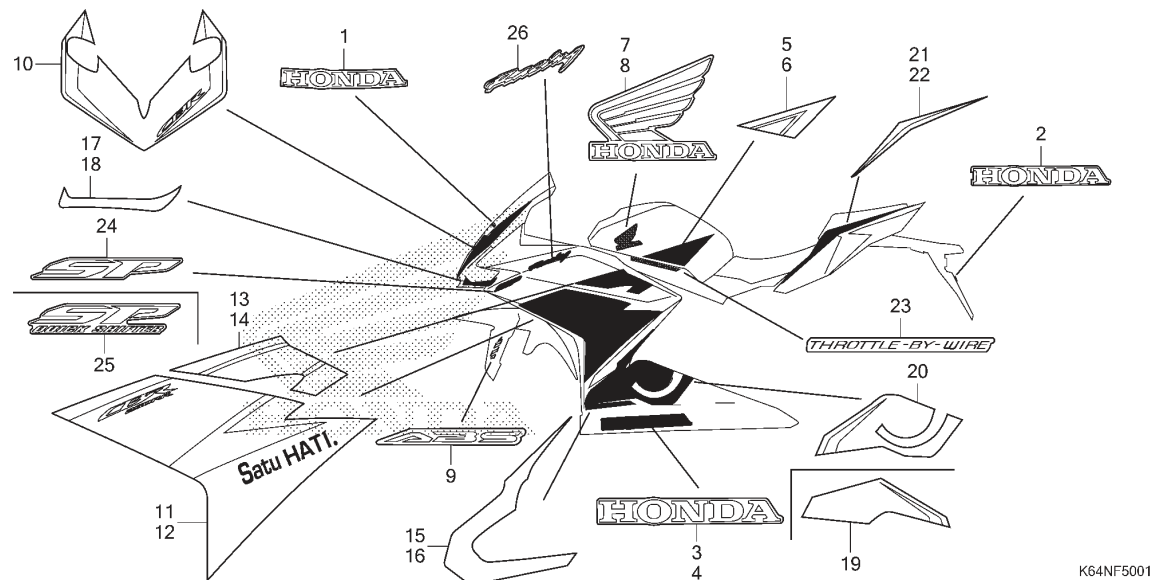

K64NF5001

| No. Ref. | No. Part | Deskripsi | Jumlah | | No. Seri | Kode Parts Catalog |
|----------|-----------------|---------------------------|-------------------|-----------------|----------|--------------------|
| | | | CBR250RR (CBR250) | STD(S3) 2020(L) | | |
| 14 | 86646-K64-640ZA | STRIPE B, L. MIDDLE COWL | - | 1 | ----- | 2IN,5IN |
| | | *TYPE1* | - | 1 | ----- | 2IN,5IN |
| 15 | 86647-K64-N61ZA | STRIPE C, R. MIDDLE COWL | - | 1 | ----- | 2IN,5IN |
| | | *TYPE1* | - | 1 | ----- | 2IN,5IN |
| 16 | 86648-K64-N61ZA | STRIPE C, L. MIDDLE COWL | - | 1 | ----- | 2IN,5IN |
| | | *TYPE1* | - | 1 | ----- | 2IN,5IN |
| 17 | 86649-K64-NA0ZB | STRIPE, R. FR. LOWER COWL | - | 1 | ----- | 2IN,5IN |
| | | *TYPE1* | - | 1 | ----- | 2IN,5IN |
| 18 | 86650-K64-NA0ZB | STRIPE, L. FR. LOWER COWL | - | 1 | ----- | 2IN,5IN |
| | | *TYPE1* | - | 1 | ----- | 2IN,5IN |
| 19 | 86651-K64-N61ZA | STRIPE, R. UNDER COWL | - | 1 | ----- | 2IN,5IN |
| | | *TYPE1* | - | 1 | ----- | 2IN,5IN |
| 20 | 86652-K64-N61ZA | STRIPE, L. UNDER COWL | - | 1 | ----- | 2IN,5IN |
| | | *TYPE1* | - | 1 | ----- | 2IN,5IN |
| 21 | 86833-K64-N60ZA | STRIPE, R. RR. COWL | - | 1 | ----- | 2IN,5IN |
| | | *TYPE1* | - | 1 | ----- | 2IN,5IN |
| 22 | 86834-K64-N60ZA | STRIPE, L. RR. COWL | - | 1 | ----- | 2IN,5IN |
| | | *TYPE1* | - | 1 | ----- | 2IN,5IN |
| 23 | 86837-K64-N00ZA | MARK(THROTTLE-BY-WIRE) | - | 2 | ----- | 2IN,5IN |
| | | *TYPE1* | - | 2 | ----- | 2IN,5IN |
| 24 | 86860-K64-NB0ZA | MARK(SP) | - | 2 | ----- | 2IN |
| | | *TYPE3* | - | 2 | ----- | 2IN |
| 25 | 86860-K64-NE0ZA | MARK(SP QUICK SHIFTER) | - | 2 | ----- | 5IN |
| | | *TYPE2* | - | 2 | ----- | 5IN |
| 26 | 86863-K45-N60ZA | MARK(RACING) (155MM) | - | 2 | ----- | 2IN,5IN |
| | | *TYPE1* | - | 2 | ----- | 2IN,5IN |

3

F-50-2

MARK/STRIPE(CBR250S3A - 6IN)

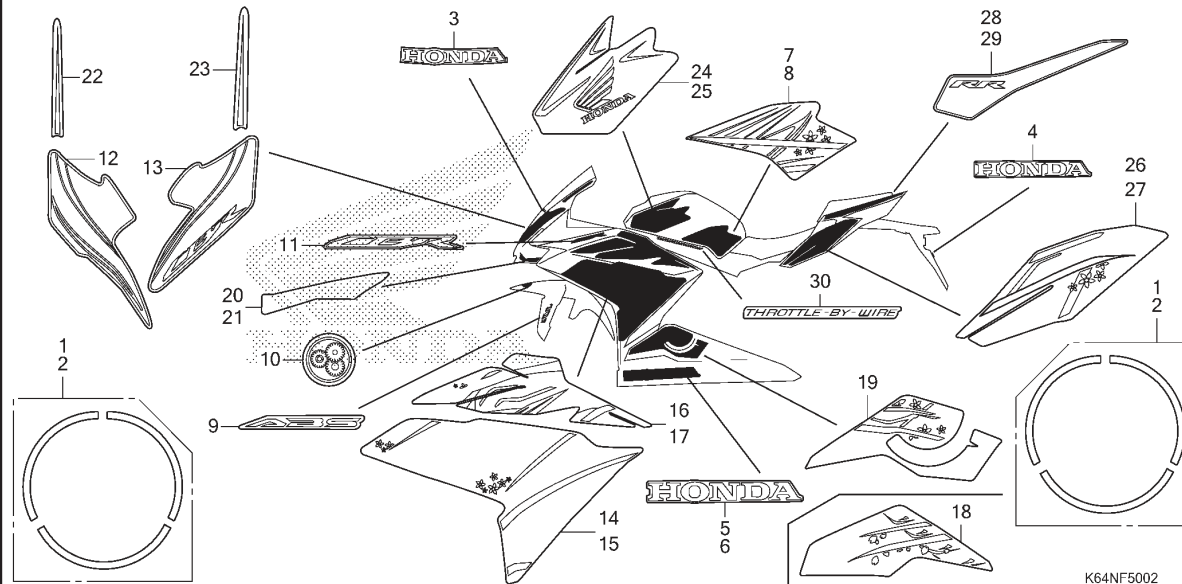

No. Ref. L.O.N. (Nomor ref. relatif) Deskripsi F.R.T.

TIDAK ADA INFORMASI.....

| No. Ref. | No. Part | Deskripsi | Jumlah | | No. Seri | Kode Parts Catalog |
|----------|---|------------------------|-------------------|-----------------|----------|--------------------|
| | | | CBR250RR (CBR250) | STD(S3) 2020(L) | | |
| 1 | 42870-K64-NGOZA STRIPE KIT, R. WHEEL | *NH436M* | - | 2 | ----- | 6IN |
| 2 | 42880-K64-NGOZA STRIPE KIT, L. WHEEL | *NH436M* | - | 2 | ----- | 6IN |
| 3 | 86101-K64-NGOZA MARK, HONDA(70MM) | *TYPE1* | - | 1 | ----- | 6IN |
| 4 | 86102-K64-NGOZA MARK, HONDA(70MM) | *TYPE1* | - | 1 | ----- | 6IN |
| 5 | 86103-K64-NGOZA MARK, R.(HONDA)(325MM) | *TYPE1* | - | 1 | ----- | 6IN |
| 6 | 86104-K64-NGOZA MARK, L.(HONDA)(270MM) | *TYPE1* | - | 1 | ----- | 6IN |
| 7 | 86171-K64-NGOZA STRIPE, R. FUEL TANK | *TYPE1* | - | 1 | ----- | 6IN |
| 8 | 86172-K64-NGOZA STRIPE, L. FUEL TANK | *TYPE1* | - | 1 | ----- | 6IN |
| 9 | 86611-K64-610ZA MARK(ABS) | *TYPE2* | - | 1 | ----- | 6IN |
| 10 | 86612-K64-NGOZA MARK, FR. FENDER | (R. SIDE ONLY) *TYPE1* | - | 1 | ----- | 6IN |
| 11 | 86640-K64-NAOZA MARK(CBR) | *TYPE3* | - | 2 | ----- | 6IN |
| 12 | 86641-K64-NGOZA STRIPE A, R. FR. UPPER COWL | *TYPE1* | - | 1 | ----- | 6IN |

K64NF5002

F-50-2

MARK/STRIPE(CBR250S3A - 6IN)

| No. Ref. | No. Part | Deskripsi | Jumlah | | No. Seri | Kode Parts Catalog |
|-------------|---|-----------|-------------------|---------|----------|--------------------|
| | | | CBR250RR (CBR250) | SP(S3A) | | |
| | | | STD(S3) | 2020(L) | | |
| 13 | 86642-K64-NGOZA STRIPE A, L. FR. UPPER COWL | | | | | |
| | *TYPE1* | | - | 1 | ----- | 6IN |
| 14 | 86643-K64-NGOZA STRIPE A, R. MIDDLE COWL | | | | | |
| | *TYPE1* | | - | 1 | ----- | 6IN |
| 15 | 86644-K64-NGOZA STRIPE A, L. MIDDLE COWL | | | | | |
| | *TYPE1* | | - | 1 | ----- | 6IN |
| 16 | 86645-K64-NGOZA STRIPE B, R. MIDDLE COWL | | | | | |
| | *TYPE1* | | - | 1 | ----- | 6IN |
| 17 | 86646-K64-NGOZA STRIPE B, L. MIDDLE COWL | | | | | |
| | *TYPE1* | | - | 1 | ----- | 6IN |
| 18 | 86647-K64-NGOZA STRIPE, R. UNDER COWL | | | | | |
| | *TYPE1* | | - | 1 | ----- | 6IN |
| 19 | 86648-K64-NGOZA STRIPE, L. UNDER COWL | | | | | |
| | *TYPE1* | | - | 1 | ----- | 6IN |
| 20 | 86649-K64-NGOZA STRIPE, R. FR. LOWER COWL | | | | | |
| | *TYPE1* | | - | 1 | ----- | 6IN |
| 21 | 86650-K64-NGOZA STRIPE, L. FR. LOWER COWL | | | | | |
| | *TYPE1* | | - | 1 | ----- | 6IN |
| 22 | 86651-K64-NGOZA STRIPE B, R. FR. UPPER COWL | | | | | |
| | *TYPE1* | | - | 1 | ----- | 6IN |
| 23 | 86652-K64-NGOZA STRIPE B, L. FR. UPPER COWL | | | | | |
| | *TYPE1* | | - | 1 | ----- | 6IN |
| 24 | 86831-K64-NGOZA STRIPE, R. TANK COVER | | | | | |
| | *TYPE1* | | - | 1 | ----- | 6IN |
| 25 | 86832-K64-NGOZA STRIPE, L. TANK COVER | | | | | |
| | *TYPE1* | | - | 1 | ----- | 6IN |
| 26 | 86833-K64-NGOZA STRIPE A, R. RR. COWL | | | | | |
| | *TYPE1* | | - | 1 | ----- | 6IN |
| 27 | 86834-K64-NGOZA STRIPE A, L. RR. COWL | | | | | |
| | *TYPE1* | | - | 1 | ----- | 6IN |
| 28 | 86835-K64-NGOZA STRIPE B, R. RR. COWL | | | | | |
| | *TYPE1* | | - | 1 | ----- | 6IN |
| 29 | 86836-K64-NGOZA STRIPE B, L. RR. COWL | | | | | |
| | *TYPE1* | | - | 1 | ----- | 6IN |
| 30 | 86837-K64-NGOZA MARK(THROTTLE-BY-WIRE) | | | | | |
| | *TYPE1* | | - | 2 | ----- | 6IN |

INDEKS NOMOR PART

| Nomor Part | No. Blok | Ref | Nomor Part | No. Blok | Ref | Nomor Part | No. Blok | Ref | Nomor Part | No. Blok | Ref |
|---------------|----------|-----|---------------|----------|-----|---------------|----------|-----|---------------|----------|-----|
| (06000) | | | 13225-K64-NA1 | E-16 | 9 | 14775-K64-N00 | E-3 | 9 | 14954-KT7-013 | E-3 | 11 |
| 06410-KEA-750 | F-19-40 | 1 | 13226-K64-N01 | E-16 | 9 | 14781-MV9-671 | E-3 | 10 | 14955-KT7-013 | E-3 | 11 |
| 06431-MA3-405 | F-12 | 1 | 13226-K64-NA1 | E-16 | 9 | 14901-KT7-013 | E-3 | 11 | 14956-KT7-013 | E-3 | 11 |
| 06435-K64-N01 | F-17 | 1 | 13300-K64-N00 | E-16 | 10 | 14902-KT7-013 | E-3 | 11 | 14957-KT7-013 | E-3 | 11 |
| 06451-443-405 | F-17 | 2 | 13300-K64-NA0 | E-16 | 10 | 14903-KT7-013 | E-3 | 11 | 14958-KT7-013 | E-3 | 11 |
| 06455-K33-D52 | F-12 | 2 | 13313-K64-N01 | E-16 | 11 | 14904-KT7-013 | E-3 | 11 | 14959-KT7-013 | E-3 | 11 |
| | | | 13313-K64-NA1 | E-16 | 11 | 14905-KT7-013 | E-3 | 11 | 14960-KT7-013 | E-3 | 11 |
| (11000) | | | 13314-K64-N01 | E-16 | 11 | 14906-KT7-013 | E-3 | 11 | 14961-KT7-013 | E-3 | 11 |
| 11000-K64-305 | E-15 | 1 | 13314-K64-NA1 | E-16 | 11 | 14907-KT7-013 | E-3 | 11 | 14962-KT7-013 | E-3 | 11 |
| 11000-K64-306 | E-15 | 1 | 13315-K64-N01 | E-16 | 11 | 14908-KT7-013 | E-3 | 11 | 14963-KT7-013 | E-3 | 11 |
| 11000-K64-307 | E-15 | 1 | 13315-K64-NA1 | E-16 | 11 | 14909-KT7-013 | E-3 | 11 | 14964-KT7-013 | E-3 | 11 |
| 11106-K64-N00 | E-15 | 2 | 13316-K64-N01 | E-16 | 11 | 14910-KT7-013 | E-3 | 11 | 14965-KT7-013 | E-3 | 11 |
| 11210-K64-N00 | E-14 | 1 | 13316-K64-NA1 | E-16 | 11 | 14911-KT7-013 | E-3 | 11 | 14966-KT7-013 | E-3 | 11 |
| 11321-K64-N00 | E-10 | 1 | 13317-K64-N01 | E-16 | 11 | 14912-KT7-013 | E-3 | 11 | 14967-KT7-013 | E-3 | 11 |
| 11321-K64-NA0 | E-10 | 1 | 13317-K64-NA1 | E-16 | 11 | 14913-KT7-013 | E-3 | 11 | 14968-KT7-013 | E-3 | 11 |
| 11331-K64-N00 | E-6 | 1 | 13323-K64-N01 | E-16 | 12 | 14914-KT7-013 | E-3 | 11 | 14969-KT7-013 | E-3 | 11 |
| 11340-K64-N00 | E-10 | 2 | 13323-K64-NA1 | E-16 | 12 | 14915-KT7-013 | E-3 | 11 | | | |
| 11346-K64-N00 | E-6 | 2 | 13324-K64-N01 | E-16 | 12 | 14916-KT7-013 | E-3 | 11 | (15000) | | |
| 11355-K64-N01 | E-10 | 3 | 13324-K64-NA1 | E-16 | 12 | 14917-KT7-013 | E-3 | 11 | 15010-K64-N00 | E-14 | 3 |
| 11394-K64-N01 | E-6 | 3 | 13325-K64-N01 | E-16 | 12 | 14918-KT7-013 | E-3 | 11 | 15010-MKR-305 | E-14 | 4 |
| 11395-K64-N01 | E-10 | 4 | 13325-K64-NA1 | E-16 | 12 | 14919-KT7-013 | E-3 | 11 | 15131-K64-N00 | E-16 | 18 |
| 11396-K64-N01 | E-14 | 2 | 13326-K64-N01 | E-16 | 12 | 14920-KT7-013 | E-3 | 11 | 15133-K64-N00 | E-14 | 5 |
| 11521-K64-NC0 | E-15 | 3 | 13326-K64-NA1 | E-16 | 12 | 14921-KT7-013 | E-3 | 11 | 15150-K64-N01 | E-14 | 6 |
| 11522-K64-NC0 | E-15 | 4 | 13327-K64-N01 | E-16 | 12 | 14922-KT7-013 | E-3 | 11 | 15154-KV0-000 | E-14 | 7 |
| | | | 13327-K64-NA1 | E-16 | 12 | 14923-KT7-013 | E-3 | 11 | 15220-K64-N00 | E-14 | 8 |
| (12000) | | | 13420-K64-N00 | E-16 | 13 | 14924-KT7-013 | E-3 | 11 | 15410-MFJ-D02 | E-14 | 9 |
| 12010-K64-NA0 | E-2 | 1 | 13420-K64-NA0 | E-16 | 13 | 14925-KT7-013 | E-3 | 11 | 15516-K64-NA0 | E-15 | 6 |
| 12100-K64-N00 | E-5 | 1 | 13422-K64-N00 | E-16 | 14 | 14926-KT7-013 | E-3 | 11 | 15516-MGS-D30 | E-15 | 6 |
| 12100-K64-NA0 | E-5 | 1 | 13425-K64-NA1 | E-16 | 15 | 14927-KT7-013 | E-3 | 11 | 15611-KA4-710 | E-6 | 4 |
| 12191-K64-N01 | E-5 | 2 | 13425-KWC-901 | E-16 | 15 | 14928-KT7-013 | E-3 | 11 | 15650-K64-N00 | E-6 | 5 |
| 12204-MBW-305 | E-2 | 2 | 13427-KPP-860 | E-16 | 16 | 14929-KT7-013 | E-3 | 11 | 15772-K18-900 | F-25-20 | 1 |
| 12206-ML8-300 | E-15 | 5 | 13438-K64-N00 | E-16 | 17 | 14930-KT7-013 | E-3 | 11 | | | |
| 12209-MEE-D01 | E-3 | 1 | | | | 14931-KT7-013 | E-3 | 11 | (16000) | | |
| 12251-K64-N01 | E-2 | 3 | (14000) | | | 14932-KT7-013 | E-3 | 11 | 16211-K64-NA0 | E-2 | 5 |
| 12251-K64-NA1 | E-2 | 3 | 14110-K64-N00 | E-3 | 2 | 14933-KT7-013 | E-3 | 11 | 16211-MJE-D00 | E-2 | 5 |
| 12300-K64-N00 | E-1 | 1 | 14210-K64-N00 | E-3 | 3 | 14934-KT7-013 | E-3 | 11 | 16217-K64-J00 | E-2 | 6 |
| 12341-MAT-750 | E-1 | 2 | 14311-K64-N00 | E-4 | 1 | 14935-KT7-013 | E-3 | 11 | 16217-K64-N00 | E-2 | 6 |
| 12391-K64-N00 | E-1 | 3 | 14312-K64-N00 | E-4 | 2 | 14936-KT7-013 | E-3 | 11 | 16218-MJE-D00 | E-2 | 7 |
| 12395-K64-N00 | E-2 | 4 | 14321-K64-N00 | E-4 | 3 | 14937-KT7-013 | E-3 | 11 | 16400-K64-N01 | E-23 | 1 |
| 12396-K64-N00 | E-1 | 4 | 14401-K64-N01 | E-4 | 4 | 14938-KT7-013 | E-3 | 11 | 16400-K64-NA1 | E-23 | 1 |
| | | | 14510-K64-N00 | E-4 | 5 | 14939-KT7-013 | E-3 | 11 | 16410-K64-N01 | E-23 | 2 |
| (13000) | | | 14516-K64-N01 | E-4 | 6 | 14940-KT7-013 | E-3 | 11 | 16410-K64-NA1 | E-23 | 2 |
| 13011-K64-N00 | E-16 | 1 | 14517-K64-N01 | E-4 | 7 | 14941-KT7-013 | E-3 | 11 | 16450-K64-N01 | E-23 | 3 |
| 13101-K64-P00 | E-16 | 2 | 14520-K64-NA1 | E-4 | 8 | 14942-KT7-013 | E-3 | 11 | 16472-KPC-D50 | E-23 | 4 |
| 13101-K64-P10 | E-16 | 2 | 14520-MFG-D02 | E-4 | 8 | 14943-KT7-013 | E-3 | 11 | 16610-HL4-003 | E-23 | 5 |
| 13111-K64-N00 | E-16 | 3 | 14523-MCW-003 | E-4 | 9 | 14944-KT7-013 | E-3 | 11 | 16620-HL4-003 | E-23 | 6 |
| 13111-K64-NA0 | E-16 | 3 | 14530-K64-N00 | E-4 | 10 | 14945-KT7-013 | E-3 | 11 | 16630-K64-N01 | E-23 | 7 |
| 13210-K64-N00 | E-16 | 4 | 14546-K64-N00 | E-4 | 11 | 14946-KT7-013 | E-3 | 11 | 16700-K64-N02 | F-21 | 1 |
| 13210-K64-NA0 | E-16 | 5 | 14611-K64-N00 | E-4 | 12 | 14947-KT7-013 | E-3 | 11 | 16711-MGS-D31 | F-21 | 2 |
| 13213-K64-N01 | E-16 | 6 | 14711-K64-N00 | E-3 | 4 | 14948-KT7-013 | E-3 | 11 | 16712-MGS-D31 | F-21 | 3 |
| 13213-MEE-003 | E-16 | 7 | 14721-K64-N00 | E-3 | 5 | 14949-KT7-013 | E-3 | 11 | 16730-MKA-D82 | F-21 | 4 |
| 13215-K64-N00 | E-16 | 8 | 14731-MY9-751 | E-3 | 6 | 14950-KT7-013 | E-3 | 11 | | | |
| 13224-K64-N01 | E-16 | 9 | 14751-K64-N01 | E-3 | 7 | 14951-KT7-013 | E-3 | 11 | (17000) | | |
| 13224-K64-NA1 | E-16 | 9 | 14751-K64-NA1 | E-3 | 7 | 14952-KT7-013 | E-3 | 11 | 17201-MG9-000 | E-23 | 8 |
| 13225-K64-N01 | E-16 | 9 | 14772-MFJ-D00 | E-3 | 8 | 14953-KT7-013 | E-3 | 11 | 17208-K64-N00 | F-45 | 1 |

INDEKS NOMOR PART

| Nomor Part | No. Blok | Ref | Nomor Part | No. Blok | Ref | Nomor Part | No. Blok | Ref | Nomor Part | No. Blok | Ref |
|-----------------|----------|-----|---------------|----------|-----|---------------|----------|-----|---------------|----------|-----|
| 17210-K64-N00 | F-25 | 1 | 18345-MBT-610 | F-27 | 8 | 22125-ML7-000 | E-8 | 4 | 24261-283-000 | E-17 | 19 |
| 17210-K64-NB0 | F-25 | 1 | 18355-K64-N00 | F-27 | 9 | 22125-ML7-000 | E-8-1 | 4 | 24310-K64-N00 | E-19 | 4 |
| 17212-K64-N00 | F-25 | 2 | 18356-K64-N00 | F-27 | 10 | 22201-HM3-A60 | E-8 | 5 | 24310-K64-NC0 | E-19 | 4 |
| 17213-K64-N00 | F-25 | 3 | 18376-MG7-000 | F-27 | 11 | 22201-K64-N01 | E-8 | 6 | 24315-K64-N01 | E-19 | 5 |
| 17214-K64-N00 | F-25 | 4 | 18392-K64-N01 | F-27 | 12 | 22202-MAE-000 | E-8 | 7 | 24321-K64-N00 | E-19 | 6 |
| 17215-K64-N00 | F-25 | 5 | 18420-MGZ-J00 | F-27 | 13 | 22321-ML7-000 | E-8 | 8 | 24430-MGZ-J00 | E-19 | 7 |
| 17216-K64-N00 | F-25 | 6 | 18421-MGZ-J00 | F-27 | 14 | 22350-K64-N01 | E-8 | 9 | 24435-K64-NA0 | E-19 | 8 |
| 17217-K64-N00 | F-25 | 7 | 18422-MGZ-J00 | F-27 | 15 | 22350-K87-A31 | E-8-1 | 6 | 24610-K64-N01 | E-19 | 9 |
| 17218-K64-J00 | F-25 | 8 | 18423-MGZ-J00 | F-27 | 16 | 22361-MKN-D11 | E-8-1 | 7 | 24610-K64-NC0 | E-19 | 9 |
| 17218-K64-N00 | F-25 | 8 | 18601-KEA-741 | E-1 | 5 | 22366-K64-N00 | E-8 | 10 | 24612-MAL-600 | E-19 | 10 |
| 17219-K64-N00 | F-25 | 9 | 18612-K64-N00 | E-1 | 6 | 22366-K64-N00 | E-8-1 | 8 | 24651-MBB-000 | E-19 | 11 |
| 17225-K64-N00 | F-25 | 10 | 18613-K64-N00 | F-25-20 | 3 | 22401-K64-N01 | E-8 | 11 | 24652-035-000 | E-19 | 12 |
| 17232-KYJ-900 | F-25 | 11 | 18630-K64-N00 | F-25-20 | 4 | 22401-K87-A31 | E-8-1 | 9 | 24702-K64-ND0 | F-29 | 1 |
| 17235-K64-N00 | F-25 | 12 | 18653-K64-N00 | F-25-20 | 5 | 22402-K87-A31 | E-8-1 | 10 | 24705-K64-N00 | F-29 | 2 |
| 17239-K64-N00 | F-25 | 13 | | | | 22402-MAS-E00 | E-8 | 12 | 24710-K64-NA0 | F-29 | 3 |
| 17253-K64-N00 | F-25 | 14 | | (19000) | | 22425-MJP-G51 | E-8-1 | 11 | 24711-K64-ND0 | F-29 | 4 |
| 17253-K64-NB0 | F-25 | 15 | 19010-K64-NA1 | F-41 | 1 | 22810-K64-N00 | E-10 | 5 | 24720-K64-N00 | F-29 | 5 |
| 17262-K64-N00 | F-25 | 16 | 19015-K64-NA1 | F-41 | 2 | 22810-K64-NA0 | E-10 | 5 | 24724-MBW-D21 | F-29 | 6 |
| 17263-K64-N00 | F-25 | 17 | 19020-KVZ-631 | F-41 | 3 | 22815-K64-N00 | E-10 | 6 | | | |
| 17263-K64-NB0 | F-25 | 17 | 19030-K64-NA1 | F-41 | 4 | 22821-K64-N00 | E-15 | 7 | | (28000) | |
| 17264-K64-N00 | F-25 | 18 | 19037-KVB-902 | F-41 | 5 | 22821-K64-NA0 | E-15 | 7 | 28110-K64-N00 | E-9 | 1 |
| 17368-KV7-671 | F-17 | 3 | 19046-KVB-902 | F-41 | 6 | 22822-K64-N00 | E-15 | 8 | 28125-K64-N01 | E-9 | 2 |
| 17369-KB4-670 | F-25-20 | 2 | 19106-GET-000 | F-41 | 7 | 22850-K64-N00 | E-8 | 13 | 28130-K64-N00 | E-9 | 3 |
| 17500-K64-NAOZA | F-21 | 5 | 19107-GET-000 | F-41 | 8 | 22850-K64-N00 | E-8-1 | 12 | 28132-MK5-000 | E-9 | 4 |
| 17500-K64-NAOZB | F-21 | 5 | 19110-K64-N00 | F-41 | 9 | 22852-K64-N00 | E-8 | 14 | 28135-K64-N00 | E-9 | 5 |
| 17500-K64-NC0ZB | F-21 | 5 | 19125-K64-N00 | F-41 | 10 | 22852-K64-N00 | E-8-1 | 13 | 28333-300-000 | F-30 | 1 |
| 17500-K64-NGOZA | F-21 | 5 | 19127-K64-NA0 | F-41 | 11 | 22870-K64-N00 | F-4 | 1 | | | |
| 17506-MCZ-000 | F-21 | 6 | 19200-K64-NA0 | E-12 | 1 | | | | | (30000) | |
| 17523-K64-N00 | F-21 | 7 | 19220-K64-N00 | E-12 | 2 | | (23000) | | 30511-K64-N01 | F-38 | 1 |
| 17524-K64-N00 | F-21 | 8 | 19226-K64-N01 | E-12 | 3 | 23121-K64-NA0 | E-16 | 19 | 30512-K64-N01 | F-38 | 2 |
| 17525-K64-N00 | F-21 | 9 | 19300-K64-N01 | F-41 | 12 | 23122-K64-NA0 | E-16 | 19 | 30520-GFM-900 | F-38 | 3 |
| 17529-K15-920 | F-21 | 10 | 19300-K64-NB1 | F-41 | 12 | 23123-K64-NA0 | E-16 | 19 | 30700-K64-N01 | F-38 | 4 |
| 17531-K64-N00 | F-21 | 11 | 19311-K64-N00 | F-41 | 13 | 23210-K64-NA0 | E-17 | 1 | | (31000) | |
| 17541-K64-N00 | F-21 | 12 | 19311-K64-NB0 | F-41 | 13 | 23212-K64-N00 | E-17 | 2 | | | |
| 17542-K64-N00 | F-21-20 | 1 | 19315-K64-N00 | F-41 | 14 | 23220-K64-NA0 | E-17 | 3 | 31110-K64-N01 | E-11 | 1 |
| 17543-K64-N00 | F-21 | 13 | 19410-K64-N00 | E-12 | 4 | 23421-K64-NA0 | E-17 | 4 | 31110-K64-NA1 | E-11 | 1 |
| 17544-K64-NA0 | F-21 | 14 | 19410-MJE-D00 | E-12 | 4 | 23431-K64-NA0 | E-17 | 5 | 31120-K64-N01 | E-11 | 2 |
| 17574-MGS-D30 | F-21 | 15 | 19501-K64-N00 | F-41 | 15 | 23441-K64-NA0 | E-17 | 6 | 31200-K64-N01 | E-13 | 1 |
| 17580-MGZ-J00 | F-21 | 16 | 19502-K64-N00 | E-12 | 5 | 23451-K64-NA0 | E-17 | 7 | 31200-K64-NA1 | E-13 | 1 |
| 17581-MGZ-J00 | F-21-20 | 2 | 19508-K64-N00 | E-12 | 6 | 23452-KYJ-900 | E-17 | 8 | 31201-KPC-D51 | E-13 | 2 |
| 17620-MJE-D02 | F-21 | 17 | 19510-K64-N00 | E-12 | 7 | 23461-K64-NA0 | E-17 | 9 | 31202-KPC-D51 | E-13 | 3 |
| 17621-MGP-D61 | F-21 | 18 | 19520-K64-N00 | E-12 | 8 | 23472-KYJ-900 | E-17 | 10 | 31203-KPC-D51 | E-13 | 4 |
| 17650-K64-N01 | F-21 | 19 | 19525-K64-N00 | E-12 | 9 | 23481-K64-NA0 | E-17 | 11 | 31204-MEW-921 | E-13 | 5 |
| 17724-102-700 | F-25 | 19 | 19526-K64-N00 | E-12 | 10 | 23482-KYJ-900 | E-17 | 12 | 31205-HM8-B61 | E-13 | 6 |
| | | | 19639-GBC-000 | F-34 | 2 | 23491-K64-NA0 | E-17 | 13 | 31206-MEW-921 | E-13 | 7 |
| | | | 19639-GBC-000 | F-36 | 1 | 23501-K64-NA0 | E-17 | 14 | 31207-HP5-601 | E-13 | 8 |
| | | | 19732-K64-N00 | E-12 | 11 | 23511-K64-NA0 | E-17 | 15 | 31208-MEW-921 | E-13 | 9 |
| | (18000) | | | | | 23512-K64-N00 | E-17 | 16 | 31209-MEW-921 | E-13 | 10 |
| 18150-K64-N00 | F-27 | 1 | | (22000) | | 23521-K64-NA0 | E-17 | 17 | 31210-MEW-921 | E-13 | 11 |
| 18150-K64-NB0 | F-27 | 1 | 22100-K64-NA1 | E-8-1 | 1 | 23801-K64-N00 | E-17 | 18 | 31500-K64-N01 | F-37 | 1 |
| 18291-MN5-650 | F-27 | 2 | 22100-K64-NF1 | E-8 | 1 | | | | 31600-K64-N01 | F-38 | 5 |
| 18293-MCA-A20 | F-27 | 3 | 22116-K64-N00 | E-8 | 2 | | (24000) | | 31700-GFZ-J01 | F-38 | 6 |
| 18295-GW0-920 | F-34 | 1 | 22116-K64-N00 | E-8-1 | 2 | 24211-K64-N00 | E-19 | 1 | 31730-MAS-601 | F-38 | 7 |
| 18306-K64-N00 | F-27 | 4 | 22121-K64-N01 | E-8 | 3 | 24212-K64-N00 | E-19 | 2 | 31917-K40-F01 | E-2 | 8 |
| 18310-K64-N00 | F-27 | 5 | 22121-K87-A31 | E-8-1 | 3 | 24213-K64-N00 | E-19 | 3 | 31917-K64-R01 | E-2 | 8 |
| 18345-K15-920 | F-27 | 6 | | | | | | | | | |
| 18345-K64-N00 | F-27 | 7 | | | | | | | | | |

INDEKS NOMOR PART

| Nomor Part | No. Blok | Ref | Nomor Part | No. Blok | Ref | Nomor Part | No. Blok | Ref | Nomor Part | No. Blok | Ref |
|---------------|----------|-----|-----------------|----------|-----|-----------------|----------|-----|-----------------|----------|-----|
| (32000) | | | (37000) | | | (43000) | | | (44000) | | |
| 32100-K64-NAO | F-38 | 8 | 37100-K64-N02 | F-2 | 1 | 42650-K64-N40ZB | F-19-40 | 10 | 44301-K64-N00 | F-14-40 | 2 |
| 32100-K64-NB0 | F-38 | 8 | 37100-K64-N12 | F-2 | 1 | 42650-K64-N50ZB | F-19-40 | 10 | 44311-K64-N00 | F-14-40 | 3 |
| 32100-K64-ND0 | F-38 | 8 | 37100-K64-N01 | F-2 | 1 | 42650-K64-NA0ZA | F-19-40 | 10 | 44312-K64-N00 | F-14-40 | 4 |
| 32102-K64-N00 | F-34 | 3 | 37101-K64-N01 | F-2 | 2 | 42650-K64-NB0ZA | F-19-40 | 10 | 44515-K64-N10 | F-14-40 | 5 |
| 32102-K64-N00 | F-38 | 9 | 37101-K64-N11 | F-2 | 2 | 42650-K64-NB0ZC | F-19-40 | 10 | 44620-K64-N00 | F-14-40 | 6 |
| 32103-K64-N00 | F-38 | 10 | 37101-K64-N01 | F-2 | 2 | 42650-K64-NG0ZA | F-19-40 | 10 | 44650-K64-N40ZB | F-14-40 | 7 |
| 32146-S84-003 | F-38 | 11 | 37101-K64-N01 | F-2 | 2 | 42711-K64-N01 | F-19-40 | 11 | 44650-K64-N50ZB | F-14-40 | 7 |
| 32401-K64-N00 | F-37 | 2 | 37105-K64-N01 | F-2 | 3 | 42753-KWF-901 | F-14-40 | 1 | 44650-K64-NA0ZA | F-14-40 | 7 |
| 32410-K64-N00 | E-13 | 12 | 37215-KZZ-900 | F-2 | 4 | 42753-KWF-901 | F-19-40 | 12 | 44650-K64-NA0ZB | F-14-40 | 7 |
| 32606-GEV-761 | F-38 | 12 | 37241-RNA-A01 | E-15 | 12 | 42870-K64-NA0ZA | F-50 | 1 | 44650-K64-NB0ZA | F-14-40 | 7 |
| 32906-K64-N00 | E-10 | 7 | 37610-K64-N02 | F-2 | 5 | 42870-K64-NA0ZB | F-50 | 1 | 44650-K64-NB0ZB | F-14-40 | 7 |
| 32907-K64-NA0 | E-10 | 8 | 37610-K64-N12 | F-2 | 5 | 42870-K64-NG0ZA | F-50-2 | 1 | 44650-K64-NG0ZA | F-14-40 | 7 |
| 32962-K64-N00 | E-10 | 9 | 37620-K64-N01 | F-2 | 6 | 42880-K64-NG0ZA | F-50-2 | 2 | 44711-K64-N01 | F-14-40 | 8 |
| | | | 37620-K64-N01 | F-2 | 6 | | | | 44721-MGC-003 | F-14-40 | 9 |
| (33000) | | | 37700-K56-N01 | E-15 | 13 | | | | 44721-MGC-003 | F-19-40 | 14 |
| 33100-K64-N02 | F-1 | 1 | 37870-KZR-601 | F-41 | 16 | 43107-KT7-761 | F-17 | 6 | 44722-MGC-003 | F-14-40 | 9 |
| 33115-KVK-900 | F-25-20 | 6 | 37880-KWW-C01 | F-25 | 20 | 43108-MBB-006 | F-17 | 7 | 44722-MGC-003 | F-19-40 | 14 |
| 33411-K15-920 | F-35 | 1 | | | | 43108-MCT-006 | F-12 | 4 | 44723-MGC-003 | F-14-40 | 9 |
| 33412-K15-920 | F-35 | 2 | (38000) | | | 43110-K64-N01 | F-17 | 8 | 44723-MGC-003 | F-19-40 | 14 |
| 33452-K15-920 | F-35 | 3 | 38110-K64-N01 | F-38 | 15 | 43110-K64-N11 | F-17 | 9 | | | |
| 33600-K64-N01 | F-35 | 4 | 38111-K64-N00 | F-38 | 16 | 43112-KT7-761 | F-17 | 10 | (45000) | | |
| 33650-K64-N01 | F-35 | 5 | 38117-MGZ-J00 | F-38 | 17 | 43131-KW3-006 | F-17 | 11 | 45107-ML4-006 | F-12 | 8 |
| 33701-K64-N01 | F-36 | 2 | 38235-SNA-A01 | F-48 | 1 | 43132-KT7-761 | F-17 | 12 | 45111-MA3-006 | F-17 | 17 |
| 33714-KL3-620 | F-38 | 13 | 38251-K64-NA0 | F-38 | 18 | 43150-K64-N01 | F-17 | 13 | 45111-MAJ-G41 | F-12 | 9 |
| 33720-K64-N01 | F-36 | 3 | 38251-K64-NB0 | F-38 | 18 | 43150-K64-N11 | F-17 | 13 | 45111-MAJ-G41 | F-17 | 18 |
| 33741-MS6-921 | F-34 | 4 | 38301-K15-921 | F-38 | 19 | 43150-K64-N91 | F-17 | 13 | 45112-ML7-921 | F-12 | 10 |
| | | | 38501-MEL-003 | F-38 | 20 | 43151-K64-N00 | F-15 | 1 | 45120-K64-N01 | F-14-40 | 10 |
| (35000) | | | 38510-K64-N11 | F-17 | 4 | 43151-K64-N00 | F-15-1 | 1 | 45120-K64-N81 | F-14-40 | 10 |
| 35010-K64-N02 | F-7 | 1 | 38514-K64-N10 | F-17 | 5 | 43152-K64-N00 | F-15 | 2 | 45125-K64-N11 | F-5-10 | 2 |
| 35100-K64-N02 | F-7 | 2 | 38520-K64-N11 | F-12 | 3 | 43152-K64-N00 | F-15-1 | 2 | 45126-K64-N01 | F-5 | 2 |
| 35101-K64-N01 | F-7 | 3 | 38770-K64-NA1 | F-38 | 21 | 43215-KZ4-J41 | F-12 | 5 | 45126-K64-N11 | F-5-10 | 3 |
| 35105-K64-N00 | F-7 | 4 | 38770-K64-NB1 | F-38 | 21 | 43215-KZ4-J41 | F-17 | 14 | 45131-K64-NB0 | F-5-20 | 2 |
| 35108-K64-N00 | F-7 | 5 | 38770-K64-N01 | F-38 | 21 | 43251-K64-N01 | F-19-40 | 13 | 45131-ML7-921 | F-12 | 11 |
| 35121-MJE-A02 | F-7 | 6 | 38772-K64-N00 | F-38 | 22 | 43310-K64-N01 | F-15 | 3 | 45132-166-016 | F-12 | 12 |
| 35132-K64-N01 | F-4 | 2 | 38800-K64-NC1 | E-15 | 14 | 43310-K64-N11 | F-15-1 | 3 | 45132-K64-NB0 | F-5-20 | 3 |
| 35135-K64-N03 | F-4 | 3 | | | | 43312-K64-NB0 | F-5-20 | 1 | 45133-MA3-006 | F-12 | 13 |
| 35152-K64-N00 | F-4 | 4 | (40000) | | | 43314-K64-NB1 | F-15-1 | 4 | 45133-MA3-006 | F-17 | 19 |
| 35160-KVS-751 | F-38 | 14 | 40510-K64-N00 | F-32 | 1 | 43352-568-003 | F-12 | 6 | 45155-K64-N00 | F-5 | 3 |
| 35200-K64-N02 | F-4 | 5 | 40540-KYJ-902 | F-32 | 2 | 43352-568-003 | F-17 | 15 | 45155-K64-N10 | F-5-10 | 4 |
| 35330-413-003 | F-4 | 6 | 40544-K64-N00 | F-32 | 3 | 43353-461-771 | F-12 | 7 | 45156-K64-N00 | F-5 | 4 |
| 35340-MGS-D31 | F-5 | 1 | 40545-KYJ-902 | F-32 | 4 | 43353-461-771 | F-17 | 16 | 45156-K64-N10 | F-5-10 | 5 |
| 35340-MGS-D31 | F-5-10 | 1 | | | | 43503-MR7-006 | F-15 | 4 | 45250-K64-N01 | F-12 | 14 |
| 35350-K64-N01 | F-29 | 7 | (41000) | | | 43503-MR7-006 | F-15-1 | 5 | 45250-K64-N11 | F-12 | 14 |
| 35357-HP0-A00 | F-29 | 8 | 41201-K64-N00 | F-19-40 | 2 | 43504-MB2-006 | F-15 | 5 | 45250-K64-N91 | F-12 | 14 |
| 35500-MJ4-024 | E-15 | 9 | | | | 43504-MB2-006 | F-15-1 | 6 | 45290-K64-N01 | F-12 | 15 |
| 35600-MKF-D41 | E-15 | 10 | (42000) | | | 43510-K64-N01 | F-15 | 6 | 45290-K64-N11 | F-12 | 16 |
| 35759-K64-N02 | E-15 | 11 | 42301-K64-N00 | F-19-40 | 3 | 43510-K64-N01 | F-15-1 | 7 | 45504-410-003 | F-5 | 5 |
| 35850-MR5-007 | F-37 | 3 | 42312-K64-N00 | F-19-40 | 4 | 43511-K43-D31 | F-15 | 7 | 45504-410-003 | F-5-10 | 6 |
| 35856-MBG-003 | F-37 | 4 | 42313-K64-N00 | F-19-40 | 5 | 43511-K43-D31 | F-15-1 | 8 | 45510-K64-N01 | F-5 | 6 |
| | | | 42515-K64-N10 | F-19-40 | 6 | 43512-K64-N01 | F-15 | 8 | 45510-K64-N01 | F-5-10 | 7 |
| (36000) | | | 42615-K64-N00ZB | F-19-40 | 7 | 43512-K64-N01 | F-15-1 | 9 | | | |
| 36390-K64-N01 | F-29 | 9 | 42615-K64-N00ZD | F-19-40 | 7 | 43514-KS6-701 | F-15 | 9 | | | |
| 36450-KVK-902 | F-25-20 | 7 | 42620-KYJ-900 | F-19-40 | 8 | 43514-KS6-701 | F-15-1 | 10 | | | |
| 36532-K64-NA1 | F-27 | 17 | 42625-K64-N00 | F-19-40 | 9 | 43520-MB2-315 | F-15 | 10 | | | |

4

| Nomor Part | No. Blok | Ref | Nomor Part | No. Blok | Ref | Nomor Part | No. Blok | Ref | Nomor Part | No. Blok | Ref |
|-----------------|----------|-----|---------------|----------|-----|-----------------|----------|-----|-----------------|----------|-----|
| 45512-MA6-006 | F-5 | 7 | 50700-K64-N00 | F-30 | 9 | 52472-K64-N00 | F-33 | 6 | 64220-K64-NA0ZA | F-43 | 4 |
| 45512-MA6-006 | F-5-10 | 8 | 50707-K64-N00 | F-30 | 10 | 52475-K64-N00 | F-33 | 7 | 64220-K64-NA0ZB | F-43 | 4 |
| 45513-K64-J01 | F-15 | 12 | 50715-K64-N00 | F-30 | 11 | | | | 64220-K64-NGOZA | F-43 | 4 |
| 45513-K64-J01 | F-15-1 | 13 | 50718-MEE-D00 | F-30 | 12 | | (53000) | | 64221-K64-N00 | F-43 | 5 |
| 45513-KK1-771 | F-5 | 8 | 50725-K64-N00 | F-30 | 13 | 53100-K64-N00 | F-7 | 7 | 64222-K64-N00 | F-43 | 6 |
| 45513-KK1-771 | F-5-10 | 9 | 50760-K64-N00 | F-30 | 14 | 53104-MY9-751 | F-7 | 8 | 64223-K64-N00 | F-43 | 7 |
| 45517-166-006 | F-4 | 7 | 50770-K64-N00 | F-30 | 15 | 53105-MGZ-J00 | F-7 | 9 | 64224-K64-N00 | F-43 | 8 |
| 45517-166-006 | F-5 | 9 | | | | 53106-KR3-770 | F-7 | 10 | 64230-K64-N00 | F-43 | 4 |
| 45517-166-006 | F-5-10 | 10 | (51000) | | | 53107-MB6-630 | F-7 | 11 | 64232-K64-N00 | F-43 | 9 |
| 45520-GE2-006 | F-5 | 10 | 51400-K64-307 | F-11 | 1 | 53108-MJ0-000 | F-7 | 12 | 64301-K64-N61ZA | F-45 | 2 |
| 45520-GE2-006 | F-5-10 | 11 | 51400-K64-309 | F-11 | 1 | 53133-KR1-760 | F-41 | 17 | 64301-K64-NA0ZA | F-45 | 2 |
| 45520-GW0-911 | F-15 | 13 | 51401-K64-NA1 | F-11 | 2 | 53140-K64-N01 | F-4 | 8 | 64301-K64-NA0ZB | F-45 | 2 |
| 45520-GW0-911 | F-15-1 | 14 | 51403-K64-NA1 | F-11 | 3 | 53150-K64-N00 | F-7 | 13 | 64301-K64-NGOZA | F-45 | 2 |
| 45521-GW0-911 | F-15 | 14 | 51403-ME4-003 | F-11 | 4 | 53166-MY9-890 | F-4 | 9 | 64302-K64-NA0ZA | F-45 | 3 |
| 45521-GW0-911 | F-15-1 | 15 | 51404-K84-901 | F-11 | 5 | 53172-K64-N00 | F-4 | 10 | 64302-K64-NA0ZB | F-45 | 3 |
| 45521-K21-901 | F-5 | 11 | 51410-K64-307 | F-11 | 6 | 53175-K64-N02 | F-5 | 13 | 64302-K64-NB0ZA | F-45 | 3 |
| 45521-K21-901 | F-5-10 | 12 | 51410-K64-309 | F-11 | 6 | 53175-K64-N02 | F-5-10 | 14 | 64302-K64-NB0ZB | F-45 | 3 |
| 45530-471-831 | F-5 | 12 | 51412-461-003 | F-11 | 7 | 53178-K64-N00 | F-4 | 11 | 64302-K64-NCOZA | F-45 | 3 |
| 45530-471-831 | F-5-10 | 13 | 51412-K64-NA1 | F-11 | 8 | 53192-K64-NA0 | F-4 | 12 | 64302-K64-NGOZA | F-45 | 3 |
| | | | 51414-K31-901 | F-11 | 9 | 53213-MB4-771 | F-9 | 1 | 64305-K64-NA0ZA | F-45 | 4 |
| (46000) | | | 51415-K64-N01 | F-11 | 10 | 53214-371-010 | F-9 | 2 | 64305-K64-NA0ZB | F-45 | 4 |
| 46182-MEL-D21 | F-15 | 15 | 51415-KSE-A71 | F-11 | 11 | 53219-K64-N00 | F-9 | 3 | 64305-K64-NB0ZA | F-45 | 4 |
| 46182-MEL-D21 | F-15-1 | 16 | 51419-K64-N01 | F-11 | 12 | 53220-KYJ-900 | F-9 | 4 | 64305-K64-NB0ZB | F-45 | 4 |
| 46392-TF0-003 | F-5-20 | 4 | 51425-K64-307 | F-11 | 13 | 53232-K64-N00 | F-7 | 14 | 64305-K64-NCOZA | F-45 | 4 |
| 46401-TM8-A01 | F-25 | 21 | 51425-K64-309 | F-11 | 13 | 53300-K64-N00 | F-7 | 15 | 64305-K64-NDOZA | F-45 | 4 |
| 46500-K64-N00 | F-29 | 10 | 51426-K64-NA1 | F-11 | 14 | | | | 64305-K64-NEOZA | F-45 | 4 |
| 46504-KV6-702 | F-15 | 16 | 51430-K64-NA1 | F-11 | 15 | (57000) | | | 64305-K64-NFOZA | F-45 | 4 |
| 46504-KV6-702 | F-15-1 | 17 | 51447-KR6-003 | F-11 | 16 | 57110-K64-NB1 | F-5-20 | 7 | 64305-K64-NGOZA | F-45 | 4 |
| 46511-KZ4-J00 | F-29 | 11 | 51450-K64-NA1 | F-11 | 17 | | | | 64310-K64-N00ZB | F-45 | 2 |
| | | | 51451-MAJ-G41 | F-11 | 18 | (61000) | | | 64320-K64-N00ZB | F-45 | 3 |
| (50000) | | | 51455-K64-N00 | F-11 | 19 | 61000-K64-610ZA | F-10 | 1 | 64340-K64-N00ZA | F-43 | 10 |
| 50100-K64-NA0ZA | F-39 | 1 | 51456-K64-N01 | F-11 | 20 | 61000-K64-N10ZB | F-10 | 1 | 64350-K64-N00 | F-45 | 5 |
| 50100-K64-NA0ZB | F-39 | 1 | 51486-K64-N00 | F-30 | 16 | 61000-K64-NB0ZA | F-10 | 1 | 64360-K64-N00 | F-45 | 6 |
| 50100-K64-NB0ZA | F-39 | 1 | 51490-KWL-003 | F-11 | 21 | 61000-K64-NGOZA | F-10 | 1 | 64370-K64-N00 | F-45 | 7 |
| 50100-K64-NB0ZB | F-39 | 1 | 51500-K64-307 | F-11 | 22 | 61100-K64-N00ZB | F-10 | 1 | 64380-K64-N00 | F-45 | 8 |
| 50183-K64-N00 | F-38 | 23 | 51500-K64-309 | F-11 | 22 | 61100-K64-N00ZD | F-10 | 1 | 64400-K64-NA0ZA | F-45 | 9 |
| 50186-K64-N00 | F-34 | 5 | 51525-K64-307 | F-11 | 23 | 61100-K64-N00ZK | F-10 | 1 | 64400-K64-NA0ZB | F-45 | 9 |
| 50190-K64-N00 | F-33 | 1 | 51525-K64-309 | F-11 | 23 | 61102-KTY-D30 | F-41 | 18 | 64400-K64-NB0ZA | F-45 | 9 |
| 50251-K64-NA0 | F-21 | 20 | | | | 61103-357-000 | F-1 | 2 | 64400-K64-NB0ZB | F-45 | 9 |
| 50313-K64-N00 | F-39 | 2 | (52000) | | | 61104-K64-N00 | F-21 | 21 | 64400-K64-NCOZA | F-45 | 9 |
| 50315-K64-N00ZA | F-23 | 1 | 52101-K64-N00 | F-32 | 5 | 61104-KZZ-900 | F-1 | 3 | 64400-K64-NDOZA | F-45 | 9 |
| 50325-K64-N00ZA | F-23 | 2 | 52102-K64-N00 | F-32 | 6 | 61104-KZZ-900 | F-25-20 | 8 | 64400-K64-NEOZA | F-45 | 9 |
| 50340-K64-NA0 | F-5-20 | 5 | 52105-K64-N00 | F-32 | 7 | 61304-162-013 | F-23 | 3 | 64400-K64-NFOZA | F-45 | 9 |
| 50345-K64-NB0 | F-5-20 | 6 | 52106-KYJ-900 | F-32 | 8 | 61304-415-000 | F-41 | 19 | 64400-K64-NGOZA | F-45 | 9 |
| 50530-K64-NA0 | F-31 | 1 | 52161-K45-N40 | F-39 | 3 | 61304-KRY-900 | F-1 | 4 | 64440-K64-N00ZA | F-43 | 11 |
| 50538-K64-N00 | F-31 | 2 | 52161-K64-N00 | F-32 | 9 | 61312-149-300 | F-10 | 2 | | | |
| 50540-K64-N00 | F-31 | 3 | 52162-K64-N00 | F-32 | 10 | | | | (77000) | | |
| 50600-K64-N00 | F-30 | 2 | 52170-K64-N00 | F-32 | 11 | (64000) | | | 77100-K64-N00 | F-23 | 4 |
| 50607-K64-N00 | F-30 | 3 | 52171-KR6-000 | F-32 | 12 | 64100-K64-N00ZA | F-43 | 1 | 77103-K64-N00 | F-38 | 24 |
| 50617-MCJ-750 | F-30 | 4 | 52200-K64-NA0 | F-32 | 13 | 64200-K64-NA0ZA | F-43 | 2 | 77207-MEL-000 | F-23 | 5 |
| 50639-ML0-010 | F-30 | 5 | 52200-K64-NG0 | F-32 | 13 | 64200-K64-NA0ZB | F-43 | 2 | 77208-KW7-900 | F-39 | 4 |
| 50643-K64-N00 | F-29 | 12 | 52400-K64-306 | F-33 | 2 | 64200-K64-NCOZA | F-43 | 2 | 77212-K45-N40 | F-24 | 1 |
| 50644-MCJ-750 | F-30 | 6 | 52463-K64-N00 | F-33 | 3 | 64200-K64-NGOZA | F-43 | 2 | 77212-K45-N40 | F-34 | 6 |
| 50660-MEL-000 | F-30 | 7 | 52464-K64-N00 | F-33 | 4 | 64205-166-610 | F-43 | 3 | 77220-K45-N40 | F-23 | 6 |
| 50665-MEL-000 | F-30 | 8 | 52465-K64-N00 | F-33 | 5 | 64210-K64-N00ZK | F-43 | 2 | 77234-GGZ-J00 | F-23 | 7 |

INDEKS NOMOR PART

| Nomor Part | No. Blok | Ref | Nomor Part | No. Blok | Ref | Nomor Part | No. Blok | Ref | Nomor Part | No. Blok | Ref |
|-----------------|----------|-----|-----------------|----------|-----|-----------------|----------|-----|-----------------|----------|-----|
| 77235-K64-N00 | F-23 | 8 | 83650-K64-N00ZH | F-24 | 8 | 86643-K64-N00ZA | F-50-1 | 11 | 86860-K64-NB0ZA | F-50-1 | 24 |
| 77236-KAZ-780 | F-48 | 2 | 83650-K64-N00ZK | F-24 | 8 | 86643-K64-NGOZA | F-50-2 | 14 | 86860-K64-NB0ZB | F-50 | 25 |
| 77236-MGP-D60 | F-23 | 9 | 83670-K64-N00 | F-24 | 9 | 86644-K64-NAOZA | F-50 | 11 | 86860-K64-NB0ZC | F-50 | 25 |
| 77239-K64-N02 | F-23 | 10 | 83675-K64-NAOZA | F-24 | 9 | 86644-K64-NAOZB | F-50 | 11 | 86860-K64-NEOZA | F-50-1 | 25 |
| 77300-K64-N00 | F-23 | 11 | 83675-K64-NAOZB | F-24 | 9 | 86644-K64-NCOZA | F-50-1 | 12 | 86860-K64-NEOZB | F-50 | 26 |
| 77302-MEE-000 | F-23 | 12 | 83680-K64-N00 | F-24 | 10 | 86644-K64-NGOZA | F-50-2 | 15 | 86861-K64-NFOZA | F-50 | 27 |
| 77310-K64-N00 | F-23 | 13 | 83685-K64-NAOZA | F-24 | 10 | 86645-K64-640ZA | F-50-1 | 13 | 86863-K45-N60ZA | F-50-1 | 26 |
| | | | 83685-K64-NAOZB | F-24 | 10 | 86645-K64-NAOZA | F-50 | 12 | | | |
| (80000) | | | | | | 86645-K64-NAOZB | F-50 | 12 | (87000) | | |
| 80100-K64-N00ZA | F-34 | 7 | (84000) | | | 86645-K64-NGOZA | F-50-2 | 16 | 87503-KVB-930 | F-49 | 1 |
| 80101-165-000 | F-10 | 3 | 84703-425-000 | F-5-20 | 8 | 86646-K64-640ZA | F-50-1 | 14 | 87505-K64-NAO | F-49 | 2 |
| 80101-K64-N00 | F-34 | 8 | 84703-425-000 | F-21 | 22 | 86646-K64-NAOZA | F-50 | 13 | 87508-MJJ-B31 | F-49 | 3 |
| 80102-K64-N00 | F-37 | 5 | 84706-163-670 | F-10 | 4 | 86646-K64-NAOZB | F-50 | 13 | 87509-KWW-A40 | F-49 | 4 |
| 80103-K64-N00 | F-34 | 9 | | | | 86646-K64-NGOZA | F-50-2 | 17 | 87560-MCA-G60 | F-49 | 5 |
| 80104-K64-N00 | F-34 | 10 | (86000) | | | 86647-K64-N61ZA | F-50-1 | 15 | 87586-MKR-N10 | F-49 | 6 |
| 80106-K64-N00 | F-34 | 11 | 86101-K64-N00ZA | F-50 | 2 | 86647-K64-NAOZA | F-50 | 14 | | | |
| 80108-K45-N40 | F-34 | 12 | 86101-K64-N00ZA | F-50-1 | 1 | 86647-K64-NGOZA | F-50-2 | 18 | (88000) | | |
| 80117-K64-N00 | F-34 | 13 | 86101-K64-N00ZA | F-50-2 | 3 | 86648-K64-N61ZA | F-50-1 | 16 | 88110-K64-NAO | F-43 | 12 |
| | | | 86102-K64-N00ZA | F-50 | 3 | 86648-K64-NAOZA | F-50 | 15 | 88120-K64-NAO | F-43 | 13 |
| (83000) | | | 86102-K64-N00ZA | F-50-1 | 2 | 86648-K64-NGOZA | F-50-2 | 19 | | | |
| 83155-K64-N00ZA | F-21-20 | 3 | 86102-K64-N00ZA | F-50-2 | 4 | 86649-K64-NAOZA | F-50 | 16 | (89000) | | |
| 83160-K64-600ZA | F-21-20 | 4 | 86103-K64-600ZA | F-50 | 4 | 86649-K64-NAOZB | F-50 | 16 | 89012-KZL-930 | F-34 | 15 |
| 83160-K64-N20ZA | F-21-20 | 4 | 86103-K64-N00ZB | F-50-1 | 3 | 86649-K64-NAOZB | F-50-1 | 17 | 89202-KY1-700 | F-48 | 4 |
| 83160-K64-NAOZA | F-21-20 | 4 | 86103-K64-NGOZA | F-50-2 | 5 | 86649-K64-NGOZA | F-50-2 | 20 | 89211-KJ2-000 | F-48 | 5 |
| 83160-K64-NAOZB | F-21-20 | 4 | 86104-K64-600ZA | F-50 | 5 | 86650-K64-NAOZA | F-50 | 17 | 89215-KSS-C00 | F-48 | 6 |
| 83160-K64-NGOZA | F-21-20 | 4 | 86104-K64-N00ZB | F-50-1 | 4 | 86650-K64-NAOZB | F-50 | 17 | | | |
| 83170-K64-600ZA | F-21-20 | 5 | 86104-K64-NGOZA | F-50-2 | 6 | 86650-K64-NAOZB | F-50-1 | 18 | (90000) | | |
| 83170-K64-N20ZA | F-21-20 | 5 | 86150-KPG-901 | F-7 | 16 | 86650-K64-NGOZA | F-50-2 | 21 | 90001-K64-N00 | E-4 | 13 |
| 83170-K64-NAOZA | F-21-20 | 5 | 86150-KPG-902 | F-7 | 16 | 86651-K64-N61ZA | F-50-1 | 19 | 90001-K64-N00 | E-17 | 20 |
| 83170-K64-NAOZB | F-21-20 | 5 | 86150-KTJ-C60 | F-7 | 16 | 86651-K64-NAOZA | F-50 | 18 | 90002-K64-N00 | E-15 | 15 |
| 83170-K64-NGOZA | F-21-20 | 5 | 86171-K64-640ZA | F-50-1 | 5 | 86651-K64-NAOZB | F-50 | 18 | 90002-RGA-000 | E-15 | 16 |
| 83510-K64-N00ZA | F-24 | 2 | 86171-K64-NGOZA | F-50-2 | 7 | 86651-K64-NGOZA | F-50-2 | 22 | 90004-GHB-620 | F-39 | 6 |
| 83520-K64-N00ZA | F-24 | 3 | 86172-K64-640ZA | F-50-1 | 6 | 86652-K64-N61ZA | F-50-1 | 20 | 90004-GHB-640 | F-15 | 17 |
| 83545-KCJ-690 | F-25 | 22 | 86172-K64-NGOZA | F-50-2 | 8 | 86652-K64-NAOZA | F-50 | 19 | 90004-GHB-640 | F-15-1 | 18 |
| 83551-GE2-000 | F-34 | 14 | 86201-K64-600ZA | F-50 | 6 | 86652-K64-NAOZB | F-50 | 19 | 90004-GHB-650 | E-1 | 7 |
| 83551-GE2-000 | F-39 | 5 | 86201-K64-N00ZB | F-50-1 | 7 | 86652-K64-NGOZA | F-50-2 | 23 | 90005-MAZ-000 | E-15 | 17 |
| 83551-GE2-000 | F-45 | 10 | 86201-K64-NAOZA | F-50 | 6 | 86654-K64-NAOZA | F-50 | 20 | 90006-K64-305 | E-15 | 18 |
| 83612-K64-NAO | F-24 | 4 | 86201-K64-NAOZB | F-50 | 6 | 86654-K64-NAOZB | F-50 | 20 | 90008-KRM-840 | E-8-1 | 14 |
| 83615-K64-NAOZA | F-24 | 5 | 86202-K64-600ZA | F-50 | 7 | 86655-K64-NAOZA | F-50 | 21 | 90010-K64-NAO | E-4 | 14 |
| 83615-K64-NAOZB | F-24 | 5 | 86202-K64-N00ZB | F-50-1 | 8 | 86655-K64-NAOZB | F-50 | 21 | 90010-MAY-000 | E-9 | 6 |
| 83615-K64-NAOZC | F-24 | 5 | 86202-K64-NAOZA | F-50 | 7 | 86831-K64-NGOZA | F-50-2 | 24 | 90010-MJ6-000 | F-7 | 17 |
| 83615-K64-NAOZD | F-24 | 5 | 86202-K64-NAOZB | F-50 | 7 | 86832-K64-NGOZA | F-50-2 | 25 | 90011-K64-NAO | E-5 | 3 |
| 83620-K64-N00ZB | F-24 | 6 | 86611-K64-610ZA | F-50 | 8 | 86833-K64-N60ZA | F-50-1 | 21 | 90012-K64-NAO | E-12 | 12 |
| 83620-K64-N00ZH | F-24 | 6 | 86611-K64-610ZA | F-50-2 | 9 | 86833-K64-NAOZA | F-50 | 22 | 90013-430-000 | E-16 | 20 |
| 83620-K64-N00ZJ | F-24 | 6 | 86611-K64-N10ZB | F-50-1 | 9 | 86833-K64-NAOZB | F-50 | 22 | 90013-K64-N00 | E-15 | 19 |
| 83625-K64-N60ZA | F-24 | 6 | 86611-K64-NB0ZA | F-50 | 8 | 86833-K64-NGOZA | F-50-2 | 26 | 90013-K64-NAO | E-4 | 15 |
| 83625-K64-NGOZA | F-24 | 6 | 86612-K64-NGOZA | F-50-2 | 10 | 86834-K64-N60ZA | F-50-1 | 22 | 90014-K64-NAO | E-6 | 6 |
| 83630-K64-N00ZB | F-24 | 7 | 86640-K64-NAOZA | F-50-2 | 11 | 86834-K64-NAOZA | F-50 | 23 | 90014-K64-NAO | E-10 | 10 |
| 83630-K64-N00ZH | F-24 | 7 | 86640-K64-NAOZB | F-50 | 9 | 86834-K64-NAOZB | F-50 | 23 | 90014-K64-NAO | E-12 | 13 |
| 83630-K64-N00ZJ | F-24 | 7 | 86640-K64-NAOZC | F-50 | 9 | 86834-K64-NGOZA | F-50-2 | 27 | 90014-K64-NAO | E-14 | 10 |
| 83635-K64-N60ZA | F-24 | 7 | 86641-K64-NAOZA | F-50 | 10 | 86835-K64-NGOZA | F-50-2 | 28 | 90015-K64-NAO | E-10 | 11 |
| 83635-K64-NGOZA | F-24 | 7 | 86641-K64-NAOZB | F-50 | 10 | 86836-K64-NGOZA | F-50-2 | 29 | 90016-K64-NAO | E-2 | 9 |
| 83642-171-000 | F-48 | 3 | 86641-K64-NCOZA | F-50-1 | 10 | 86837-K64-N00ZA | F-50 | 24 | 90016-K64-NAO | E-6 | 7 |
| 83650-K64-N00ZA | F-24 | 8 | 86641-K64-NGOZA | F-50-2 | 12 | 86837-K64-N00ZA | F-50-1 | 23 | 90016-K64-NAO | E-10 | 12 |
| 83650-K64-N00ZC | F-24 | 8 | 86642-K64-NGOZA | F-50-2 | 13 | 86837-K64-N00ZA | F-50-2 | 30 | 90016-K64-NAO | E-14 | 11 |

INDEKS NOMOR PART

| Nomor Part | No. Blok | Ref | Nomor Part | No. Blok | Ref | Nomor Part | No. Blok | Ref | Nomor Part | No. Blok | Ref |
|---------------|----------|-----|---------------|----------|-----|---------------|----------|-----|---------------|----------|-----|
| 90016-K64-NA0 | E-15 | 20 | 90115-K64-N00 | F-39 | 7 | 90304-KGH-901 | F-33 | 13 | 90601-KAF-003 | F-29 | 21 |
| 90017-K64-N00 | E-1 | 8 | 90115-KW7-900 | F-45 | 13 | 90304-KPH-700 | F-27 | 21 | 90601-KYJ-900 | E-17 | 32 |
| 90017-K64-NA0 | E-12 | 14 | 90115-MKF-D60 | F-29 | 15 | 90305-GGZ-J01 | F-32 | 17 | 90601-PV3-003 | F-43 | 21 |
| 90019-K56-N00 | E-2 | 10 | 90116-088-931 | F-11 | 25 | 90305-K64-N00 | F-14-40 | 13 | 90602-KYJ-900 | E-17 | 33 |
| 90019-K64-N00 | E-14 | 12 | 90116-K64-N00 | F-39 | 8 | 90305-KWN-701 | F-19-40 | 19 | 90628-750-000 | F-38 | 25 |
| 90021-K64-N00 | E-19 | 13 | 90116-KVB-900 | F-34 | 17 | 90306-KGH-901 | F-33 | 14 | 90646-657-000 | F-25 | 23 |
| 90021-MGZ-D02 | E-23 | 9 | 90116-KVB-900 | F-41 | 21 | 90309-357-000 | F-32 | 18 | 90650-KV6-003 | F-29 | 22 |
| 90022-MG8-000 | E-19 | 14 | 90116-SP0-003 | F-34 | 18 | 90311-MT3-000 | F-34 | 22 | 90650-SD9-003 | F-43 | 22 |
| 90023-471-000 | E-11 | 3 | 90116-SP0-003 | F-45 | 14 | 90315-MFL-003 | F-41 | 24 | 90651-KV6-003 | F-38 | 26 |
| 90023-K64-NA0 | E-19 | 15 | 90118-K64-N00 | F-27 | 19 | 90320-GC3-000 | F-43 | 18 | 90651-MA5-671 | F-5 | 17 |
| 90023-MFJ-D00 | E-4 | 16 | 90118-MEL-000 | F-10 | 5 | 90321-MR8-000 | F-4 | 14 | 90651-MA5-671 | F-5-10 | 18 |
| 90024-K64-305 | E-15 | 21 | 90119-K45-N00 | F-43 | 16 | 90401-KCY-670 | E-11 | 4 | 90660-ZA0-600 | F-12 | 19 |
| 90024-K64-306 | E-15 | 21 | 90119-K64-N00 | F-27 | 20 | 90403-K64-N00 | E-16 | 21 | 90664-MCA-003 | F-5-20 | 10 |
| 90032-K64-N00 | E-15 | 22 | 90120-GHB-601 | F-41 | 22 | 90403-MG7-000 | E-4 | 18 | 90666-SDA-A01 | F-43 | 23 |
| 90037-422-003 | E-17 | 21 | 90122-K64-N00 | F-14-40 | 11 | 90404-KVK-900 | E-8 | 17 | 90677-KAN-T00 | F-36 | 4 |
| 90050-K31-901 | E-8 | 15 | 90122-MFL-000 | F-29 | 16 | 90404-KVK-900 | E-8-1 | 16 | 90677-KAN-T00 | F-43 | 24 |
| 90051-K64-NC0 | E-15 | 23 | 90123-K64-N00 | F-33 | 10 | 90405-KYJ-900 | E-17 | 22 | 90677-KAN-T00 | F-45 | 16 |
| 90061-KYJ-900 | E-14 | 13 | 90124-K64-N00 | F-7 | 19 | 90405-MFL-000 | E-2 | 12 | 90683-GR1-003 | F-25 | 24 |
| 90071-MB0-000 | E-13 | 13 | 90128-MM9-000 | F-19-40 | 16 | 90406-K64-N00 | E-16 | 22 | 90683-MBW-003 | F-34 | 23 |
| 90082-HA0-000 | E-4 | 17 | 90131-K64-N10 | F-14-40 | 12 | 90406-KYJ-900 | E-17 | 23 | 90683-MBW-003 | F-45 | 17 |
| 90084-KPS-900 | E-10 | 13 | 90131-K64-N10 | F-19-40 | 17 | 90407-259-000 | E-14 | 14 | 90690-MCA-003 | F-12 | 20 |
| 90087-MR1-000 | E-10 | 14 | 90132-KPP-T00 | F-5-20 | 9 | 90407-K64-N00 | E-4 | 19 | 90690-MCA-003 | F-17 | 22 |
| 90101-KYJ-900 | F-33 | 8 | 90132-KPP-T00 | F-21-20 | 6 | 90408-K64-N00 | E-12 | 15 | 90701-MEL-000 | E-15 | 26 |
| 90102-K64-N00 | F-23 | 14 | 90132-KPP-T00 | F-29 | 17 | 90409-K64-N00 | E-4 | 20 | 90701-MF5-003 | E-12 | 16 |
| 90103-K64-N00 | F-23 | 15 | 90132-KPP-T00 | F-34 | 19 | 90434-K64-N00 | E-8 | 18 | 90742-KYJ-900 | E-16 | 23 |
| 90104-K64-N00 | F-30 | 17 | 90132-KPP-T00 | F-45 | 15 | 90434-K64-N00 | E-8-1 | 17 | | | |
| 90104-KPH-900 | F-43 | 14 | 90133-K64-NA0 | F-12 | 18 | 90435-HB3-000 | E-19 | 16 | | | |
| 90104-KPH-900 | F-45 | 11 | 90134-KPP-T00 | F-43 | 17 | 90443-107-000 | F-43 | 19 | (91000) | | |
| 90104-KPP-900 | F-32 | 14 | 90135-K64-N00 | F-21 | 24 | 90443-MJ6-000 | E-15 | 24 | 91001-GF6-004 | E-17 | 34 |
| 90105-K64-N00 | F-29 | 13 | 90140-K43-D31 | F-15 | 18 | 90451-155-000 | E-19 | 17 | 91007-MGS-D31 | E-19 | 18 |
| 90105-K64-ND0 | F-29 | 14 | 90140-K43-D31 | F-15-1 | 19 | 90451-KYJ-900 | E-17 | 24 | 91012-KYJ-901 | E-8 | 19 |
| 90105-KGH-900 | F-19-40 | 15 | 90145-GAZ-981 | F-5 | 15 | 90452-KYJ-900 | E-17 | 25 | 91012-KYJ-901 | E-8-1 | 18 |
| 90105-MT7-003 | F-2 | 7 | 90145-GAZ-981 | F-5-10 | 16 | 90454-KYJ-900 | E-17 | 26 | 91015-KT8-005 | F-9 | 7 |
| 90106-K64-N00 | F-24 | 11 | 90145-GAZ-981 | F-15 | 19 | 90455-KYJ-900 | E-17 | 27 | 91016-KT8-005 | F-9 | 8 |
| 90107-GN1-010 | F-31 | 4 | 90145-GAZ-981 | F-15-1 | 20 | 90459-438-000 | E-17 | 28 | 91021-K64-N01 | E-17 | 35 |
| 90107-MBG-000 | F-7 | 18 | 90152-KYJ-900 | F-33 | 11 | 90461-KRN-A80 | E-17 | 29 | 91021-MBW-J21 | E-16 | 24 |
| 90108-K64-N00 | F-33 | 9 | 90153-KYJ-900 | F-33 | 12 | 90462-KRN-A80 | E-17 | 30 | 91024-MGS-D21 | E-10 | 15 |
| 90108-K64-N10 | F-12 | 17 | 90180-MN8-006 | F-17 | 21 | 90463-MEE-000 | E-15 | 25 | 91026-K64-N01 | E-17 | 36 |
| 90108-K64-N10 | F-17 | 20 | 90191-KPH-900 | F-7 | 20 | 90463-ML7-000 | E-2 | 13 | 91028-MGS-D21 | E-19 | 19 |
| 90109-MR7-000 | F-11 | 24 | 90201-KPR-901 | F-41 | 23 | 90463-ML7-000 | E-5 | 4 | 91051-K35-V01 | F-19-40 | 22 |
| 90110-MGP-D60 | F-21 | 23 | 90201-KYJ-900 | E-8 | 16 | 90501-K64-N00 | F-19-40 | 20 | 91051-K35-V02 | F-19-40 | 22 |
| 90111-162-000 | F-24 | 12 | 90201-KYJ-900 | E-8-1 | 15 | 90502-K64-N00 | F-32 | 19 | 91051-K35-V03 | F-19-40 | 22 |
| 90111-162-000 | F-34 | 16 | 90203-KVB-900 | F-31 | 5 | 90502-MCF-000 | F-19-40 | 21 | 91051-K35-V04 | F-19-40 | 22 |
| 90111-187-000 | F-41 | 20 | 90234-K64-N00 | E-2 | 11 | 90503-K64-N00 | F-30 | 18 | 91051-K53-D01 | F-19-40 | 23 |
| 90111-K64-N00 | F-32 | 15 | 90301-473-003 | F-21 | 25 | 90504-964-000 | F-43 | 20 | 91051-K53-D02 | F-19-40 | 23 |
| 90111-KW3-003 | F-43 | 15 | 90301-K64-ND0 | F-29 | 18 | 90504-K64-N00 | F-7 | 22 | 91051-K53-D04 | F-19-40 | 23 |
| 90111-KW3-003 | F-45 | 12 | 90301-KWN-901 | F-34 | 20 | 90506-K64-N00 | F-9 | 6 | 91051-KVS-F01 | F-14-40 | 14 |
| 90111-MR5-000 | F-37 | 6 | 90301-MGZ-J00 | F-29 | 19 | 90543-MV9-670 | E-1 | 9 | 91051-KVS-F02 | F-14-40 | 14 |
| 90112-KZZ-900 | F-32 | 16 | 90302-425-830 | F-9 | 5 | 90544-283-000 | F-11 | 26 | 91052-K53-D01 | F-19-40 | 24 |
| 90113-438-000 | F-4 | 13 | 90302-KWW-A00 | F-23 | 18 | 90545-300-000 | F-5 | 16 | 91052-K53-D02 | F-19-40 | 24 |
| 90113-K64-N00 | F-23 | 16 | 90302-KWW-A00 | F-24 | 13 | 90545-300-000 | F-5-10 | 17 | 91052-K53-D04 | F-19-40 | 24 |
| 90113-KYJ-710 | F-27 | 18 | 90302-KWW-A00 | F-34 | 21 | 90545-300-000 | F-15 | 20 | 91053-MFJ-D01 | E-10 | 16 |
| 90114-K64-N00 | F-23 | 17 | 90304-GE8-003 | F-19-40 | 18 | 90545-300-000 | F-15-1 | 21 | 91059-KY2-711 | F-7 | 23 |
| 90114-KGH-900 | F-5 | 14 | 90304-KGA-900 | F-7 | 21 | 90557-230-000 | F-29 | 20 | 91071-K64-N01 | F-33 | 15 |
| 90114-KGH-900 | F-5-10 | 15 | 90304-KGH-901 | F-19-40 | 18 | 90601-K64-N00 | E-17 | 31 | 91071-MJ0-003 | F-32 | 20 |
| | | | | | | | | | 91071-MY1-005 | F-33 | 15 |

INDEKS NOMOR PART

| Nomor Part | No. Blok | Ref | Nomor Part | No. Blok | Ref | Nomor Part | No. Blok | Ref | Nomor Part | No. Blok | Ref |
|----------------|----------|-----|----------------|----------|-----|----------------|----------|-----|----------------|----------|-----|
| 91072-K64-N01 | F-32 | 20 | 93600-04012-1G | F-5 | 18 | 94301-08100 | E-12 | 21 | 95801-10130-00 | F-39 | 10 |
| 91072-KYJ-711 | F-32 | 20 | 93600-04012-1G | F-5-10 | 19 | 94301-08140 | E-1 | 10 | 95801-10150-00 | F-39 | 11 |
| 91201-427-003 | E-10 | 17 | 93892-05012-08 | E-13 | 16 | 94301-08140 | E-6 | 10 | | | |
| 91203-KSP-911 | E-19 | 20 | 93892-05016-07 | F-4 | 15 | 94301-08140 | E-10 | 20 | | | |
| 91205-965-003 | F-32 | 21 | 93892-05025-07 | F-4 | 16 | 94301-08140 | E-14 | 17 | (96000) | | |
| 91205-K64-N01 | E-17 | 37 | 93893-04008-07 | F-41 | 27 | 94301-12160 | E-2 | 16 | 96001-06010-00 | F-43 | 27 |
| 91212-422-006 | F-15 | 21 | 93893-04012-17 | F-5 | 19 | 94301-12160 | E-5 | 5 | 96001-06012-07 | F-5 | 22 |
| 91212-422-006 | F-15-1 | 22 | 93893-04012-17 | F-5-10 | 20 | 94303-03050 | E-16 | 25 | 96001-06012-07 | F-5-10 | 23 |
| 91213-MB2-003 | F-32 | 22 | 93893-04012-17 | F-15 | 22 | 94303-05080 | E-14 | 18 | 96001-06012-07 | F-15 | 26 |
| 91213-MB2-006 | F-32 | 22 | 93893-04012-17 | F-15-1 | 23 | 94510-11000 | E-14 | 19 | 96001-06012-07 | F-15-1 | 27 |
| 91220-K64-N01 | E-8 | 20 | 93894-05018-00 | F-34 | 24 | 94510-14000 | E-19 | 21 | 96001-06014-00 | E-4 | 21 |
| 91220-K64-N01 | E-8-1 | 19 | 93903-24320 | F-21 | 26 | 94510-38150 | E-16 | 26 | 96001-06016-00 | E-15 | 36 |
| 91252-MC7-003 | F-14-40 | 15 | 93903-24320 | F-23 | 19 | 94514-15000 | F-29 | 26 | 96001-06016-00 | F-37 | 7 |
| 91253-443-761 | F-19-40 | 25 | 93903-24380 | F-24 | 14 | 94520-35000 | F-32 | 23 | 96001-06016-00 | F-41 | 32 |
| 91253-443-762 | F-19-40 | 25 | 93903-24380 | F-34 | 25 | 94601-15000 | E-16 | 27 | 96001-06020-00 | E-11 | 5 |
| 91254-KAZ-003 | F-11 | 27 | 93903-24380 | F-43 | 25 | | | | 96001-06022-07 | F-4 | 19 |
| 91262-KV3-831 | F-33 | 16 | 93903-24380 | F-45 | 18 | (95000) | | | 96001-06022-07 | F-5 | 23 |
| 91301-GGL-J01 | E-23 | 10 | 93903-24480 | F-36 | 5 | 95002-02100 | E-12 | 22 | 96001-06022-07 | F-5-10 | 24 |
| 91301-MLO-781 | E-8 | 21 | 93903-25120 | F-34 | 26 | 95002-02100 | F-41 | 28 | 96001-06025-00 | F-1 | 6 |
| 91301-MLO-781 | E-8-1 | 20 | 93903-25220 | F-34 | 27 | 95002-41050-08 | E-12 | 23 | 96001-06025-00 | F-41 | 33 |
| 91301-PLC-000 | E-23 | 11 | 93903-25280 | F-38 | 29 | 95005-35030-20 | E-23 | 12 | 96001-06025-07 | F-15-1 | 28 |
| 91302-K64-N01 | E-12 | 17 | 93903-25380 | F-25 | 27 | 95005-35070-20 | E-23 | 13 | 96100-62020-10 | F-32 | 24 |
| 91303-377-000 | E-10 | 18 | 93903-25480 | F-25 | 28 | 95005-35090-20 | E-23 | 14 | 96211-08000 | F-30 | 25 |
| 91305-K64-N00 | E-14 | 15 | 93913-25380 | F-2 | 8 | 95005-50460-30 | F-34 | 28 | 96220-40080 | E-19 | 22 |
| 91305-KC1-850 | E-15 | 27 | 93913-255J0 | F-25 | 29 | 95005-55195-20 | F-41 | 29 | 96300-10040-07 | F-9 | 9 |
| 91306-K64-N00 | E-6 | 8 | | | | 95005-55930-20 | F-41 | 30 | 96600-06016-00 | F-30 | 26 |
| 91307-K64-N00 | E-12 | 18 | (94000) | | | 95015-54000 | F-15 | 25 | 96600-06016-08 | F-43 | 28 |
| 91307-KF0-003 | E-6 | 9 | 94001-06070-0S | F-29 | 23 | 95015-54000 | F-15-1 | 26 | 96600-06032-00 | F-15 | 27 |
| 91307-PLC-004 | F-41 | 25 | 94002-08000-0S | F-15 | 23 | 95015-83000 | F-30 | 24 | 96600-06032-00 | F-15-1 | 29 |
| 91309-425-003 | E-13 | 14 | 94002-08000-0S | F-15-1 | 24 | 95701-06010-00 | F-23 | 22 | 96600-06035-00 | E-11 | 6 |
| 91310-MGE-D01 | E-15 | 28 | 94021-06070-0S | F-5 | 20 | 95701-06010-00 | F-34 | 29 | 96600-08012-00 | E-15 | 37 |
| 91313-MB0-003 | E-14 | 16 | 94021-06070-0S | F-5-10 | 21 | 95701-06012-08 | F-25-20 | 9 | 96600-08020-10 | E-19 | 23 |
| 91320-KE1-000 | E-15 | 29 | 94030-08000 | F-4 | 17 | 95701-06014-00 | E-13 | 17 | | | |
| 91320-MB0-000 | E-13 | 15 | 94050-04000 | E-15 | 30 | 95701-06014-00 | F-23 | 23 | (98000) | | |
| 91344-PC9-003 | E-10 | 19 | 94050-06000 | F-4 | 18 | 95701-06020-00 | E-14 | 20 | 98200-33000 | F-37 | 8 |
| 91344-PC9-003 | E-12 | 19 | 94050-06000 | F-5 | 21 | 95701-06020-00 | F-38 | 31 | 98200-41000 | F-38 | 34 |
| 91344-PC9-004 | E-10 | 19 | 94050-06000 | F-5-10 | 22 | 95701-06020-07 | F-38 | 32 | 98200-41500 | F-38 | 35 |
| 91344-PC9-004 | E-12 | 19 | 94050-06000 | F-38 | 30 | 95701-06020-08 | F-25 | 30 | 98200-43000 | F-38 | 36 |
| 91351-K64-N00 | F-19-40 | 26 | 94050-06080 | F-21 | 27 | 95701-06022-00 | F-38 | 33 | | | |
| 91356-MW0-003 | F-11 | 28 | 94050-08000 | F-27 | 22 | 95701-06022-00 | F-41 | 31 | (99000) | | |
| 91405-TK8-A01 | E-12 | 20 | 94050-08080 | F-29 | 24 | 95701-06022-08 | F-25-20 | 10 | 99008-01600 | F-48 | 7 |
| 91405-TK8-A01 | F-41 | 26 | 94050-10000 | F-39 | 9 | 95701-06025-07 | F-21 | 29 | | | |
| 91508-K64-N00 | F-25 | 25 | 94101-04800 | F-23 | 20 | 95701-06035-00 | E-14 | 21 | | | |
| 91509-K64-N00 | F-25 | 26 | 94101-06000 | F-30 | 20 | 95701-06035-00 | E-15 | 31 | | | |
| 91533-S5A-003 | F-38 | 27 | 94102-08000 | F-30 | 21 | 95701-06038-00 | E-5 | 6 | | | |
| 91535-TA0-003 | F-1 | 5 | 94102-08800 | F-23 | 21 | 95701-06060-00 | E-15 | 32 | | | |
| | | | 94103-05700 | F-2 | 9 | 95701-06070-00 | E-15 | 33 | | | |
| (92000) | | | 94103-06700 | F-21 | 28 | 95701-06095-00 | E-15 | 34 | | | |
| 92101-06022-4J | F-38 | 28 | 94103-06700 | F-29 | 25 | 95701-06120-00 | E-2 | 17 | | | |
| 92501-06035-0A | F-30 | 19 | 94103-08800 | F-27 | 23 | 95701-08038-02 | F-27 | 24 | | | |
| 92900-08022-0E | E-2 | 14 | 94201-16150 | F-30 | 22 | 95701-08045-00 | F-27 | 25 | | | |
| | | | 94201-20150 | F-15 | 24 | 95701-08050-00 | F-27 | 26 | | | |
| (93000) | | | 94201-20150 | F-15-1 | 25 | 95701-08055-00 | E-15 | 35 | | | |
| 93404-06012-07 | F-5-20 | 11 | 94201-20150 | F-30 | 23 | 95801-06025-00 | E-13 | 18 | | | |
| 93411-05025-00 | F-35 | 6 | 94301-08100 | E-2 | 15 | 95801-08032-00 | F-43 | 26 | | | |

INDEKS NAMA PART

| Nama Part | No. Blok | Ref | Nama Part | No. Blok | Ref | Nama Part | No. Blok | Ref |
|--|----------|-----|--|----------|-----|-----------------------------|----------|-----|
| (A) | | | | | | | | |
| ADJUSTER, CHAIN | F-32 | 3 | BEARING, RADIAL BALL, 6202 | F-32 | 24 | BOLT, FLANGE, 6X14 | F-12 | 17 |
| ARM COMP., GEAR CHANGE | F-29 | 3 | BEARING, RADIAL BALL, 6203UU (FAG) | F-19-40 | 22 | | F-17 | 20 |
| ARM SUB ASSY., CUSHION | F-33 | 5 | BEARING, RADIAL BALL, 6203UU L (FUJIKOSHI) | F-19-40 | 22 | | F-23 | 23 |
| ARM, GEAR CHANGE | F-29 | 4 | BEARING, RADIAL BALL, 6203UU L (NSK) | F-19-40 | 22 | BOLT, FLANGE, 6X14 (NSHF) | F-39 | 6 |
| ARM, L. MAIN STEP | F-30 | 8 | BEARING, RADIAL BALL, 6203UU L (NTN) | F-19-40 | 22 | BOLT, FLANGE, 6X16 | E-15 | 15 |
| ARM, L. PILLION STEP | F-30 | 15 | BEARING, RADIAL BALL, 6204UU L (FAG) | F-19-40 | 24 | | | 36 |
| ARM, R. MAIN STEP | F-30 | 7 | BEARING, RADIAL BALL, 6204UU L (JTEKT) | F-19-40 | 24 | | F-37 | 7 |
| ARM, R. PILLION STEP | F-30 | 14 | BEARING, RADIAL BALL, 6204UU L (NTN) | F-19-40 | 24 | | F-41 | 32 |
| AXLE, FR. WHEEL | F-14-40 | 2 | BEARING, RADIAL BALL, 6302UU L (FUJIKOSHI) | F-14-40 | 14 | BOLT, FLANGE, 6X18 (NSHF) | F-15 | 17 |
| AXLE, RR. WHEEL | F-19-40 | 3 | BEARING, RADIAL BALL, 6302UU L (NSK) | F-14-40 | 14 | | F-15-1 | 18 |
| (B) | | | BEARING, RADIAL BALL, 6303UU L (FAG) | F-19-40 | 23 | BOLT, FLANGE, 6X20 | E-11 | 5 |
| BAG, OWNERS MANUAL | F-48 | 3 | BEARING, RADIAL BALL, 6303UU L (JTEKT) | F-19-40 | 23 | | E-14 | 20 |
| BAG, TOOL, 160MM | F-48 | 7 | BEARING, RADIAL BALL, 6303UU L (NTN) | F-19-40 | 23 | | F-25 | 30 |
| BALL, STEEL, #8(1/4) | F-30 | 25 | BEARING, RADIAL BALL, 6304 | E-17 | 34 | | F-29 | 16 |
| BAND A, INSULATOR | E-2 | 6 | BELT COMP., PILLION SEAT | F-23 | 13 | | F-38 | 31 |
| BAND B, INSULATOR | E-2 | 7 | BODY ASSY., THROTTLE (GNB0A A) | E-23 | 1 | | | 32 |
| BAND COMP., BATTERY | F-37 | 5 | BODY ASSY., THROTTLE (GNB1A A) | E-23 | 1 | BOLT, FLANGE, 6X20 (NSHF) | E-1 | 7 |
| BAND, L. RR. MUFFLER | F-27 | 11 | BODY COMP., FRAME | F-39 | 1 | BOLT, FLANGE, 6X22 | F-4 | 19 |
| BAND, TOOL | F-34 | 15 | BODY SET | E-23 | 2 | | F-5 | 23 |
| BAND, WIRE, 165MM (BLACK) | F-38 | 26 | BOLT A, PIN | F-12 | 11 | | F-5-10 | 24 |
| BAND, WIRE, 95MM | F-29 | 22 | BOLT COMP., FR. FORK | F-11 | 17 | | F-25-20 | 10 |
| BAR COMP., SIDE STAND | F-31 | 1 | BOLT, BRAKE DISK, 8X18 | F-14-40 | 11 | | F-38 | 33 |
| BASE COMP., CONTACT | F-7 | 3 | BOLT, BRAKE DISK, 8X24 | F-19-40 | 15 | | F-41 | 31 |
| BATTERY | F-37 | 1 | BOLT, CONNECTING ROD | E-16 | 6 | BOLT, FLANGE, 6X22 (S-NSHF) | E-12 | 12 |
| BEARING A, BALANCER SHAFT | E-16 | 12 | | | 7 | BOLT, FLANGE, 6X25 | E-8-1 | 14 |
| BEARING A, CONNECTING ROD (BROWN) | E-16 | 9 | BOLT, DRAIN PLUG, 12MM | E-14 | 13 | | E-13 | 18 |
| BEARING A, CRANKSHAFT (BLACK) | E-16 | 11 | BOLT, FLANGE KNOCK, 7X10.5 | E-4 | 17 | | F-1 | 6 |
| BEARING B, BALANCER SHAFT | E-16 | 12 | BOLT, FLANGE SOCKET, 6X16 | F-7 | 17 | | F-15-1 | 28 |
| BEARING B, CONNECTING ROD (GREEN) | E-16 | 9 | BOLT, FLANGE SOCKET, 8X32 | F-7 | 19 | | F-21 | 29 |
| BEARING B, CRANKSHAFT (BROWN) | E-16 | 11 | BOLT, FLANGE, 10X106 | F-33 | 8 | | F-41 | 33 |
| BEARING C, BALANCER SHAFT | E-16 | 12 | BOLT, FLANGE, 10X130 | F-39 | 10 | BOLT, FLANGE, 6X25 (S-NSHF) | E-4 | 15 |
| BEARING C, CONNECTING ROD (YELLOW) | E-16 | 9 | BOLT, FLANGE, 10X150 | F-39 | 11 | BOLT, FLANGE, 6X28 (S-NSHF) | E-6 | 6 |
| BEARING C, CRANKSHAFT (GREEN) | E-16 | 11 | BOLT, FLANGE, 10X40 | F-9 | 9 | | E-10 | 10 |
| BEARING D, BALANCER SHAFT | E-16 | 12 | BOLT, FLANGE, 10X53 | F-33 | 12 | | E-12 | 13 |
| BEARING D, CRANKSHAFT (YELLOW) | E-16 | 11 | BOLT, FLANGE, 10X55 | F-33 | 11 | | E-14 | 10 |
| BEARING E, BALANCER SHAFT | E-16 | 12 | BOLT, FLANGE, 12X50 | E-11 | 3 | BOLT, FLANGE, 6X32 (S-NSHF) | E-10 | 11 |
| BEARING E, CRANKSHAFT (PINK) | E-16 | 11 | BOLT, FLANGE, 6MM | F-24 | 12 | BOLT, FLANGE, 6X35 | E-14 | 21 |
| BEARING, HEAD PIPE UNDER (KOYO) | F-9 | 8 | | F-34 | 16 | | E-15 | 31 |
| BEARING, HEAD PIPE UPPER (KOYO) | F-9 | 7 | | | 17 | BOLT, FLANGE, 6X35 (S-NSHF) | E-2 | 9 |
| BEARING, NEEDLE, 12X16X10 | E-10 | 16 | | F-41 | 20 | | E-6 | 7 |
| BEARING, NEEDLE, 12X18X12 | E-10 | 15 | BOLT, FLANGE, 6X10 | F-23 | 22 | | E-10 | 12 |
| BEARING, NEEDLE, 14X20X12 | E-19 | 19 | | F-34 | 29 | | E-14 | 11 |
| BEARING, NEEDLE, 17MM | E-17 | 35 | | F-43 | 27 | BOLT, FLANGE, 6X38 | E-5 | 6 |
| BEARING, NEEDLE, 17X21X10 | E-17 | 36 | BOLT, FLANGE, 6X10 (S-NSHF) | E-4 | 14 | BOLT, FLANGE, 6X40 | E-2 | 10 |
| BEARING, NEEDLE, 17X24X17 (KOYO) | F-33 | 15 | | F-5 | 22 | BOLT, FLANGE, 6X40 (S-NSHF) | E-12 | 14 |
| BEARING, NEEDLE, 17X24X17 (SCHAEFFLER) | F-33 | 15 | | F-5-10 | 23 | BOLT, FLANGE, 6X50 | F-23 | 16 |
| BEARING, NEEDLE, 22X29X30 (SCHAEFFLER) | F-32 | 20 | | F-15 | 26 | BOLT, FLANGE, 6X60 | E-15 | 32 |
| BEARING, NEEDLE, 22X29X30 (NRB) | F-32 | 20 | | F-15-1 | 27 | BOLT, FLANGE, 6X70 | E-15 | 33 |
| BEARING, NEEDLE, 22X29X30 (NTN) | F-32 | 20 | | F-25-20 | 9 | BOLT, FLANGE, 6X95 | E-15 | 34 |
| BEARING, NEEDLE, 28X33X16.8 | E-8 | 19 | BOLT, FLANGE, 6X12 (S-NSHF) | E-5 | 3 | BOLT, FLANGE, 7X30 | F-29 | 15 |
| | E-8-1 | 18 | BOLT, FLANGE, 6X120 | E-2 | 17 | BOLT, FLANGE, 8X32 | F-43 | 26 |
| BEARING, NEEDLE, 30X41X21 | E-16 | 24 | BOLT, FLANGE, 6X14 | E-4 | 21 | BOLT, FLANGE, 8X38 | F-27 | 24 |
| BEARING, RADIAL BALL, 25X47X8 | E-19 | 18 | BOLT, FLANGE, 6X14 | E-13 | 17 | BOLT, FLANGE, 8X45 | F-11 | 24 |
| | | | BOLT, FLANGE, 6X14 | E-19 | 15 | | F-27 | 25 |

INDEKS NAMA PART

| Nama Part | No. Blok | Ref | Nama Part | No. Blok | Ref | Nama Part | No. Blok | Ref |
|--------------------------------------|----------|-----|------------------------------------|----------|-----|--------------------------------------|----------|-----|
| BOLT, FLANGE, 8X49 | F-17 | 21 | BOLT, TORX, 5X10 | F-19-40 | 17 | CAP, MASTER CYLINDER | F-5-10 | 9 |
| BOLT, FLANGE, 8X50 | F-27 | 26 | BOLT, TORX, 8X32 | F-12 | 18 | CAP, MASTER CYLINDER(NISSIN) | F-15 | 12 |
| BOLT, FLANGE, 8X55 | E-15 | 35 | BOLT, UBS, 8X88 | E-15 | 21 | | F-15-1 | 13 |
| BOLT, FLANGE, 8X75 | E-15 | 18 | BOLT, UBS, 8X92 | E-15 | 21 | CAP, OIL FILLER | E-6 | 4 |
| BOLT, HANDLE LEVER PIVOT | F-5 | 14 | BOLT, WIRE ADJUSTING | F-4 | 12 | CAP, RR. FORK PIVOT | F-39 | 3 |
| | F-5-10 | 15 | BOLT, WASHER, 10X40 | F-39 | 8 | CAP, RR. SWINGARM | F-32 | 9 |
| BOLT, HEAD COVER | E-1 | 8 | BOLT-WASHER, 10X70 | F-39 | 7 | CAP, RR. SWINGARM CENTER | F-32 | 10 |
| BOLT, HEX. CAP, 6X35 | F-30 | 19 | BOLT-WASHER, 5X25 | F-35 | 6 | CAP, STEERING NUT | F-7 | 14 |
| BOLT, HEX., 6X22 | F-38 | 28 | BOLT-WASHER, 6X12 | E-19 | 13 | CAP, TAIL | F-27 | 4 |
| BOLT, HEX., 8X47.5 | F-32 | 16 | | F-5-20 | 11 | CARTRIDGE, OIL FILTER(WAKO FILTER) | E-14 | 9 |
| BOLT, KNOCK, 6X40(S-NSHF) | E-15 | 23 | | F-41 | 22 | CASE ASSY., UNDER | F-2 | 6 |
| BOLT, L. STEERING HANDLE LEVER PIVOT | F-4 | 13 | BOLT-WASHER, 6X25 | E-8 | 15 | CASE ASSY., UPPER | F-2 | 5 |
| BOLT, OIL, 10X22 | F-5 | 15 | BOOT B | F-12 | 13 | CASE COMP., THERMOSTAT | F-41 | 13 |
| | F-5-10 | 16 | | F-17 | 19 | CASE SUB ASSY., AIR CLEANER | F-25 | 10 |
| | F-15 | 19 | BOOT COMP. | F-5 | 5 | CASE, DRIVE CHAIN | F-32 | 1 |
| | F-15-1 | 20 | | F-5-10 | 6 | CENTER COMP., SHIFT DRUM | E-19 | 5 |
| BOLT, ONE-WAY, 8MM | F-7 | 18 | | F-15 | 5 | CENTER, CLUTCH | E-8-1 | 3 |
| BOLT, PIN | F-17 | 11 | | F-15-1 | 6 | CENTER, CLUTCH(25T) | E-8 | 3 |
| BOLT, SEALING, 12X8 | E-15 | 16 | BOOT, HEADLIGHT BRACKET | F-10 | 2 | CHAIN, CAM(114L)(DAIDO) | E-4 | 4 |
| BOLT, SEALING, 14MM | E-15 | 2 | BOOT, PIN BUSH(NISSIN) | F-12 | 12 | CHAIN, DRIVE(DAIDO) (DID520VF-120ZB) | F-32 | 2 |
| BOLT, SEALING, 18MM | E-15 | 5 | BOOT, SLEEVE | F-17 | 12 | CIRCLIP | F-5 | 17 |
| BOLT, SETTING | E-13 | 6 | BOOT, TIE ROD | F-29 | 1 | | F-5-10 | 18 |
| BOLT, SHOULDER | E-23 | 9 | BOSS, OIL FILTER | E-14 | 12 | | F-15 | 15 |
| BOLT, SOCKET KNOCK, 6MM | E-15 | 19 | BOX | F-5-20 | 5 | | F-15-1 | 16 |
| BOLT, SOCKET, 10MM | E-15 | 17 | BRACKET COMP., RR. BRAKE(NISSIN) | F-17 | 8 | CIRCLIP, EXTERNAL, 11MM | E-14 | 19 |
| BOLT, SOCKET, 10X135 | F-33 | 10 | | | 9 | CIRCLIP, EXTERNAL, 14MM | E-19 | 21 |
| BOLT, SOCKET, 10X63 | F-33 | 9 | BRACKET SUB ASSY., R. FR. (NISSIN) | F-12 | 15 | CIRCLIP, EXTERNAL, 15MM | F-29 | 26 |
| BOLT, SOCKET, 4X24(SUS) | F-21 | 23 | | | 16 | CIRCLIP, EXTERNAL, 20MM | E-17 | 32 |
| BOLT, SOCKET, 5X9 | F-37 | 6 | BRACKET, HANDLE LEVER | F-4 | 10 | CIRCLIP, EXTERNAL, 25MM | E-17 | 33 |
| BOLT, SOCKET, 6X14 | E-4 | 13 | BRACKET, RR. FENDER | F-34 | 5 | CIRCLIP, EXTERNAL, 38MM | E-16 | 26 |
| | E-17 | 20 | BRIDGE COMP., FORK TOP | F-7 | 15 | CIRCLIP, INTERNAL, 35MM | F-32 | 23 |
| | F-32 | 15 | BRUSH SET A, CARBON | E-13 | 2 | CLAMP, BRAKE PIPE(7.0X2) | F-5-20 | 10 |
| BOLT, SOCKET, 6X16 | F-30 | 26 | BRUSH SET B, CARBON | E-13 | 3 | CLAMP, MASTER CYLINDER OILHOSE | F-15 | 9 |
| | F-43 | 28 | BUSH, 20X23X17.4 | E-17 | 12 | | F-15-1 | 10 |
| BOLT, SOCKET, 6X32 | F-15 | 27 | BUSH, GUIDE | F-11 | 9 | CLAMP, PIPE | F-17 | 3 |
| | F-15-1 | 29 | BUSH, SLIDER | F-11 | 11 | CLAMP, TUBE(D10.5) | E-12 | 23 |
| BOLT, SOCKET, 6X35 | E-11 | 6 | | | | CLAMP, WATER HOSE, 21MM | E-12 | 16 |
| BOLT, SOCKET, 8MM | E-9 | 6 | | (C) | | CLAMPER A, RR. BRAKE HOSE | F-15 | 1 |
| BOLT, SOCKET, 8X12 | E-15 | 37 | CABLE COMP., CLUTCH | F-4 | 1 | | F-15-1 | 1 |
| BOLT, SOCKET, 8X20 | E-19 | 23 | CABLE, STARTER & EARTH | E-13 | 12 | CLAMPER B, RR. BRAKE HOSE | F-15 | 2 |
| BOLT, SOCKET, 8X22 | F-11 | 25 | CABLE, STARTER BATTERY | F-37 | 2 | | F-15-1 | 2 |
| BOLT, SOCKET, 8X23 | F-23 | 17 | CALIPER SUB ASSY., R. FR. (NISSIN) | F-12 | 14 | CLAMPER, CLUTCH CABLE | E-15 | 8 |
| BOLT, SOCKET, 8X28 | F-30 | 17 | CALIPER SUB ASSY., RR.(NISSIN) | F-17 | 13 | CLAMPER, FR. BRAKE HOSE | F-5 | 3 |
| BOLT, SPECIAL, 10MM | E-17 | 21 | CAMSHAFT COMP., EX. | E-3 | 3 | | F-5-10 | 4 |
| BOLT, SPECIAL, 10X25 | E-16 | 20 | CAMSHAFT COMP., IN. | E-3 | 2 | CLAMPER, FR. BRAKE HOSE LOWER | F-5 | 4 |
| BOLT, SPECIAL, 5X16 | F-43 | 16 | CAP ASSY., NOISE SUPPRESSOR | F-38 | 4 | | F-5-10 | 5 |
| BOLT, SPROCKET FIXING | F-19-40 | 16 | CAP ASSY., RESERVE TANK | F-41 | 7 | CLAMPER, OIL PRESSURE SWITCH CORD | E-6 | 2 |
| BOLT, STUD, 8X22 | E-2 | 14 | CAP COMP., FUEL FILLER | F-21 | 17 | CLIP(14MM) | F-38 | 25 |
| BOLT, STUD, 9X117.5 | E-15 | 22 | CAP COMP., RADIATOR(T.RAD) | F-41 | 5 | CLIP, AIR HOSE, 16MM | F-25 | 23 |
| BOLT, SWINGARM PIVOT | F-32 | 5 | CAP, 14MM | E-10 | 13 | CLIP, AIR INTAKE DUCT PUSH | F-43 | 21 |
| BOLT, TANK HINGE | F-21 | 24 | CAP, 30MM | E-10 | 14 | CLIP, ANGLE & STROKE SENSOR CORD | E-10 | 8 |
| BOLT, TERMINAL | E-13 | 7 | CAP, BLEEDER | F-12 | 7 | CLIP, BODY | F-34 | 23 |
| BOLT, TIE ROD | F-29 | 13 | | F-17 | 16 | | F-45 | 17 |
| | | 14 | CAP, DUMMY(4P)(RED) | F-38 | 12 | CLIP, BODY COVER | F-25 | 24 |
| BOLT, TORX, 5X10 | F-14-40 | 12 | CAP, MASTER CYLINDER | F-5 | 8 | CLIP, BRAKE PIPE | F-5-20 | 4 |

INDEKS NAMA PART

| Nama Part | No. Blok | Ref | Nama Part | No. Blok | Ref | Nama Part | No. Blok | Ref |
|----------------------------------|----------|-----|------------------------------|----------|-----|--|----------|-----|
| CLIP, BREATHER TUBE | F-25-20 | 2 | COLLAR, WINKER | F-35 | 1 | CUP, FUEL DRAIN | F-21 | 11 |
| CLIP, BUMPER SEAL | F-34 | 18 | CONNECTOR | F-15 | 4 | CUSHION ASSY., RR. | F-33 | 2 |
| | F-45 | 14 | | F-15-1 | 5 | CUSHION, FUEL TANK RR. PIVOT | F-21 | 6 |
| CLIP, CABLE, 14MM | F-12 | 20 | CONNECTOR, DIODE(2P)(3A) | F-38 | 11 | CYLINDER COMP. | E-5 | 1 |
| | F-17 | 22 | COTTER, VALVE | E-3 | 10 | CYLINDER SET, MASTER | F-5 | 12 |
| CLIP, COUPLER(DARK BROWN) | F-1 | 5 | COUNTERSHAFT COMP. | E-17 | 3 | | F-5-10 | 13 |
| CLIP, COUPLER(NATURAL) | F-38 | 27 | COVER ASSY., CYLINDER HEAD | E-1 | 1 | CYLINDER SUB ASSY., FR. BRAKE MASTER(NISSIN) | F-5 | 6 |
| CLIP, ENGINE KILL SWITCH CORD | F-12 | 19 | COVER ASSY., L. RR. | E-10 | 2 | | F-5-10 | 7 |
| CLIP, PISTON PIN, 15MM | E-16 | 27 | COVER B, MUFFLER | F-27 | 10 | CYLINDER SUB ASSY., RR. BRAKE MASTER(NISSIN) | F-15 | 6 |
| CLIP, SNAP FITTING(PO) (NATURAL) | F-43 | 23 | COVER COMP., WATER PUMP | E-12 | 2 | | F-15-1 | 7 |
| CLIP, SUB TANK HOSE | F-25 | 19 | COVER SET, L. SIDE(WL) | F-24 | 3 | | | |
| CLIP, SWITCH CORD | E-10 | 7 | COVER SET, L. TANK(WL) | F-21-20 | 5 | (D) | | |
| CLIP, SWITCH COVER | F-29 | 21 | COVER SET, R. SIDE(WL) | F-24 | 2 | DAMPER COMP., FR. | F-11 | 15 |
| CLIP, TUBE | F-25-20 | 1 | COVER SET, R. TANK(WL) | F-21-20 | 4 | DAMPER SET, WHEEL | F-19-40 | 1 |
| CLIP, TUBE(B10) | E-12 | 22 | COVER SET, UPPER | F-38 | 18 | DIAPHRAGM | F-5 | 10 |
| | F-41 | 28 | COVER SUB ASSY., AIR CLEANER | F-25 | 12 | | F-5-10 | 11 |
| CLIP, WATER HOSE, 24MM | E-12 | 20 | COVER, A.C. GENERATOR | E-10 | 1 | | F-15 | 13 |
| | F-41 | 26 | COVER, CENTER TANK | F-21-20 | 3 | | F-15-1 | 14 |
| CLIP, WIRE HARNESS | F-43 | 22 | COVER, CLUTCH SWITCH | F-4 | 4 | DIODE ASSY., THREE WAY(SUMITOMO) | F-38 | 7 |
| COIL COMP., IGNITION(1) | F-38 | 1 | COVER, CORD GUIDE | F-7 | 5 | DISK B, CLUTCH FRICTION | E-8 | 7 |
| COIL COMP., IGNITION(2) | F-38 | 2 | COVER, DUST | F-29 | 6 | DISK COMP., FR. BRAKE(SUNSTAR) | F-14-40 | 10 |
| COLLAR | F-1 | 3 | COVER, L. FR. SIDE | F-43 | 11 | DISK, CLUTCH FRICTION | E-8 | 5 |
| | F-25-20 | 8 | COVER, MUFFLER | F-27 | 9 | DISK, CLUTCH FRICTION(F.C.C.) | E-8 | 6 |
| | F-38 | 24 | COVER, R. CRANKCASE | E-6 | 1 | DISK, RR. BRAKE(SUNSTAR) | F-19-40 | 13 |
| COLLAR B, CUSHION ARM | F-33 | 3 | COVER, R. FR. SIDE | F-43 | 10 | DOWEL PIN, 3X5 | E-16 | 25 |
| COLLAR B, RR. AXLE DISTANCE | F-19-40 | 9 | COVER, REED VALVE | E-1 | 6 | DOWEL PIN, 5X8 | E-14 | 18 |
| COLLAR C, CUSHION ARM | F-33 | 4 | COVER, RR. FENDER LOWER | F-34 | 10 | DOWEL PIN, 8X10 | E-2 | 15 |
| COLLAR, 25X28X10 | E-17 | 8 | COVER, RR. FENDER UPPER | F-34 | 9 | | E-12 | 21 |
| COLLAR, 5MM | F-34 | 1 | COVER, SEAT LOCK | F-24 | 8 | DOWEL PIN, 8X14 | E-1 | 10 |
| COLLAR, 6X30 | F-23 | 14 | COVER, THERMOSTAT | F-41 | 14 | | E-6 | 10 |
| COLLAR, 8.5X10 | F-23 | 15 | COWL ASSY., R. MIDDLE(WL) | F-45 | 4 | | E-10 | 20 |
| COLLAR, AIR CLEANER MOUNTING | F-25 | 11 | COWL COMP., R. UNDER(WOL) | F-45 | 2 | | E-14 | 17 |
| COLLAR, CUSHION CONNECTING ROD | F-33 | 6 | COWL SET, FR. LOWER(WL) | F-43 | 4 | | E-15 | 26 |
| COLLAR, EX. PIPE MOUNTING | F-27 | 16 | COWL SET, FR. UPPER(WL) | F-43 | 2 | DOWEL PIN, 8X7 | E-15 | 29 |
| COLLAR, FR. AXLE DISTANCE | F-14-40 | 6 | COWL SET, L. MIDDLE(WL) | F-45 | 9 | DRUM COMP., GEARSHIFT | E-19 | 4 |
| COLLAR, FR. WHEEL SIDE | F-14-40 | 3 | COWL SET, L. RR. INNER(WL) | F-24 | 10 | DUCT, L. AIR CLEANER | F-25 | 7 |
| COLLAR, FUEL TANK | F-21 | 21 | COWL SET, L. RR.(WL) | F-24 | 7 | DUCT, L. AIR CLEANER RUBBER | F-25 | 9 |
| COLLAR, HORN SETTING | F-38 | 17 | COWL SET, L. UNDER(WL) | F-45 | 3 | DUCT, R. AIR CLEANER | F-25 | 6 |
| COLLAR, L. ENGINE MOUNTING | F-39 | 2 | COWL SET, R. RR. INNER(WL) | F-24 | 9 | DUCT, R. AIR CLEANER RUBBER | F-25 | 5 |
| COLLAR, L. RR. WHEEL SIDE | F-19-40 | 5 | COWL SET, R. RR.(WL) | F-24 | 6 | DUST SEAL, 17X24X5(ARAI) | F-33 | 16 |
| COLLAR, MUFFLER MOUNTING | F-27 | 13 | COWL SET, R. UNDER(WL) | F-45 | 2 | DUST SEAL, 22X35X7(ARAI) | F-32 | 22 |
| COLLAR, PIVOT | F-32 | 8 | COWL SET, RR. CENTER | F-24 | 5 | DUST SEAL, 22X35X7(NOK) | F-32 | 22 |
| COLLAR, PIVOT DISTANCE | F-32 | 6 | COWL, FR. LOWER(WOL) | F-43 | 4 | DUST SEAL, 22X42X7(ARAI) | F-14-40 | 15 |
| COLLAR, R. FR. WHEEL SIDE | F-14-40 | 4 | COWL, FR. UPPER(WOL) | F-43 | 2 | DUST SEAL, 30X47X8(ARAI) | F-19-40 | 25 |
| COLLAR, R. RR. WHEEL SIDE | F-19-40 | 4 | COWL, L. INNER MIDDLE | F-45 | 6 | DUST SEAL, 30X47X8(NOK) | F-19-40 | 25 |
| COLLAR, R. SWINGARM PIVOT | F-32 | 7 | COWL, L. RR. INNER(WOL) | F-24 | 10 | DUST SEAL, STEERING HEAD | F-9 | 2 |
| COLLAR, RADIATOR MOUNTING | F-41 | 18 | COWL, L. RR.(WOL) | F-24 | 7 | DUST SEAL, STEERING UPPER (ARAI) | F-9 | 1 |
| COLLAR, REDUCTION GEAR | E-9 | 5 | COWL, L. UNDER(WOL) | F-45 | 3 | | | |
| COLLAR, RR. FENDER | F-34 | 12 | COWL, R. INNER MIDDLE | F-45 | 5 | (E) | | |
| COLLAR, RR. WHEEL DISTANCE | F-19-40 | 8 | COWL, R. RR. INNER(WOL) | F-24 | 9 | ELEMENT COMP., AIR CLEANER | F-25 | 1 |
| COLLAR, SPLINE, 23MM | E-17 | 16 | COWL, R. RR.(WOL) | F-24 | 6 | EMBLEM, PRODUCT(MARUI) | F-7 | 16 |
| COLLAR, SPLINE, 25X10 | E-17 | 10 | CRANKCASE SET | E-15 | 1 | EMBLEM, PRODUCT(SHINKO) | F-7 | 16 |
| COLLAR, STEP LOWER | F-30 | 16 | CRANKSHAFT COMP. | E-16 | 10 | EMBLEM, PRODUCT(UHARA) | F-7 | 16 |
| COLLAR, TAILLIGHT MOUNTING | F-10 | 4 | CUP COMP., OIL | F-15 | 7 | | | |
| COLLAR, TIMING SPROCKET | E-4 | 2 | | F-15-1 | 8 | (F) | | |
| | | | | | | FAN COMP., COOLING | F-41 | 3 |

INDEKS NAMA PART

| Nama Part | No. Blok | Ref | Nama Part | No. Blok | Ref | Nama Part | No. Blok | Ref |
|--|----------|-----|--|----------|-----|---|----------|-----|
| FASTENER A, DUAL LOCK, 15X30 | F-21 | 12 | GEAR, MAINSHAFT FIFTH(27T) | E-17 | 13 | HOSE, WATER BYPASS | E-12 | 10 |
| FASTENER A, DUAL LOCK, 18X28 | F-21 | 16 | GEAR, MAINSHAFT SECOND(16T) | E-17 | 5 | HOUSING, R. RR. | F-4 | 2 |
| FASTENER B, DUAL LOCK, 15X30 | F-21-20 | 1 | GEAR, MAINSHAFT SIXTH(29T) | E-17 | 15 | | | |
| FASTENER B, DUAL LOCK, 20X30 | F-21-20 | 2 | GEAR, MAINSHAFT THIRD & FOURTH (22T/19T) | E-17 | 7 | (I) | | |
| FENDER B, RR. | F-34 | 8 | GEAR, OIL PUMP DRIVE(21T) | E-16 | 18 | INJECTOR ASSY., FUEL | E-23 | 3 |
| FENDER COMP., FR.(WOL) | F-10 | 1 | GEAR, OIL PUMP DRIVEN(43T) | E-14 | 5 | INNER B, L. MIDDLE COWL | F-45 | 8 |
| FENDER SET A, RR.(WL) | F-34 | 7 | GRIP ASSY., THROTTLE | F-4 | 8 | INNER B, R. MIDDLE COWL | F-45 | 7 |
| FENDER SET, FR.(WL) | F-10 | 1 | GRIP, L. HANDLE | F-4 | 9 | INSULATOR | E-13 | 9 |
| FILM, PROTECTOR | F-21 | 20 | GRIP, L. RR. | F-23 | 2 | INSULATOR, THROTTLE BODY | E-2 | 5 |
| FILM, RR. CENTER COWLPROTECTOR | | | GRIP, R. RR. | F-23 | 1 | | | |
| | F-24 | 4 | GROMMET, AIR CLEANER CASE | F-34 | 14 | (J) | | |
| FILM, TANK PROTECTOR | F-21 | 14 | | F-39 | 5 | JOINT A, VACUUM TUBE | E-23 | 8 |
| FILTER ASSY., FUEL | F-21 | 4 | | F-45 | 10 | JOINT COMP., BLEEDING | E-12 | 4 |
| FILTER SET, OIL | E-14 | 4 | GROMMET, IGNITION COVER | F-41 | 17 | JOINT COMP., SPRING | F-11 | 3 |
| FLANGE SUB ASSY., RR. DRIVEN | F-19-40 | 7 | GUARD, HORN HEAT | F-38 | 16 | JOINT, BRAKE ROD | F-15 | 16 |
| FLYWHEEL COMP. | E-11 | 1 | GUARD, L. STEP | F-30 | 10 | | F-15-1 | 17 |
| FORK ASSY., L. FR.(SHOWA) | F-11 | 22 | GUARD, R. STEP | F-30 | 3 | JOINT, DRIVE CHAIN(DAIDO) | F-32 | 4 |
| FORK ASSY., R. FR.(SHOWA) | F-11 | 1 | GUARD, RADIATOR LOWER | F-41 | 11 | JOINT, RESONATOR | F-25 | 17 |
| FORK, CENTER GEARSHIFT | E-19 | 2 | GUIDE A, CAM CHAIN | E-4 | 12 | JOINT, WATER | E-12 | 8 |
| FORK, L. GEARSHIFT | E-19 | 3 | GUIDE B, CAM CHAIN | E-4 | 11 | | | |
| FORK, R. GEARSHIFT | E-19 | 1 | GUIDE, CLUTCH OUTER | E-8 | 2 | (K) | | |
| FUNNEL | F-25 | 14 | | E-8-1 | 2 | KEY SET | F-7 | 1 |
| | | 15 | GUIDE, IN. VALVE(O.S.) | E-2 | 2 | KEY, BLANK | F-7 | 6 |
| FUSE, BLADE(30A) | F-37 | 8 | GUIDE, SPRING(SHOWA) | F-11 | 5 | KEY, SEAT LOCK(WAVE) | F-23 | 10 |
| FUSE, MINI(10A) | F-38 | 34 | | | | KEY, TOP | F-2 | 3 |
| FUSE, MINI(15A) | F-38 | 35 | (H) | | | KEY, WOODRUFF, 25X18 | E-16 | 23 |
| FUSE, MINI(30A) | F-38 | 36 | HANDLE, EYE WRENCH | F-48 | 6 | (L) | | |
| | | | HARNESS, WIRE | F-38 | 8 | LABEL, AIR CLEANER ELEMENT NOTICE(INDONESIAN) | F-49 | 4 |
| (G) | | | HEAD ASSY., CYLINDER | E-2 | 1 | LABEL, CHAIN ADJUSTER | F-49 | 3 |
| GASKET COMP., CYLINDER HEADCOVER | | | HEADLIGHT ASSY. | F-1 | 1 | LABEL, COOLANT INFORMATION(INDONESIAN) | F-49 | 1 |
| | E-1 | 3 | HOLDER COMP., RR. CUSHIONUPPER | F-33 | 1 | LABEL, DRIVE(PICTOGRAPH) | F-49 | 5 |
| GASKET, A.C. GENERATOR COVER | E-10 | 4 | HOLDER, ANGLE SENSOR | E-15 | 3 | LABEL, FUEL & DRIVE (PICTOGRAPH) | | |
| GASKET, AIR INJECTION HOLE | E-1 | 4 | HOLDER, BRUSH | E-13 | 4 | | F-49 | 6 |
| GASKET, ANGLE SENSOR HOLDER | E-15 | 4 | HOLDER, L. MAIN STEP | F-30 | 9 | LABEL, RADIATOR CAP(T.RAD) | F-41 | 6 |
| GASKET, CYLINDER | E-5 | 2 | HOLDER, L. PILLION STEP | F-30 | 13 | LABEL, TIRE & DRIVE CHAIN | F-49 | 2 |
| GASKET, CYLINDER HEAD | E-2 | 3 | HOLDER, MASTER CYLINDER | F-4 | 7 | LEVER COMP., CLUTCH | E-10 | 5 |
| GASKET, EX. PIPE | F-27 | 2 | | F-5 | 9 | LEVER COMP., L. HANDLE | F-4 | 11 |
| GASKET, OIL PAN | E-14 | 2 | | F-5-10 | 10 | LEVER, R. STEERING HANDLE | F-5 | 13 |
| GASKET, PLUG HOLE | E-2 | 4 | HOLDER, R. MAIN STEP | F-30 | 2 | | F-5-10 | 14 |
| GASKET, R. COVER | E-6 | 3 | HOLDER, R. PILLION STEP | F-30 | 11 | LIFTER ASSY., TENSIONER | E-4 | 8 |
| GASKET, TENSIONER HOLE | E-4 | 9 | HORN COMP.(HIGH) | F-38 | 15 | LIFTER, VALVE | E-3 | 6 |
| GASKET, WATER PUMP COVER | E-12 | 3 | HOSE A, WATER | E-12 | 9 | LIGHT ASSY., LICENSE | F-36 | 3 |
| GAUGE, OIL LEVEL | E-6 | 5 | HOSE A, WATER BREATHER | E-12 | 6 | LIGHT ASSY., TAIL & STOP | F-36 | 2 |
| GEAR A, PRIMARY DRIVE(32T) | E-16 | 19 | HOSE B, WATER BREATHER | E-12 | 7 | LOCK COMP., SEAT | F-23 | 6 |
| GEAR B, PRIMARY DRIVE(32T) | E-16 | 19 | HOSE COMP. A, FR. BRAKE (NICHIRIN) | F-5-10 | 2 | | | |
| GEAR C, PRIMARY DRIVE(32T) | E-16 | 19 | HOSE COMP. A, RR. BRAKE (NICHIRIN) | F-15-1 | 3 | (M) | | |
| GEAR COMP., STARTER DRIVEN (67T) | E-9 | 1 | HOSE COMP. B, FR. BRAKE (NICHIRIN) | F-5-10 | 3 | MAINSHAFT COMP.(11T) | E-17 | 1 |
| GEAR COMP., STARTER REDUCTION(53T/15T) | E-9 | 3 | HOSE COMP. B, RR. BRAKE (NICHIRIN) | F-15-1 | 4 | MARK(ABS) | F-50 | 8 |
| GEAR, BALANCER DRIVEN(40T) | E-16 | 14 | HOSE COMP., FR. BRAKE (NICHIRIN) | F-5 | 2 | MARK(ABS) | F-50-1 | 9 |
| GEAR, COUNTER FOURTH(27T) | E-17 | 11 | HOSE COMP., FUEL FEED | F-21 | 19 | | F-50-2 | 9 |
| GEAR, COUNTERSHAFT FIFTH(33T) | E-17 | 14 | HOSE COMP., RR. BRAKE (NICHIRIN) | F-15 | 3 | MARK(CBR) | F-50 | 9 |
| GEAR, COUNTERSHAFT FIRST(35T) | E-17 | 4 | HOSE, RADIATOR LOWER | E-12 | 5 | | F-50-2 | 11 |
| GEAR, COUNTERSHAFT SECOND(35T) | E-17 | 6 | HOSE, RADIATOR UPPER | F-41 | 15 | MARK(CBR250RR) | F-50 | 27 |
| GEAR, COUNTERSHAFT SIXTH(31T) | E-17 | 17 | HOSE, RR. BRAKE MASTERCYLINDER | F-15 | 8 | MARK(RACING)(155MM) | F-50-1 | 26 |
| GEAR, COUNTERSHAFT THIRD(38T) | E-17 | 9 | | F-15-1 | 9 | MARK(SP QUICK SHIFTER) | F-50 | 26 |

INDEKS NAMA PART

| Nama Part | No. Blok | Ref | Nama Part | No. Blok | Ref | Nama Part | No. Blok | Ref |
|------------------------------------|----------|-----|--------------------------------------|----------|-----|--------------------------------|----------|-----|
| MARK(SP QUICK SHIFTER) | F-50-1 | 25 | NUT, FLANGE, 6MM(LEFT HAND THREAD) | F-29 | 18 | OIL SEAL, 14X22X5(ARAI) | E-19 | 20 |
| MARK(SP) | F-50 | 25 | NUT, FLANGE, 8MM | F-27 | 22 | OIL SEAL, 22X31X5(ARAI) | F-32 | 21 |
| | F-50-1 | 24 | | F-29 | 24 | OIL SEAL, 34X52X7.5 | E-17 | 37 |
| MARK(THROTTLE-BY-WIRE) | F-50 | 24 | NUT, HEADLIGHT SETTING | F-23 | 3 | OIL SEAL, 7X18X5 | E-8 | 20 |
| | F-50-1 | 23 | NUT, HEX. CAP, 8MM | F-27 | 21 | | E-8-1 | 19 |
| | F-50-2 | 30 | NUT, HEX., 10MM | F-11 | 18 | ORIFICE, 0.8MM | E-15 | 6 |
| MARK, FR. FENDER | F-50-2 | 10 | NUT, HEX., 6MM | F-29 | 23 | ORIFICE, 0.9MM | E-15 | 6 |
| MARK, FR. UPPER COWL | F-50 | 10 | NUT, HEX., 8MM | F-4 | 17 | OUTER COMP., CLUTCH | E-8 | 1 |
| MARK, HONDA(70MM) | F-50 | 2 | | F-15 | 23 | | E-8-1 | 1 |
| | | 3 | | F-15-1 | 24 | OUTER COMP., STARTING CLUTCH | E-9 | 2 |
| | F-50-1 | 1 | | F-32 | 18 | | | |
| | | 2 | NUT, SIDE STAND | F-31 | 5 | (P) | | |
| | F-50-2 | 3 | NUT, SPECIAL CAP, 9MM | E-2 | 11 | PACKING, BASE | F-21 | 15 |
| | | 4 | NUT, SPECIAL, 16MM | E-8 | 16 | PACKING, DRAIN COCK, 12.5X20 | E-14 | 14 |
| MARK, L. WING(100MM) | F-50-1 | 8 | | E-8-1 | 15 | PACKING, MUFFLER | F-27 | 12 |
| MARK, L. WING(90MM) | F-50 | 7 | NUT, SPECIAL, 6MM (LEFT HAND THREAD) | F-29 | 19 | PACKING, OIL STRAINER | E-14 | 7 |
| MARK, L. (HONDA) (270MM) | F-50 | 5 | NUT, SPRING, 4MM | F-23 | 18 | PACKING, RESERVE TANK | F-41 | 8 |
| | F-50-1 | 4 | | F-24 | 13 | PAD SET, FR. | F-12 | 2 |
| | F-50-2 | 6 | | F-34 | 21 | PAD SET, RR. | F-17 | 1 |
| MARK, R. WING(100MM) | F-50-1 | 7 | NUT, SPRING, 5MM | F-43 | 18 | PAN COMP., OIL | E-14 | 1 |
| MARK, R. WING(90MM) | F-50 | 6 | NUT, STEERING STEM | F-7 | 21 | PANEL, METER | F-43 | 8 |
| MARK, R. (HONDA) (325MM) | F-50 | 4 | NUT, U, 10MM | F-19-40 | 18 | PEDAL COMP., GEAR CHANGE | F-29 | 5 |
| | F-50-1 | 3 | | F-33 | 13 | PEDAL COMP., RR. BRAKE | F-29 | 10 |
| | F-50-2 | 5 | NUT, U, 10MM(FUSE RASHI) | F-19-40 | 18 | PGM-FI UNIT | F-38 | 21 |
| METER ASSY., COMBINATION (KPH/MPH) | F-2 | 1 | NUT, U, 12MM(FUJI SEIMITSU) | F-33 | 14 | PIECE, CLUTCH JOINT | E-8 | 10 |
| METER COMP., LCD | F-2 | 2 | NUT, U, 14MM | F-32 | 17 | | E-8-1 | 8 |
| MIRROR ASSY., L. BACK | F-43 | 13 | NUT, U, 16MM | F-19-40 | 19 | PIECE, CLUTCH LIFTER ROD | E-8 | 14 |
| MIRROR ASSY., R. BACK | F-43 | 12 | NUT, U, 5MM | F-34 | 20 | | E-8-1 | 13 |
| MODULATOR ASSY.(NISSIN) | F-5-20 | 7 | NUT, U, 6MM(FUSE RASHI) | F-21 | 25 | PIN A, DOWEL, 12X16 | E-2 | 16 |
| MOTOR ASSY., STARTER(MITSUBA) | E-13 | 1 | NUT-WASHER, 6MM | E-13 | 13 | | E-5 | 5 |
| MOTOR COMP., FAN | F-41 | 4 | | | | PIN C, PILLION STEP | F-30 | 24 |
| MUFFLER COMP. | F-27 | 5 | | | | PIN D, JOINT | F-15 | 25 |
| | | | (O) | | | | F-15-1 | 26 |
| | (N) | | O-RING, 13.8X1.9 | E-14 | 15 | PIN, GEARSHIFT FORK GUIDE | E-17 | 19 |
| NUT, AXLE, 14MM | F-14-40 | 13 | O-RING, 13.8X2.5 | E-10 | 18 | PIN, HANGER | F-12 | 5 |
| NUT, CAP, 6MM | F-5 | 20 | O-RING, 14.7X2.2(ARAI) | E-14 | 16 | | F-17 | 14 |
| | F-5-10 | 21 | O-RING, 14.8X2.4 | F-15 | 21 | PIN, PISTON | E-16 | 3 |
| NUT, CAP, 8MM | F-43 | 19 | | F-15-1 | 22 | PIN, SHIFT RETURN SPRING | E-19 | 12 |
| NUT, CLIP, 5MM | F-36 | 4 | O-RING, 16.5X2.5 | E-15 | 27 | PIN, SPLIT, 1.6X15 | F-30 | 22 |
| | F-43 | 24 | | | 28 | PIN, SPLIT, 2.0X15 | F-15 | 24 |
| | F-45 | 16 | O-RING, 18X3(ARAI) | E-6 | 9 | | F-15-1 | 25 |
| NUT, CLIP, 6MM | F-34 | 22 | O-RING, 19X3 | E-12 | 18 | | F-30 | 23 |
| | F-41 | 23 | O-RING, 22X1.9 | E-12 | 17 | PIN, STEP BAR | F-30 | 5 |
| NUT, CONNECTING ROD | E-16 | 8 | O-RING, 24.4X3.1(ARAI) | E-13 | 14 | PIN, TENSIONER PIVOT SETTING | E-4 | 7 |
| NUT, COWL SETTING, 5MM | F-43 | 15 | O-RING, 29X2.4(ARAI) | E-10 | 19 | PIPE COMP. A, FR. BRAKE | F-5-20 | 2 |
| | F-45 | 12 | | E-12 | 19 | PIPE COMP. B, FR. BRAKE | F-5-20 | 3 |
| | F-4 | 14 | O-RING, 29X2.4(NOK) | E-10 | 19 | PIPE COMP., EX. | F-27 | 1 |
| NUT, FIXING | F-39 | 9 | | E-12 | 19 | PIPE COMP., L. SLIDE | F-11 | 23 |
| NUT, FLANGE, 10MM | F-41 | 24 | O-RING, 37.2X2.4(SHOWA) | F-11 | 28 | PIPE COMP., L. STEERING HANDLE | F-7 | 13 |
| NUT, FLANGE, 3MM | E-15 | 30 | O-RING, 48X2 | F-19-40 | 26 | PIPE COMP., R. SLIDE | F-11 | 13 |
| NUT, FLANGE, 4MM | F-4 | 18 | O-RING, 4X2 | E-13 | 15 | PIPE COMP., R. STEERING HANDLE | F-7 | 7 |
| NUT, FLANGE, 6MM | F-5 | 21 | O-RING, 6.3X2.2 | E-23 | 10 | PIPE COMP., RR. BRAKE | F-5-20 | 1 |
| | F-5-10 | 22 | O-RING, 6.3X2.3 | E-6 | 8 | PIPE, FUEL(A) | E-23 | 5 |
| | F-21 | 27 | O-RING, 7.47X3.6 | E-23 | 11 | PIPE, FUEL(B) | E-23 | 6 |
| NUT, FLANGE, 6MM | F-38 | 30 | O-RING, 9.5X1.9(PANASONIC) | F-41 | 25 | PISTON | F-12 | 8 |
| | | | OIL SEAL, 12X20X6 | E-10 | 17 | | | |

INDEKS NAMA PART

| Nama Part | No. Blok | Ref | Nama Part | No. Blok | Ref | Nama Part | No. Blok | Ref |
|--------------------------------------|----------|-----|----------------------------------|----------|-----|------------------------------|----------|-----|
| PISTON | F-17 | 6 | RING, SNAP, 52MM | E-17 | 31 | SCREW, BLEEDER(NISSIN) | F-12 | 6 |
| PISTON SET, MASTER CYLINDER (NISSIN) | F-15 | 10 | RING, STOPPER | F-11 | 19 | | F-17 | 15 |
| | F-15-1 | 11 | | | 20 | SCREW, FLAT, 4X12 | F-5 | 18 |
| PISTON(STD.) | E-16 | 2 | | F-12 | 9 | | F-5-10 | 19 |
| PIVOT, CHANGE PEDAL | F-29 | 12 | | F-17 | 18 | SCREW, FLAT, 4X50 | F-15 | 18 |
| PIVOT, SHIFT DRUM STOPPER ARM | E-19 | 14 | ROD ASSY., CONNECTING | E-16 | 4 | | F-15-1 | 19 |
| PLATE COMP., CLUTCH PRESSURE | E-8 | 9 | | | 5 | SCREW, OVAL, 6X50 | F-7 | 20 |
| | E-8-1 | 6 | ROD COMP. | F-11 | 14 | SCREW, PAN, 5MM | F-25 | 25 |
| PLATE COMP., DRIVE CHAIN GUIDE | E-10 | 3 | ROD COMP., PUSH | F-15 | 11 | | | 26 |
| PLATE, BEARING SETTING | E-17 | 2 | | F-15-1 | 12 | SCREW, PAN, 5X12 | F-32 | 14 |
| PLATE, CLUTCH | E-8 | 8 | ROD SUB ASSY., CUSHIONCONNECTING | F-33 | 7 | SCREW, PAN, 5X14 | F-43 | 17 |
| PLATE, DIAPHRAGM | F-5 | 11 | ROD, CLUTCH LIFTER | E-8 | 13 | SCREW, PAN, 5X16 | F-24 | 11 |
| | F-5-10 | 12 | | E-8-1 | 12 | SCREW, PAN, 6X10 | F-5-20 | 9 |
| | F-15 | 14 | ROLLER, 4X8 | E-19 | 22 | | F-21-20 | 6 |
| | F-15-1 | 15 | RUBBER A, FUEL TANK | F-21 | 7 | | F-29 | 17 |
| PLATE, HEAT GUARD | F-38 | 23 | RUBBER A, HANDLE WEIGHT | F-7 | 10 | | F-34 | 19 |
| PLATE, HOOK | F-34 | 13 | RUBBER B, HANDLE WEIGHT | F-7 | 11 | | F-45 | 15 |
| PLATE, LOCK KEY SETTING | F-23 | 8 | RUBBER B, SEAT MOUNTING | F-39 | 4 | SCREW, PAN, 6X12 | F-27 | 18 |
| PLATE, PGM-FI UNIT | F-25 | 13 | RUBBER, AIR CLEANER DUCT SEAL | F-45 | 1 | | | 20 |
| PLATE, PILLION STEP CLICK | F-30 | 12 | RUBBER, BALANCER DUMPER | | | SCREW, PAN, 6X14 | F-27 | 19 |
| PLATE, PORT(AI) | E-1 | 2 | (PT. CATURINDO AGUNG JAYA RUB) | E-16 | 15 | SCREW, PAN, 6X20 | F-10 | 5 |
| PLATE, SETTING | E-8-1 | 7 | RUBBER, BALANCER DUMPER(IKP) | E-16 | 15 | SCREW, SIDE STAND PIVOT | F-31 | 4 |
| PLATE, SIDE STAND SPRING | F-31 | 2 | RUBBER, EX. PIPE MOUNTING | F-27 | 15 | SCREW, SPECIAL, 5MM | F-43 | 14 |
| PLATE, SPINDLE | E-19 | 10 | RUBBER, FR. FENDER MOUNTING | F-1 | 2 | | F-45 | 11 |
| PLATE, TENSIONER PIVOT SETTING | E-4 | 6 | RUBBER, FUEL TANK | F-21 | 8 | SCREW, TAPPING, 3X12 | F-2 | 7 |
| PLUG, SPARK(SILMAR8C9)(NGK) | E-2 | 8 | RUBBER, GEAR CHANGE PEDAL | F-29 | 2 | SCREW, TAPPING, 3X16 | F-7 | 23 |
| PLUG, SPARK(SILMAR9C9)(NGK) | E-2 | 8 | RUBBER, HEADLIGHT | F-25-20 | 6 | SCREW, TAPPING, 4X12 | F-21 | 26 |
| PROTECTOR | F-5 | 7 | RUBBER, HEADLIGHT CASEMOUNTING | F-1 | 4 | | F-23 | 19 |
| | F-5-10 | 8 | | F-41 | 19 | | F-24 | 14 |
| PULLER, MINI FUSE | F-48 | 1 | RUBBER, HEAT GUARD | F-41 | 10 | | F-34 | 25 |
| PUMP ASSY., WATER | E-12 | 1 | RUBBER, L. WINKER MOUNTING | F-35 | 3 | | F-43 | 25 |
| PUMP SET, OIL | E-14 | 3 | RUBBER, METER SETTING | F-2 | 4 | | F-45 | 18 |
| PUMP UNIT, FUEL | F-21 | 1 | RUBBER, MOUNT | F-27 | 6 | SCREW, TAPPING, 4X16 | F-36 | 5 |
| | | | RUBBER, MOUNTING | E-1 | 9 | SCREW, TAPPING, 5X10 | F-34 | 26 |
| | | | | F-34 | 2 | SCREW, TAPPING, 5X12 | F-34 | 27 |
| | | | | F-36 | 1 | | F-38 | 29 |
| | | | RUBBER, MOUNTING | F-27 | 14 | SCREW, TAPPING, 5X14(PO) | F-2 | 8 |
| | | | RUBBER, MUFFLER MOUNTING | F-38 | 22 | SCREW, TAPPING, 5X16 | F-25 | 27 |
| | | | RUBBER, PGM-FI UNIT | F-24 | 1 | SCREW, TAPPING, 5X20 | F-25 | 28 |
| | | | RUBBER, PROTECTOR | F-34 | 6 | | | 29 |
| | | | | F-27 | 8 | SCREW, VISOR SPECIAL SETTING | F-45 | 13 |
| | | | RUBBER, PROTECTOR MOUNTING | F-27 | 3 | SCREW-WASHER, 4X12 | F-5 | 19 |
| | | | RUBBER, PROTECTOR PACKING | F-35 | 2 | | F-5-10 | 20 |
| | | | RUBBER, R. WINKER MOUNTING | F-10 | 3 | | F-15 | 22 |
| | | | RUBBER, RR. FENDER CUSHION | F-23 | 5 | | F-15-1 | 23 |
| | | | RUBBER, SEAT CUSHION | F-37 | 4 | SCREW-WASHER, 4X8 | F-41 | 27 |
| | | | RUBBER, SHOCK | F-25 | 22 | SCREW-WASHER, 5X12 | E-13 | 16 |
| RETAINER, EX. VALVE SPRING | E-3 | 8 | RUBBER, SIDE COVER | F-27 | 7 | SCREW-WASHER, 5X16 | F-4 | 15 |
| RING | E-13 | 8 | RUBBER, STOPPER | F-38 | 13 | SCREW-WASHER, 5X18 | F-34 | 24 |
| RING SET, PISTON(STD.)(RIKEN) | E-16 | 1 | RUBBER, TAILLIGHT BRACKET | F-5-20 | 8 | SCREW-WASHER, 5X25 | F-4 | 16 |
| RING, BACK UP | F-11 | 7 | RUBBER, TAILLIGHT MOUNTING | F-21 | 22 | SEAL B, AIR CLEANER | F-25 | 3 |
| RING, FR. PULSER | F-14-40 | 5 | | F-21 | 10 | SEAL C, AIR CLEANER | F-25 | 4 |
| RING, HANDLE WEIGHT SNAP | F-7 | 12 | RUBBER, TANK COVER | | | SEAL SET, FR. FORK | F-11 | 21 |
| RING, OIL SEAL STOPPER | F-11 | 16 | | | | SEAL SET, PISTON | F-12 | 1 |
| RING, RR. PULSER | F-19-40 | 6 | | | | | F-17 | 2 |
| RING, SEAL | E-23 | 4 | | | | | | |
| | | | SCREW, 4X6.6 | F-21 | 3 | | | |

INDEKS NAMA PART

| Nama Part | No. Blok | Ref | Nama Part | No. Blok | Ref | Nama Part | No. Blok | Ref |
|--------------------------------|----------|-----|--------------------------------|----------|-----|--|----------|-----|
| SEAL, AIR CLEANER | F-25 | 2 | SHIM, TAPPET(1.825) | E-3 | 11 | SPRING, CLUTCH | E-8-1 | 9 |
| SEAL, BREATHER | F-21 | 18 | SHIM, TAPPET(1.850) | E-3 | 11 | SPRING, CLUTCH LEVER | E-10 | 6 |
| SEAL, DUST | F-11 | 27 | SHIM, TAPPET(1.875) | E-3 | 11 | SPRING, FR. FORK(SHOWA) | F-11 | 2 |
| SEAL, FUEL TANK | F-21 | 13 | SHIM, TAPPET(1.900) | E-3 | 11 | SPRING, GEARSHIFT DRUM STOPPER | E-19 | 8 |
| SEAL, VALVE STEM | E-3 | 1 | SHIM, TAPPET(1.925) | E-3 | 11 | SPRING, JUDDER | E-8 | 12 |
| SEAT COMP., PILLION | F-23 | 11 | SHIM, TAPPET(1.950) | E-3 | 11 | SPRING, JUDDER | E-8-1 | 10 |
| SEAT COMP., SINGLE | F-23 | 4 | SHIM, TAPPET(1.975) | E-3 | 11 | SPRING, KICK STARTER STOPPER | F-30 | 1 |
| SEAT, CLUTCH SPRING | E-8-1 | 11 | SHIM, TAPPET(2.000) | E-3 | 11 | SPRING, L. STEP RETURN | F-30 | 6 |
| SEAT, JUDDER SPRING | E-8 | 4 | SHIM, TAPPET(2.025) | E-3 | 11 | SPRING, PAD | F-12 | 4 |
| | E-8-1 | 4 | SHIM, TAPPET(2.050) | E-3 | 11 | | F-17 | 7 |
| SEAT, SPRING | F-11 | 4 | SHIM, TAPPET(2.075) | E-3 | 11 | SPRING, R. STEP RETURN | F-30 | 4 |
| | | 10 | SHIM, TAPPET(2.100) | E-3 | 11 | SPRING, REBOUND | F-11 | 8 |
| SEAT, STOPPER | F-11 | 12 | SHIM, TAPPET(2.125) | E-3 | 11 | SPRING, SEAT LOCK | F-23 | 7 |
| SEAT, VALVE SPRING | E-3 | 9 | SHIM, TAPPET(2.150) | E-3 | 11 | | | 12 |
| SENSOR A, MASTER POWERPRESSURE | | | SHIM, TAPPET(2.175) | E-3 | 11 | SPRING, SHIFT RETURN | E-19 | 11 |
| | F-25 | 21 | SHIM, TAPPET(2.200) | E-3 | 11 | SPRING, STOP SWITCH | F-29 | 8 |
| SENSOR ASSY., AIR TEMPERATURE | F-25 | 20 | SHIM, TAPPET(2.225) | E-3 | 11 | SPRING, THRUST | E-16 | 17 |
| SENSOR ASSY., ANGLE(350DEGREE) | E-15 | 14 | SHIM, TAPPET(2.250) | E-3 | 11 | SPRING, VALVE | E-3 | 7 |
| SENSOR ASSY., BANK ANGLE(M6) | F-38 | 14 | SHIM, TAPPET(2.275) | E-3 | 11 | SPROCKET COMP., DRIVE(14T) | E-17 | 18 |
| SENSOR ASSY., SPEED | E-15 | 13 | SHIM, TAPPET(2.300) | E-3 | 11 | SPROCKET, CAM(34T) | E-4 | 3 |
| SENSOR ASSY., STROKE | F-29 | 9 | SHIM, TAPPET(2.325) | E-3 | 11 | SPROCKET, FINAL DRIVEN(41T) | F-19-40 | 2 |
| SENSOR ASSY., WATERTEMPERATURE | | | SHIM, TAPPET(2.350) | E-3 | 11 | SPROCKET, TIMING(17T) | E-4 | 1 |
| | F-41 | 16 | SHIM, TAPPET(2.375) | E-3 | 11 | STATOR COMP. | E-11 | 2 |
| SENSOR, FR. WHEEL SPEED | F-12 | 3 | SHIM, TAPPET(2.400) | E-3 | 11 | STAY COMP., AIR INJECTION SOLENOID VALVE | F-25-20 | 4 |
| SENSOR, OXYGEN(NGK) | F-27 | 17 | SHIM, TAPPET(2.425) | E-3 | 11 | STAY COMP., COMBINATION SWITCH | F-7 | 4 |
| SENSOR, RR. WHEEL SPEED | F-17 | 4 | SHIM, TAPPET(2.450) | E-3 | 11 | STAY COMP., FR. UPPER COWL | F-43 | 5 |
| SHAFT B, CAM CHAIN TENSIONER | E-4 | 16 | SHIM, TAPPET(2.475) | E-3 | 11 | STAY, ABS MODULATOR | F-5-20 | 6 |
| SHAFT C, IDLE GEAR | E-9 | 4 | SHIM, TAPPET(2.500) | E-3 | 11 | STAY, COUPLER | F-43 | 7 |
| SHAFT COMP., BALANCER | E-16 | 13 | SHIM, TAPPET(2.525) | E-3 | 11 | STAY, ENGINE HARNESS | E-10 | 9 |
| SHAFT, GEARSHIFT FORK | E-19 | 6 | SHIM, TAPPET(2.550) | E-3 | 11 | STAY, L. NUMBER PLATE | F-43 | 9 |
| SHIM, TAPPET(1.200) | E-3 | 11 | SHIM, TAPPET(2.575) | E-3 | 11 | STAY, POWER BOX | F-34 | 11 |
| SHIM, TAPPET(1.225) | E-3 | 11 | SHIM, TAPPET(2.600) | E-3 | 11 | STAY, R. NUMBER PLATE | F-43 | 6 |
| SHIM, TAPPET(1.250) | E-3 | 11 | SHIM, TAPPET(2.625) | E-3 | 11 | STAY, SENSOR CORD | F-17 | 5 |
| SHIM, TAPPET(1.275) | E-3 | 11 | SHIM, TAPPET(2.650) | E-3 | 11 | STEM SUB ASSY., STEERING | F-9 | 3 |
| SHIM, TAPPET(1.300) | E-3 | 11 | SHIM, TAPPET(2.675) | E-3 | 11 | STOPPER | F-21 | 2 |
| SHIM, TAPPET(1.325) | E-3 | 11 | SHIM, TAPPET(2.700) | E-3 | 11 | STOPPER COMP., GEARSHIFT DRUM | E-19 | 7 |
| SHIM, TAPPET(1.350) | E-3 | 11 | SHIM, TAPPET(2.725) | E-3 | 11 | STOPPER, TERMINAL | E-13 | 10 |
| SHIM, TAPPET(1.375) | E-3 | 11 | SHIM, TAPPET(2.750) | E-3 | 11 | STRAINER COMP., OIL | E-14 | 6 |
| SHIM, TAPPET(1.400) | E-3 | 11 | SHIM, TAPPET(2.775) | E-3 | 11 | STRIPE A, L. FR. UPPER COWL | F-50-2 | 13 |
| SHIM, TAPPET(1.425) | E-3 | 11 | SHIM, TAPPET(2.800) | E-3 | 11 | STRIPE A, L. MIDDLE COWL | F-50 | 12 |
| SHIM, TAPPET(1.450) | E-3 | 11 | SHIM, TAPPET(2.825) | E-3 | 11 | | F-50-1 | 12 |
| SHIM, TAPPET(1.475) | E-3 | 11 | SHIM, TAPPET(2.850) | E-3 | 11 | | F-50-2 | 15 |
| SHIM, TAPPET(1.500) | E-3 | 11 | SHIM, TAPPET(2.875) | E-3 | 11 | STRIPE A, L. RR. COWL | F-50-2 | 27 |
| SHIM, TAPPET(1.525) | E-3 | 11 | SHIM, TAPPET(2.900) | E-3 | 11 | STRIPE A, R. FR. UPPER COWL | F-50-2 | 12 |
| SHIM, TAPPET(1.550) | E-3 | 11 | SHROUD COMP. | F-41 | 2 | STRIPE A, R. MIDDLE COWL | F-50 | 11 |
| SHIM, TAPPET(1.575) | E-3 | 11 | SLEEVE | F-17 | 17 | | F-50-1 | 11 |
| SHIM, TAPPET(1.600) | E-3 | 11 | SLIDER, CHAIN | F-32 | 11 | | F-50-2 | 14 |
| SHIM, TAPPET(1.625) | E-3 | 11 | SPACER, IGNITION COIL | F-38 | 3 | STRIPE A, R. RR. COWL | F-50-2 | 26 |
| SHIM, TAPPET(1.650) | E-3 | 11 | SPANNER, PIN | F-48 | 4 | STRIPE B, L. FR. UPPER COWL | F-50-2 | 23 |
| SHIM, TAPPET(1.675) | E-3 | 11 | SPINDLE COMP., GEARSHIFT | E-19 | 9 | STRIPE B, L. MIDDLE COWL | F-50-1 | 14 |
| SHIM, TAPPET(1.700) | E-3 | 11 | SPRING ASSY., RR. BRAKE RETURN | F-29 | 11 | | F-50-2 | 17 |
| SHIM, TAPPET(1.725) | E-3 | 11 | SPRING ASSY., SIDE STAND | F-31 | 3 | STRIPE B, L. RR. COWL | F-50-2 | 29 |
| SHIM, TAPPET(1.750) | E-3 | 11 | SPRING, BALANCER GEAR | E-16 | 16 | STRIPE B, MIDDLE COWL | F-50 | 13 |
| SHIM, TAPPET(1.775) | E-3 | 11 | SPRING, CARBON BRUSH | E-13 | 5 | STRIPE B, R. FR. UPPER COWL | F-50-2 | 22 |
| SHIM, TAPPET(1.800) | E-3 | 11 | SPRING, CLUTCH | E-8 | 11 | STRIPE B, R. MIDDLE COWL | F-50-1 | 13 |

INDEKS NAMA PART

| Nama Part | No. Blok | Ref | Nama Part | No. Blok | Ref | Nama Part | No. Blok | Ref |
|--------------------------------------|----------|-----|------------------------------------|----------|-----|-----------------------------|----------|-----|
| STRIPE B, R. MIDDLE COWL | F-50-2 | 16 | TANK, RADIATOR RESERVE | F-41 | 9 | WASHER, NEUTRAL | E-15 | 24 |
| STRIPE B, R. RR. COWL | F-50-2 | 28 | TENSIONER ASSY. A, CAM CHAIN | E-4 | 5 | WASHER, OIL BOLT | F-5 | 16 |
| STRIPE C, L. MIDDLE COWL | F-50 | 15 | TENSIONER COMP. B, CAM CHAIN | E-4 | 10 | | F-5-10 | 17 |
| | F-50-1 | 16 | THERMOSTAT | F-41 | 12 | | F-15 | 20 |
| STRIPE C, R. MIDDLE COWL | F-50 | 14 | THREAD B, STEERING HEAD TOP | F-9 | 5 | | F-15-1 | 21 |
| | F-50-1 | 15 | THREAD COMP., STEERING HEADTOP | F-9 | 4 | WASHER, PLAIN, 10X26X4 | E-16 | 22 |
| STRIPE D, L. MIDDLE COWL | F-50 | 21 | TIRE, FR.(IRC) (110/70-17 M/C 54S) | F-14-40 | 8 | WASHER, PLAIN, 4MM | F-23 | 20 |
| STRIPE D, R. MIDDLE COWL | F-50 | 20 | TIRE, RR.(IRC) (140/70-17 M/C 66S) | F-19-40 | 11 | WASHER, PLAIN, 5MM | F-2 | 9 |
| STRIPE KIT, L. WHEEL | F-50-2 | 2 | TUBE A, AIR INJECTION | F-25-20 | 3 | WASHER, PLAIN, 6MM | F-21 | 28 |
| STRIPE KIT, R. WHEEL | F-50-2 | 1 | TUBE B, AIR INJECTION | F-25-20 | 5 | | F-29 | 25 |
| STRIPE KIT, WHEEL | F-50 | 1 | TUBE, 3.5X30(95005-35001-20M) | E-23 | 12 | | F-30 | 20 |
| STRIPE, FR. UPPER COWL | F-50-1 | 10 | TUBE, 3.5X70(95005-35001-20M) | E-23 | 13 | WASHER, PLAIN, 8MM | F-23 | 21 |
| STRIPE, L. FR. LOWER COWL | F-50 | 17 | TUBE, 3.5X90(95005-35001-20M) | E-23 | 14 | | F-27 | 23 |
| | F-50-1 | 18 | TUBE, 5.3X195(95005-55001-20M) | F-41 | 29 | | F-30 | 21 |
| | F-50-2 | 21 | TUBE, 5.3X930(95005-55001-20M) | F-41 | 30 | WASHER, PLAIN, 9MM | E-2 | 12 |
| STRIPE, L. FUEL TANK | F-50-1 | 6 | TUBE, 5X460(95005-50001-30M) | F-34 | 28 | WASHER, SCREEN SETTING | F-43 | 3 |
| | F-50-2 | 8 | TUBE, BREATHER | F-25 | 8 | WASHER, SEALING, 10MM | E-4 | 18 |
| STRIPE, L. RR. COWL | F-50-1 | 22 | TUBE, DRAIN | E-12 | 11 | WASHER, SEALING, 6.5MM | E-2 | 13 |
| STRIPE, L. RR. COWL INNER | F-50 | 23 | TUBE, FUEL DRAIN | F-21 | 9 | | E-5 | 4 |
| STRIPE, L. TANK COVER | F-50-2 | 25 | TUBE, OUTER | F-11 | 6 | WASHER, SEALING, 6MM | E-4 | 20 |
| STRIPE, L. UNDER COWL | F-50 | 19 | TUBE, PROTECTOR | F-34 | 3 | | E-15 | 25 |
| | F-50-1 | 20 | | | | WASHER, SEALING, 8MM | E-12 | 15 |
| | F-50-2 | 19 | (V) | | | WASHER, SEAT LOCK | F-23 | 9 |
| STRIPE, R. FR. LOWER COWL | F-50 | 16 | VALVE ASSY., AIR INJECTIONSOLENOID | | | WASHER, SPECIAL, 8MM(SHOWA) | F-11 | 26 |
| | F-50-1 | 17 | | F-25-20 | 7 | WASHER, SPLINE, 20MM | E-17 | 29 |
| | F-50-2 | 20 | VALVE ASSY., RELIEF | E-14 | 8 | WASHER, SPLINE, 20X26X1.6 | E-17 | 24 |
| STRIPE, R. FUEL TANK | F-50-1 | 5 | VALVE COMP., REED(ARAI) | E-1 | 5 | WASHER, SPLINE, 25X31X1.0 | E-17 | 25 |
| | F-50-2 | 7 | VALVE, EX. | E-3 | 5 | WASHER, SPLINE, 25X42X1.6 | E-17 | 26 |
| STRIPE, R. RR. COWL | F-50-1 | 21 | VALVE, IN. | E-3 | 4 | WASHER, STEERING STEM | F-7 | 22 |
| STRIPE, R. RR. COWL INNER | F-50 | 22 | VALVE, RIM(TRITON) | F-14-40 | 1 | WASHER, THRUST, 5MM | F-43 | 20 |
| STRIPE, R. TANK COVER | F-50-2 | 24 | | F-19-40 | 12 | WEIGHT B, STEERING HANDLE | F-7 | 9 |
| STRIPE, R. UNDER COWL | F-50 | 18 | | | | WEIGHT, BALANCE(10G) | F-14-40 | 9 |
| | F-50-1 | 19 | (W) | | | | F-19-40 | 14 |
| | F-50-2 | 18 | WASHER | E-13 | 11 | WEIGHT, BALANCE(15G) | F-14-40 | 9 |
| SUB HARNESS, OIL PRESSURE | F-38 | 9 | WASHER, 10.2MM | E-17 | 28 | | F-19-40 | 14 |
| SUB HARNESS, RR. | F-38 | 10 | WASHER, 10MM | F-19-40 | 21 | WEIGHT, BALANCE(20G) | F-14-40 | 9 |
| SWINGARM SUB ASSY., RR. | F-32 | 13 | WASHER, 12.5X30X5 | E-11 | 4 | | F-19-40 | 14 |
| SWITCH ASSY., CHANGE | E-15 | 11 | WASHER, 14MM | E-19 | 17 | WEIGHT, STEERING HANDLE | F-7 | 8 |
| SWITCH ASSY., COMBINATION & LOCK | | | WASHER, 14X28X2.6 | F-32 | 19 | WHEEL SUB ASSY., FR.(WL) | F-14-40 | 7 |
| | F-7 | 2 | WASHER, 15.2X25 | F-29 | 20 | WHEEL SUB ASSY., FR.(WOL) | F-14-40 | 7 |
| SWITCH ASSY., FR. STOP | F-5 | 1 | WASHER, 16MM | E-8 | 18 | WHEEL SUB ASSY., RR.(WL) | F-19-40 | 10 |
| | F-5-10 | 1 | | E-8-1 | 17 | WHEEL SUB ASSY., RR.(WOL) | F-19-40 | 10 |
| SWITCH ASSY., NEUTRAL | E-15 | 10 | WASHER, 16X31X3.2 | F-19-40 | 20 | WINDSCREEN SET(WL) | F-43 | 1 |
| SWITCH ASSY., OIL PRESSURE (DENSO) | E-15 | 9 | WASHER, 17X26X1.0 | E-17 | 22 | WINKER ASSY., L. RR. | F-35 | 5 |
| | | 12 | WASHER, 20X27X1.0 | E-17 | 23 | WINKER ASSY., R. RR. | F-35 | 4 |
| SWITCH ASSY., RR. STOP | F-29 | 7 | WASHER, 20X40X2 | E-8 | 17 | WIRE, HELMET SET | F-48 | 2 |
| SWITCH ASSY., STARTER MAGNETIC | F-37 | 3 | | E-8-1 | 16 | WRENCH, BOX(8MM) | F-48 | 5 |
| SWITCH ASSY., WINKER | F-4 | 5 | WASHER, 38X52 | E-16 | 21 | | | |
| SWITCH COMP., FR. LEVER (TOYO DENSO) | F-4 | 6 | WASHER, 6.1MM | E-19 | 16 | (X) | | |
| SWITCH UNIT, STARTER & ENGINE STOP | F-4 | 3 | WASHER, 6.5X25 | E-4 | 19 | X-RING, 10.5X6.5 | E-8 | 21 |
| | | | WASHER, 9X21X1.6 | F-30 | 18 | | E-8-1 | 20 |
| (T) | | | WASHER, CHAIN SLIDER | F-32 | 12 | | | |
| T-JOINT, FUEL | E-23 | 7 | WASHER, LOCK | F-9 | 6 | | | |
| TANK SET, FUEL(WL) | F-21 | 5 | WASHER, LOCK, 20MM | E-17 | 30 | | | |
| TANK SET, FUEL(WOL) | F-21 | 5 | WASHER, LOCK, 25MM | E-17 | 27 | | | |

PT Astra Honda Motor

TECHNICAL SERVICE DIVISION

Dipublikasikan oleh :
Honda Motor Co., Ltd.
Dicetak di Indonesia

ID.XXX.XXXX.2020.10.20

22 Maret 2020



PARTS CATALOG NEWS

PART CATALOG - KOREKSI

| | |
|--------------------|---|
| CODE NO. | 13K64B1AJ |
| PARTS CATALOG NEWS | CBR250RR (CBR250S3/CBR250S3A) -TIPE STANDAR (CBR250S3L) -TIPE SP ABS (CBR250S3AL) -TIPE SP ABS-QS (CBR250S3AL) |
| NEWS NO. | 001 |

| No. Blok | No. Ref | Catatan | No. Part | Deskripsi | Jumlah | | No. Seri | Kode Parts Catalog |
|----------|---------|---------|---------------|-------------------------------|--------------------|--------------------|----------|--------------------|
| | | | | | STD(S3) 2020(L) | SP(S3A) 2020(L) | | |
| E-16 | 1 | | 13011-K64-N00 | RING SET, PISTON(STD.)(RK) .. | 2 | - | | |
| | | A | 13011-K64-NA0 | RING SET,PISTON | - | 2 | | |
| | 2 | E | 13101-K64-P10 | *NO. PART DIHAPUS | | | | |
| | | A | 13101-K64-P11 | PISTON(STD.) | - | 2 | | |

CATATAN: A:PERUBAHAN NO. PART D:NO. PART BARU E:NO. PART DIHAPUS K:NO. KOREKSI YANG DIPERLUKAN L:PENGUNAAN NO. SERI KOREKSI
M:DESKRIPSI KOREKSI PART T:PENGUNAAN KOREKSI Z:TANDA PERUBAHAN

| No. Blok | No. Ref | Catatan | No. Part | Deskripsi | Jumlah | | No. Seri | Kode Parts Catalog |
|----------|---------|---------|----------|-----------|-------------------|---------|----------|--------------------|
| | | | | | CBR250RR (CBR250) | STD(S3) | | |
| | | | | | | 2020(L) | SP(S3A) | 2020(L) |

E-8-1 CLUTCH(CBR250S3A)

| No. Ref. | L.O.N. | (Nomor ref. relatif) Deskripsi | F.R.T |
|----------|--------|--|-------|
| 21 | 2121A1 | (4,10) DISC, CLUTCH FRICTION 0,6 | |

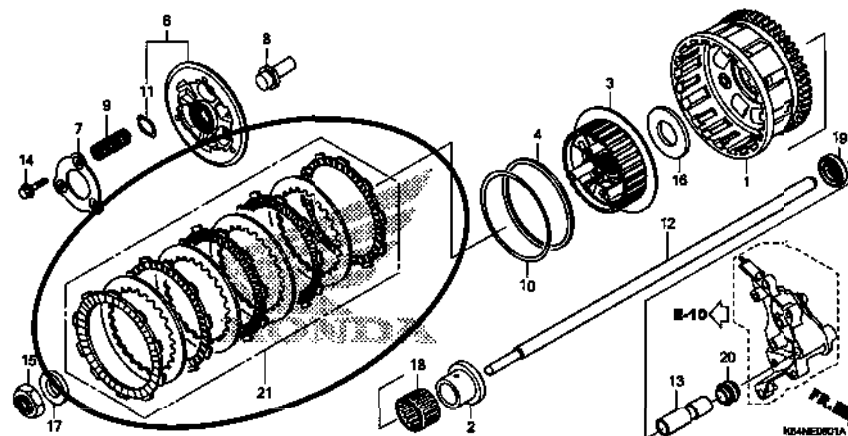

| | | | | | | |
|-------|----|---|---------------|------------------------|---|---|
| E-8-1 | 21 | D | 22210-K64-305 | DISK SET, CLUTCH | - | 1 |
|-------|----|---|---------------|------------------------|---|---|

CATATAN: A:PERUBAHAN NO. PART D:NO. PART BARU E:NO. PART DIHAPUS K:NO. KOREKSI YANG DIPERLUKAN L:PENGUNAAN NO. SERI KOREKSI
M:DESKRIPSI KOREKSI PART T:PENGUNAAN KOREKSI Z:TANDA PERUBAHAN



PARTS CATALOG NEWS

PART CATALOG - KOREKSI

| | |
|--------------------|---|
| CODE NO. | 13K64B1AJ |
| PARTS CATALOG NEWS | CBR250RR (CBR250S3/CBR250S3A) -TIPE STANDAR (CBR250S3L) -TIPE SP ABS (CBR250S3AL) -TIPE SP ABS-QS (CBR250S3AL) |
| NEWS NO. | 002 |

| No. Blok | No. Ref | Catatan | No. Part | Deskripsi | Jumlah | | No. Seri | Kode Parts Catalog |
|----------|---------|---------|---------------|--------------------------------|--------------------|--------------------|----------|--------------------|
| | | | | | STD(S3) 2020(L) | SP(S3A) 2020(L) | | |
| E-16 | 1 | | 13011-K64-N00 | RING SET, PISTON(STD.) (RK) .. | 2 | - | | |
| | | A | 13011-K64-NA0 | | - | 2 | | |
| | 2 | E | 13101-K64-P10 | *NO. PART DIHAPUS | | | | |
| | | A | 13101-K64-P11 | PISTON(STD.) | - | 2 | | |
| F-43 | 12 | E | 88110-K64-NA0 | *NO. PART DIHAPUS | | | | |
| | | D | 88110-K64-NA1 | MIRROR ASSY., R. BACK | 1 | 1 | | |
| | 13 | E | 88120-K64-NA0 | *NO. PART DIHAPUS | | | | |
| | | D | 88120-K64-NA1 | MIRROR ASSY., L. BACK | 1 | 1 | | |

CATATAN: A:PERUBAHAN NO. PART D:NO. PART BARU E:NO. PART DIHAPUS K:NO. KOREKSI YANG DIPERLUKAN L:PENGUNAAN NO. SERI KOREKSI
M:DESKRIPSI KOREKSI PART T:PENGUNAAN KOREKSI Z:TANDA PERUBAHAN

02 Juni 2020



PARTS CATALOG NEWS

PART CATALOG - KOREKSI

| | |
|--------------------|---|
| CODE NO. | 13K64B1AJ |
| PARTS CATALOG NEWS | CBR250RR (CBR250S3/CBR250S3A) -TIPE STANDAR (CBR250S3L) -TIPE SP ABS (CBR250S3AL) -TIPE SP ABS-QS (CBR250S3AL) |
| NEWS NO. | 003 |

| No. Blok | No. Ref | Catatan | No. Part | Deskripsi | Jumlah | | No. Seri | Kode Parts Catalog |
|----------|---------|---------|---------------|-------------------------------|-------------------|--------------------|----------|--------------------|
| | | | | | CBR250RR (CBR250) | STD(S3) 2020(L) | | |
| F-7 | 12 | A | 53108-KR3-770 | RING, HANDLE WEIGHT SNAP | 2 | 2 | | |
| | | E | 53108-MJ0-000 | *NO. PART DIHAPUS | | | | |

CATATAN: A:PERUBAHAN NO. PART D:NO. PART BARU E: NO. PART DIHAPUS K:NO. KOREKSI YANG DIPERLUKAN L:PENGUNAAN NO. SERI KOREKSI
M:DESKRIPSI KOREKSI PART T:PENGUNAAN KOREKSI Z:TANDA PERUBAHAN



PARTS CATALOG NEWS

PART CATALOG - KOREKSI

| | |
|--------------------|---|
| CODE NO. | 13K64B1AJ |
| PARTS CATALOG NEWS | CBR250RR (CBR250S3/CBR250S3A) -TIPE STANDAR (CBR250S3L) -TIPE SP ABS (CBR250S3AL) -TIPE SP ABS-QS (CBR250S3AL) |
| NEWS NO. | 004 |

| No. Blok | No. Ref | Catatan | No. Part | Deskripsi | Jumlah | | No. Seri | Kode Parts Catalog |
|----------|---------|---------|----------|-----------|-------------------|--------------------|----------|--------------------|
| | | | | | CBR250RR (CBR250) | STD(S3) 2020(L) | | |

F-4 HANDLE LEVER/SWITCH/CABLE

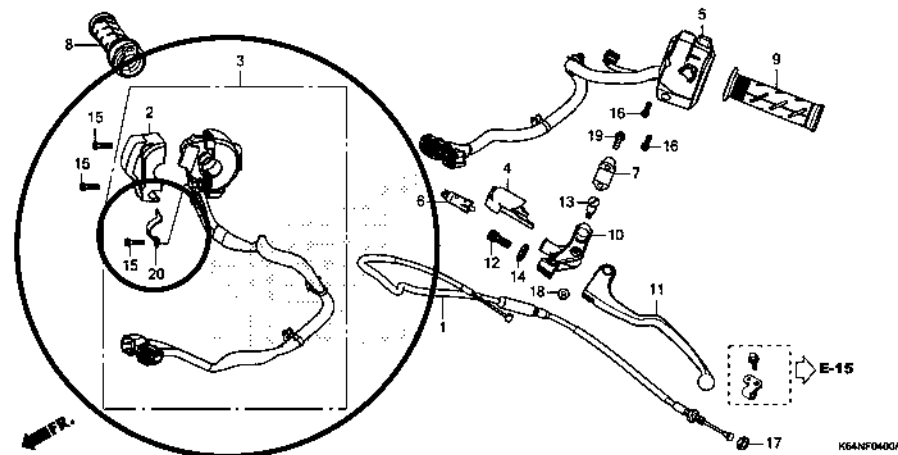

| | | | | | | | | |
|-----|----|---|----------------|--------------------------|---|---|--|--|
| F-4 | 15 | K | 93892-05016-07 | SCREW-WASHER, 5X16 | 3 | 3 | | |
| | 20 | D | 37971-K64-N01 | PLATE A, SET | 1 | 1 | | |

CATATAN: A:PERUBAHAN NO. PART D:NO. PART BARU E:NO. PART DIHAPUS K:NO. KOREKSI YANG DIPERLUKAN L:PENGUNAAN NO. SERI KOREKSI
M:DESKRIPSI KOREKSI PART T:PENGUNAAN KOREKSI Z:TANDA PERUBAHAN

CATATAN :

CATATAN :

CATATAN :

CATATAN :

PT Astra Honda Motor

TECHNICAL SERVICE DIVISION

Dipublikasikan oleh:
Honda Motor Co., Ltd.

Dicetak di Indonesia
ID.xxx.XXXX.XXXX.XX.20