

NOTES AND LEGENDS

BASIS OF BEARINGS IS THE WEST LINE OF PARCELS 1 AND 2 OF 4 M 43. SAID BEARING BEING N 21° 41' 00" W AS SHOWN ON SAID MAP.

- MONUMENTS FOUND AS NOTED
- FENCE POSTS FOUND AND TAGGED L.S. 3488 UNLESS OTHERWISE NOTED.
- 1/2" IRON PIPE TAGGED L.S. 3488 AND SET ON THIS SURVEY.
- └ INTERSECTION POINT OR CORNER OF CONCRETE OR STONE WALL
- ORIGINAL LINES OF LOT 8 BLOCK 22
- TOWNSITE OF SUTTER CREEK
- ORIGINAL LOT LINES OF 2-M-9

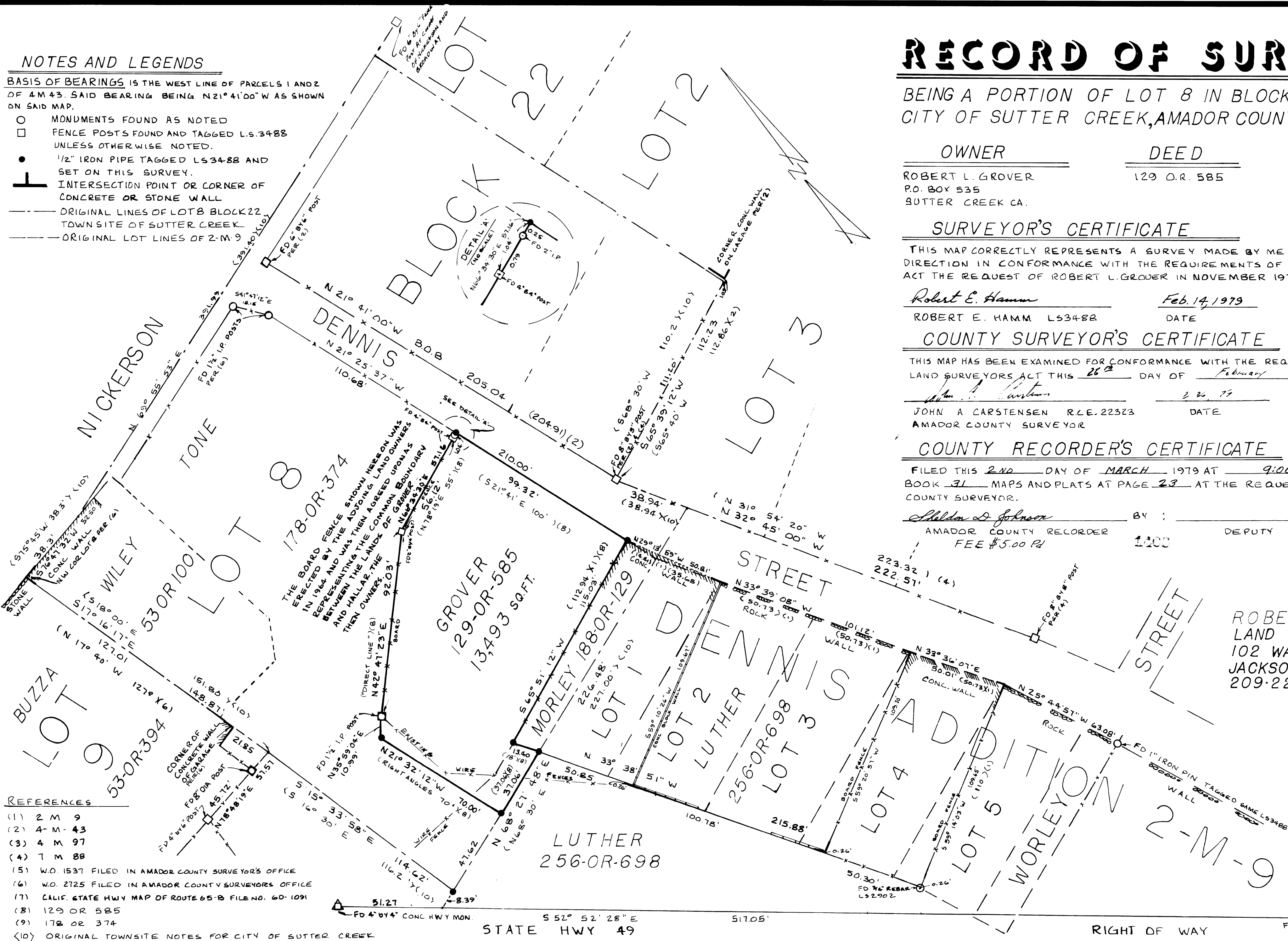

RECORD OF SURVEY

BEING A PORTION OF LOT 8 IN BLOCK 22
CITY OF SUTTER CREEK, AMADOR COUNTY, CALIF.

OWNER

ROBERT L. GROVER
P.O. BOX 535
SUTTER CREEK CA.

DEED

129 O.R. 585

SURVEYOR'S CERTIFICATE

THIS MAP CORRECTLY REPRESENTS A SURVEY MADE BY ME OR UNDER MY DIRECTION IN CONFORMANCE WITH THE REQUIREMENTS OF THE LAND SURVEYORS ACT THE REQUEST OF ROBERT L. GROVER IN NOVEMBER 1978.

Robert E. Hamm

Feb. 14, 1979

ROBERT E. HAMM L.S. 3488

DATE

COUNTY SURVEYOR'S CERTIFICATE

THIS MAP HAS BEEN EXAMINED FOR CONFORMANCE WITH THE REQUIREMENTS OF THE LAND SURVEYORS ACT THIS 26th DAY OF February 1979

John A. Carstensen

26 79

JOHN A. CARSTENSEN R.C.E. 22323
AMADOR COUNTY SURVEYOR

DATE

COUNTY RECORDER'S CERTIFICATE

FILED THIS 2ND DAY OF MARCH 1979 AT 9:00 A.M. IN AMADOR COUNTY SURVEYOR'S OFFICE BOOK 31 MAPS AND PLATS AT PAGE 23 AT THE REQUEST OF THE AMADOR COUNTY SURVEYOR.

Sheldon D. Johnson

BY :

AMADOR COUNTY RECORDER
FEE \$5.00 PL

DEPUTY

1200

ROBERT E. HAMM
LAND SURVEYOR
102 WATER ST.
JACKSON CALIF.
209-223-1061

REFERENCES

- (1) 2 M 9
- (2) 4 M 43
- (3) 4 M 97
- (4) 7 M 88
- (5) W.D. 1537 FILED IN AMADOR COUNTY SURVEYOR'S OFFICE
- (6) W.D. 2725 FILED IN AMADOR COUNTY SURVEYOR'S OFFICE
- (7) CALIF. STATE HWY MAP OF ROUTE 65-B FILE NO. 60-1091
- (8) 129 OR 585
- (9) 178 OR 374
- (10) ORIGINAL TOWNSITE NOTES FOR CITY OF SUTTER CREEK

STATE HWY 49

RIGHT OF WAY

FEBRUARY 1979 W.D. 443 SHEET 1 OF 1 SHEET