

TRACT NO. 4067

CONSISTING OF TWO (2) SHEETS

BEING A PORTION OF THE PALA RANCHO LYING WITHIN THE CITY OF

SAN JOSE, CALIFORNIA

SCALE 1" = 60'

JANUARY, 1966

CHARLES W. DAVIDSON CO.
CONSULTING CIVIL ENGINEERS

120 EAST GISH RD. SAN JOSE, CALIFORNIA

- LEGEND
- Iron Pipe Set
 - Iron Pipe Found
 - City Monument Set

All distances and dimensions are shown in feet and decimals thereof. The Blue Border indicates the boundary of land subdivided by the map.

7.321 Ac.

CURVE	A	R	L	C	T
1	72°57'28"	20.00	23.47	23.78	14.79
2	90°00'00"	20.00	31.42	28.28	20.00
3	17°02'32"	193.00	58.00	57.79	29.22
4	17°02'32"	225.00	66.92	66.68	33.71
5	17°02'32"	235.00	75.85	75.57	38.21
6	10°14'39"	235.00	43.62	43.56	22.07
7	6°47'33"	235.00	30.23	30.21	15.13
8	0°09'48"	235.00	0.73	0.73	0.36
9	11°16'30"	235.00	51.66	51.59	29.92
10	5°16'14"	235.00	23.46	23.45	11.77
11	7°42'12"	195.00	33.02	32.98	16.35
12	9°42'12"	195.00	24.98	24.96	12.91
13	5°20'08"	235.00	23.75	23.74	11.88
14	11°42'24"	235.00	52.10	52.01	26.17

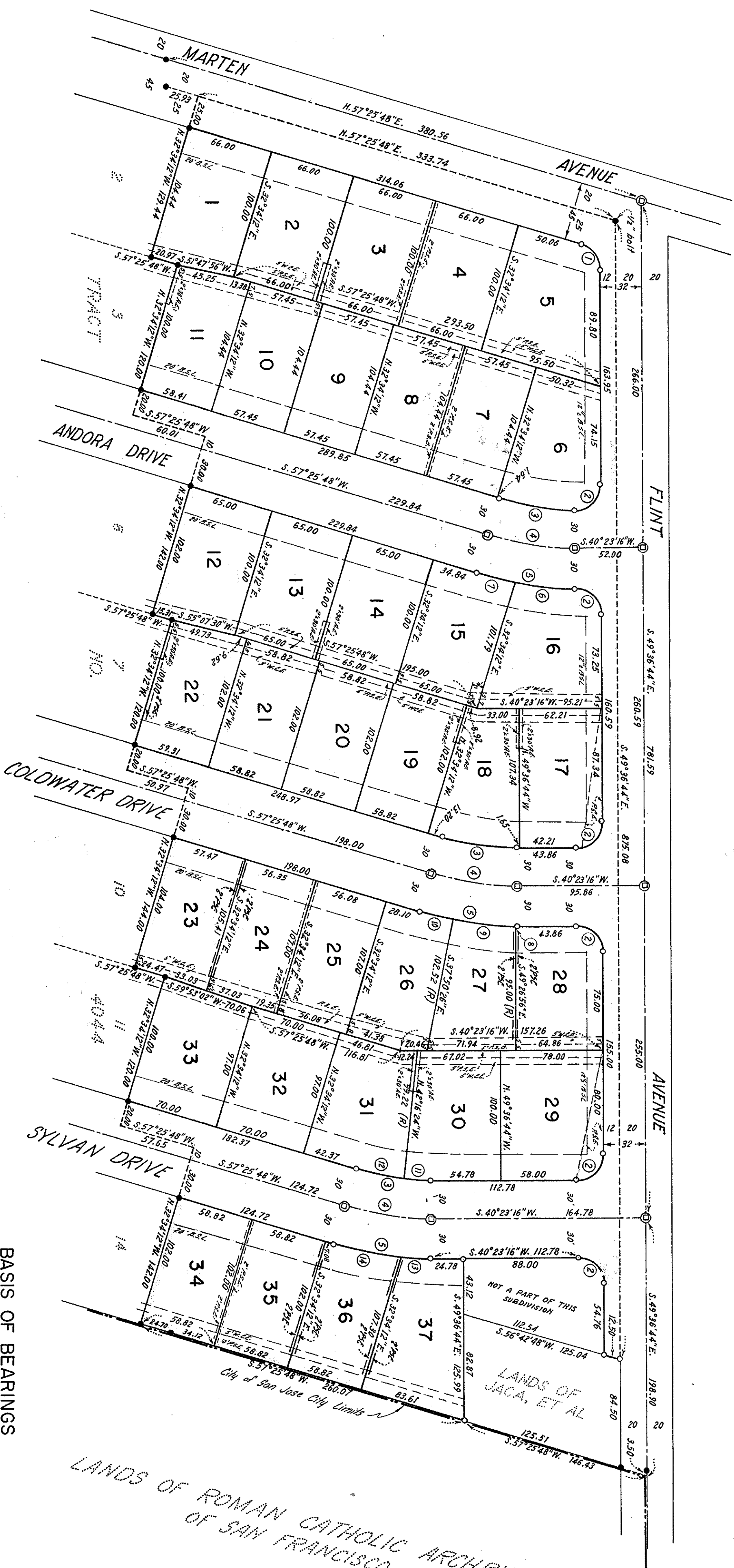

BASIS OF BEARINGS

The basis of bearings for this map is the bearing (N 57°25'48"E) of the center line of Marten Avenue as shown on the map of Tract No. 4044 filed in Book 198 of Maps, Page 34, Santa Clara County Records.

See No. 3100511

August 9, 1966 RECORDED IN BOOK 243 AT PAGE 22-1 & 2-3.