

RECORD OF SURVEY NO. 32-107
OF THE RIGHT OF WAY OF ROUTE 09-MNO-395, THROUGH PORTIONS OF
SECTIONS 15, 21, AND 22, TOWNSHIP 6 NORTH, RANGE 23 EAST, M.D.M.,
IN THE UNINCORPORATED TERRITORY OF THE COUNTY OF MONO,
STATE OF CALIFORNIA.

SURVEYOR'S STATEMENT

THIS MAP CORRECTLY REPRESENTS A SURVEY MADE BY ME OR UNDER MY
DIRECTION IN CONFORMANCE WITH THE REQUIREMENTS OF THE
PROFESSIONAL LAND SURVEYORS' ACT AT THE REQUEST OF THE CALIFORNIA
DEPARTMENT OF TRANSPORTATION IN JULY 2020.

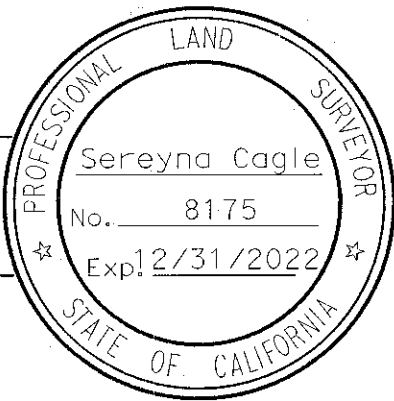

PROFESSIONAL LAND SURVEYOR
DATE 3-15-2022



COUNTY SURVEYOR'S STATEMENT

THIS MAP HAS BEEN EXAMINED IN ACCORDANCE WITH SECTION 8766 OF THE
PROFESSIONAL LAND SURVEYORS' ACT THIS 24th DAY OF March 2021.

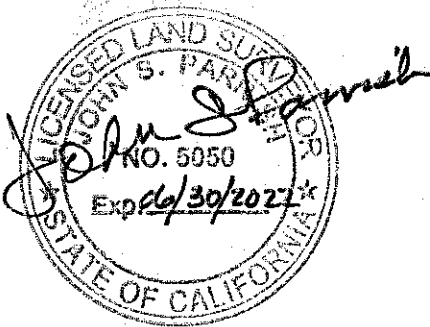

JOHN S. PARRISH, PLS NO. 5050
COUNTY SURVEYOR



COUNTY RECORDER'S STATEMENT

FILE NO. 09-10-2020,
FILED THIS 16 DAY OF April, 2021.
AT 2:55 O'CLOCK P.M., IN BOOK 5 OF RECORD OF
SURVEY MAPS AT PAGE 13-13C, AT THE REQUEST OF THE
CALIFORNIA DEPARTMENT OF TRANSPORTATION.

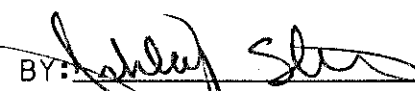
NO FEE PER GOVERNMENT
CODE SECTION 6103

BY: 
SHANNON KENDALL
MONO COUNTY RECORDER

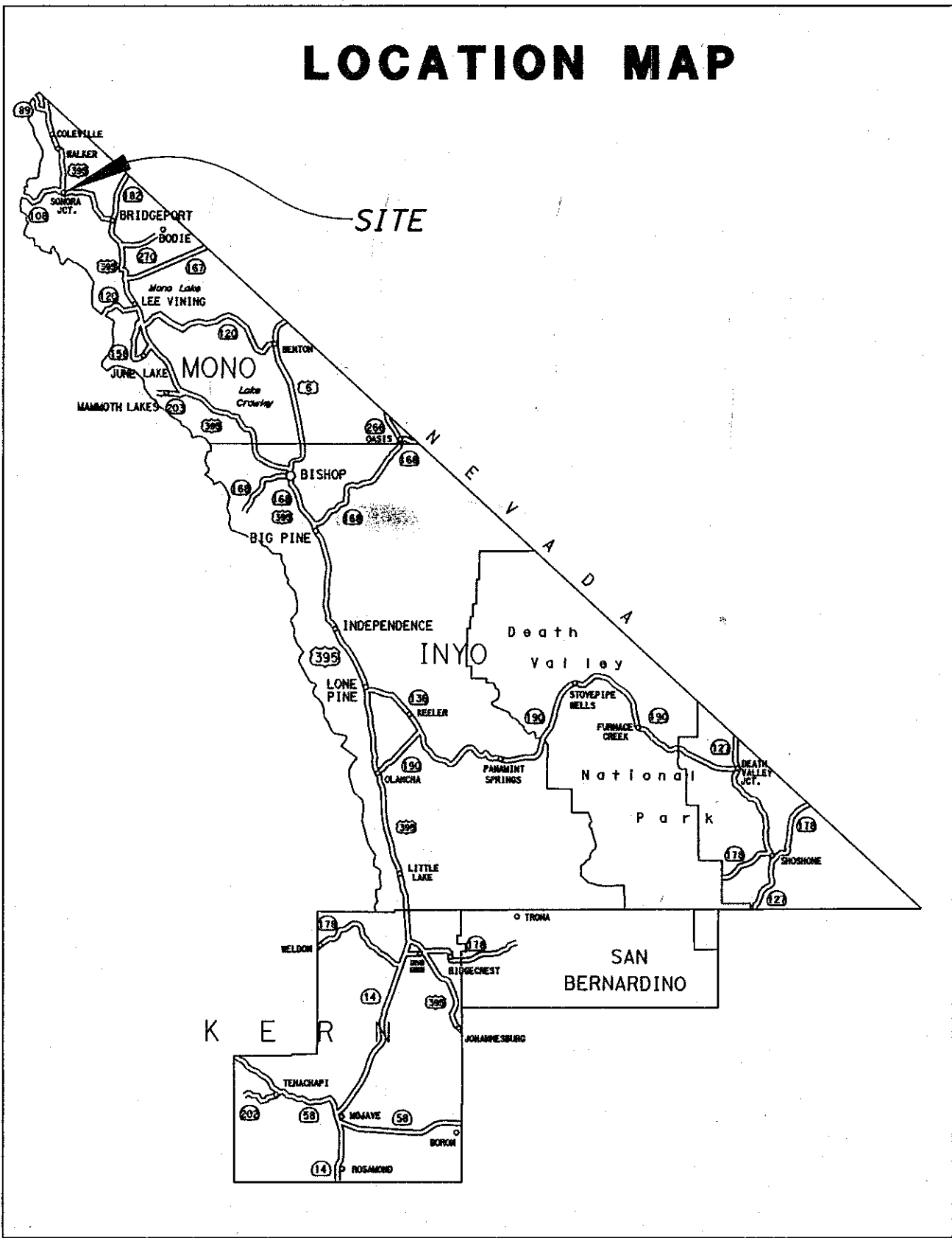

PURPOSE OF SURVEY

THIS RECORD OF SURVEY IS BEING FILED TO DOCUMENT THE LOCATION,
RELOCATION, ESTABLISHMENT, REESTABLISHMENT, OR RETRACEMENT OF ONE
OR MORE POINTS OR LINES NOT SHOWN ON ANY SUBDIVISION MAP, OFFICIAL
MAP, OR RECORD OF SURVEY, THE POSITION OF WHICH ARE NOT
ASCERTAINABLE FROM AN INSPECTION OF THE SUBDIVISION MAP, OFFICIAL
MAP, OR RECORD OF SURVEY.

REFERENCES

FOR HISTORICAL LAND TRANSFER INFORMATION, SEE CALTRANS RIGHT OF
WAY RECORD MAPS FOR MNO 395 PM 93.7-94.54.
THIS RECORD OF SURVEY DEPICTS LAND ACQUIRED UNDER THE CALTRANS
LITTLE WALKER SHOULDER PROJECT, EFIS 0913000007, EA 09-35780.

NOTE

STATION 17+00 TO 63+00 NOT PART OF THIS SURVEY. RIGHT OF WAY
BOUNDARIES DID NOT CHANGE THROUGH THIS LOCATION.



STATE OF CALIFORNIA
CALIFORNIA STATE TRANSPORTATION AGENCY
DEPARTMENT OF TRANSPORTATION

RECORD OF SURVEY

COPYRIGHT 2019 CALIFORNIA DEPARTMENT OF TRANSPORTATION.
ALL RIGHTS RESERVED.

NO SCALE

| DISTRICT | COUNTY | ROUTE | SHEET PM | SHEET NO. | TOTAL SHEETS |
|----------|--------|-------|------------|-----------|--------------|
| 09 | MONO | 395 | 93.7/94.63 | 1 | 4 |

RECORD OF SURVEY NO. 32-107
OF THE RIGHT OF WAY OF ROUTE 09-MNO-395, THROUGH PORTIONS OF
SECTIONS 15, 21, AND 22, TOWNSHIP 6 NORTH, RANGE 23 EAST, M.D.M.,
IN THE UNINCORPORATED TERRITORY OF THE COUNTY OF MONO,
STATE OF CALIFORNIA.

COORDINATE SYSTEM

COORDINATES AND BEARINGS ARE BASED ON THE CALIFORNIA COORDINATE SYSTEM OF NAD 1983, 1991.35 EPOCH ADJUSTMENT, ZONE III, US SURVEY FEET.

DISTANCES AND STATIONING ARE GRID DISTANCES. DIVIDE BY 0.9996605 TO OBTAIN GROUND DISTANCES. ALL DISTANCES REFERENCED TO RECORD DOCUMENTS ARE GROUND DISTANCES UNLESS NOTED OTHERWISE.

BASIS OF BEARINGS

THE BASIS OF BEARING FOR THIS SURVEY IS THE BEARING N 89°25'35" E AS MEASURED BETWEEN FOUND MONUMENTS FOR THE NORTHWEST CORNER OF SECTION 22 AND THE WEST 1/16 CORNER OF SECTIONS 15 AND 22 OF TOWNSHIP 6 NORTH, RANGE 23 EAST, M.D.B.&M. AS SHOWN HEREON.

T. 6 N. R. 23 E. M.D.M.

LEGEND

- "CT" INDICATES CALIFORNIA DEPARTMENT OF TRANSPORTATION
- "ODIP" INDICATES OUTSIDE DIAMETER IRON PIPE
- △ FOUND HORIZONTAL CONTROL MONUMENT WITH PUBLISHED VALUES
- ◇ FOUND SECTION MONUMENT AS NOTED
- FOUND MONUMENT AS NOTED
- CONCRETE 'C' MONUMENT
- SET CT ALUMINUM CAP ON 5/8 INCH DIA. REBAR, STAMPED "CALTRANS RW AP 2020", WITH MONUMENT POST AND PADDLE 2.0 FEET AWAY, UNLESS OTHERWISE NOTED
- INDICATES CALCULATED POINT. (DOES NOT IMPLY MONUMENT SET)

WEST 1/4 SECTION CORNER
BETWEEN SECTION 21/22
FOUND 1 1/4 INCH ODIP., WITH TAG
RCE 27104, UP 0.1 FEET IN SMALL ROCK
MOUND, PER 6N23-22-09 FILED 10/3/2008
(MONO COUNTY CORNER RECORD)
N 2,316,481.01
E 6,863,308.80

NORTH 1/16 SECTION CORNER
BETWEEN SECTION 21/22
FOUND 1 1/4 INCH ODIP., WITH TAG
RCE 27104, UP 0.2 FEET IN SMALL ROCK
MOUND, PER 6N23-22-07 FILED 10/3/2008
(MONO COUNTY CORNER RECORD)
N 2,317,775.46
E 6,863,313.60

NORTHWEST SECTION CORNER
FOUND 1 1/4 INCH ODIP., WITH TAG
RCE 27104, FLUSH IN ROCK MOUND, PER
6N23-22-06 FILED 10/3/2008 (MONO
COUNTY CORNER RECORD)
N 2,319,069.22
E 6,863,318.46

WEST 1/16 SECTION CORNER BETWEEN
SECTION 15/22
FOUND 1 1/4 INCH ODIP., WITH TAG
RCE 27104, UP 0.15 FEET, PER
6N23-22-01 FILED 10/2/2008 (MONO
COUNTY CORNER RECORD)
N 2,319,082.34
E 6,864,629.17

"BRIDGEPORT" (PID: JRO751)
NGS TRIANGULATION STATION
DISK IN TOP OF CON MON
IN MON WELL AT AIRPORT
N 2,283,534.58
E 6,928,257.27

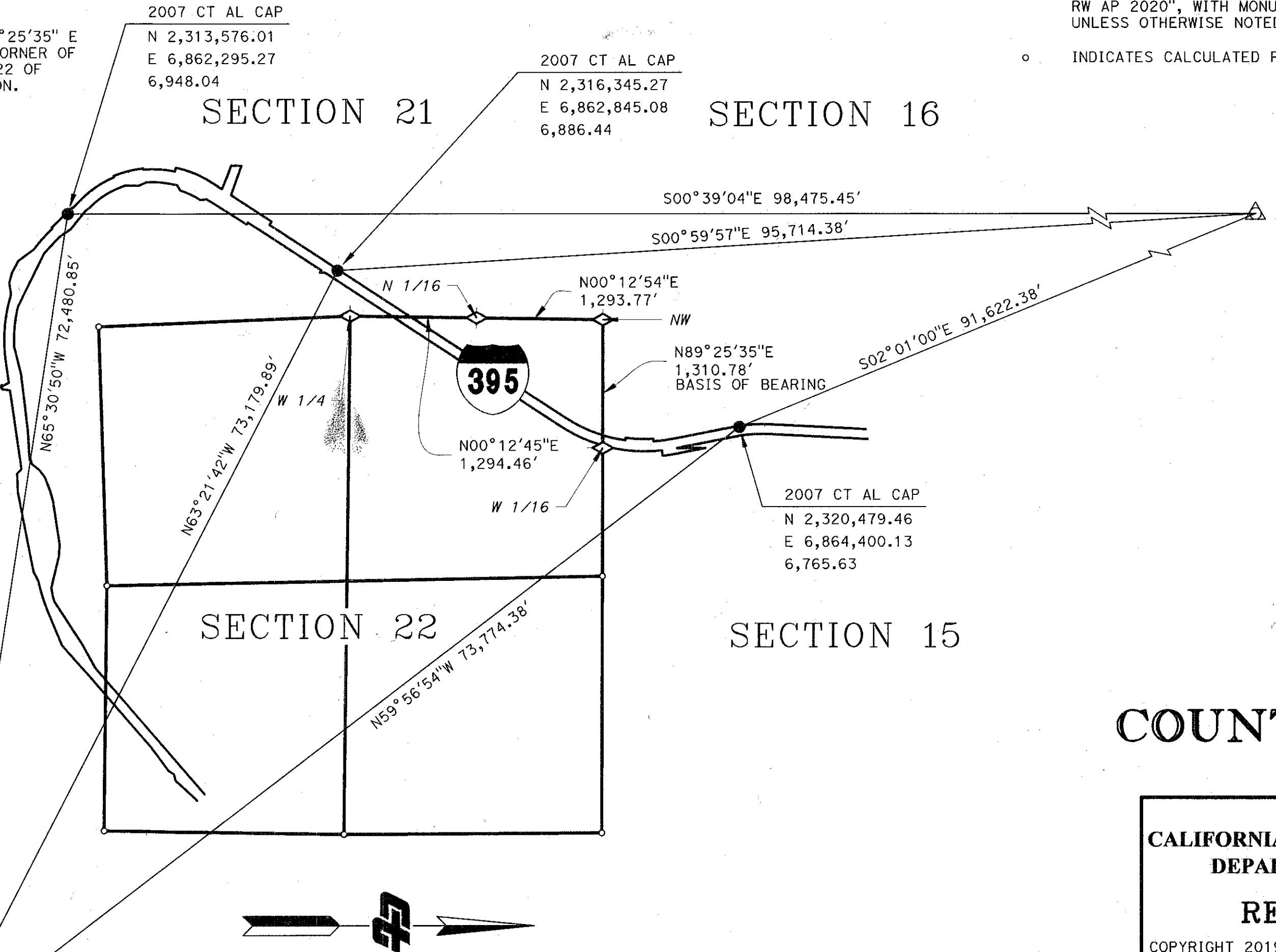

"ROUND MTN" (PID: JR1281)
NGS TRIANGULATION STATION DISK
IN DRILL HOLE IN A BOULDER
N 2,412,045.10
E 6,861,176.02

COUNTY OF MONO

STATE OF CALIFORNIA
CALIFORNIA STATE TRANSPORTATION AGENCY
DEPARTMENT OF TRANSPORTATION

RECORD OF SURVEY

COPYRIGHT 2019 CALIFORNIA DEPARTMENT OF TRANSPORTATION.
ALL RIGHTS RESERVED.

FULL SIZE MAP SCALE: 1" = 1000'

FEET 0 500 1000 2000 3000

| DISTRICT | COUNTY | ROUTE | SHEET PM | SHEET NO. | TOTAL SHEETS |
|----------|--------|-------|------------|-----------|--------------|
| 09 | MONO | 395 | 93.7/94.63 | 2 | 4 |

RECORD OF SURVEY NO. 32-107
OF THE RIGHT OF WAY OF ROUTE 09-MNO-395, THROUGH PORTIONS OF
SECTIONS 15, 21, AND 22, TOWNSHIP 6 NORTH, RANGE 23 EAST, M.D.M.,
IN THE UNINCORPORATED TERRITORY OF THE COUNTY OF MONO,
STATE OF CALIFORNIA.

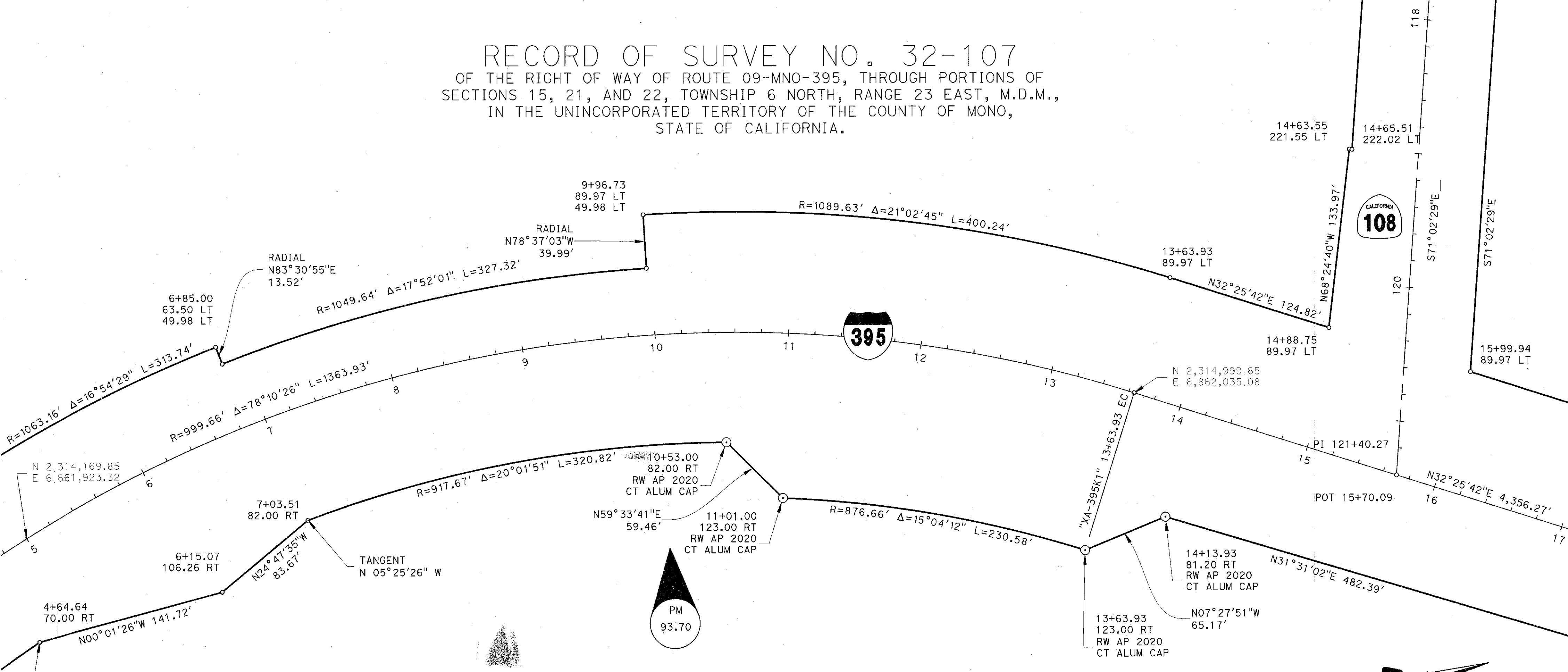

T. 6 S. R. 23 E. M.D.M.
SECTION 21

COUNTY OF MONO

- LEGEND**
- "CT" INDICATES CALIFORNIA DEPARTMENT OF TRANSPORTATION
 - "ODIP" INDICATES OUTSIDE DIAMETER IRON PIPE
 - △ FOUND HORIZONTAL CONTROL MONUMENT WITH PUBLISHED VALUES
 - ◇ FOUND SECTION MONUMENT AS NOTED
 - FOUND MONUMENT AS NOTED
 - CONCRETE 'C' MONUMENT
 - SET CT ALUMINUM CAP ON 5/8 INCH DIA. REBAR, STAMPED "CALTRANS RW AP 2020", WITH MONUMENT POST AND PADDLE 2.0 FEET AWAY, UNLESS OTHERWISE NOTED
 - INDICATES CALCULATED POINT. (DOES NOT IMPLY MONUMENT SET)

STATE OF CALIFORNIA
CALIFORNIA STATE TRANSPORTATION AGENCY
DEPARTMENT OF TRANSPORTATION

RECORD OF SURVEY

COPYRIGHT 2019 CALIFORNIA DEPARTMENT OF TRANSPORTATION.
ALL RIGHTS RESERVED.

FULL SIZE MAP SCALE: 1" = 50'

FEET 0 25 50 100 150

| DISTRICT | COUNTY | ROUTE | SHEET PM | SHEET NO. | TOTAL SHEETS |
|----------|--------|-------|----------|-----------|--------------|
| 09 | MONO | 395 | 93.7 | 3 | 4 |

RECORD OF SURVEY NO. 32-107
OF THE RIGHT OF WAY OF ROUTE 09-MNO-395, THROUGH PORTIONS OF
SECTIONS 15, 21, AND 22, TOWNSHIP 6 NORTH, RANGE 23 EAST, M.D.M.,
IN THE UNINCORPORATED TERRITORY OF THE COUNTY OF MONO,
STATE OF CALIFORNIA.

T. 6 S. R. 23 E. M.D.M.

SECTION 15

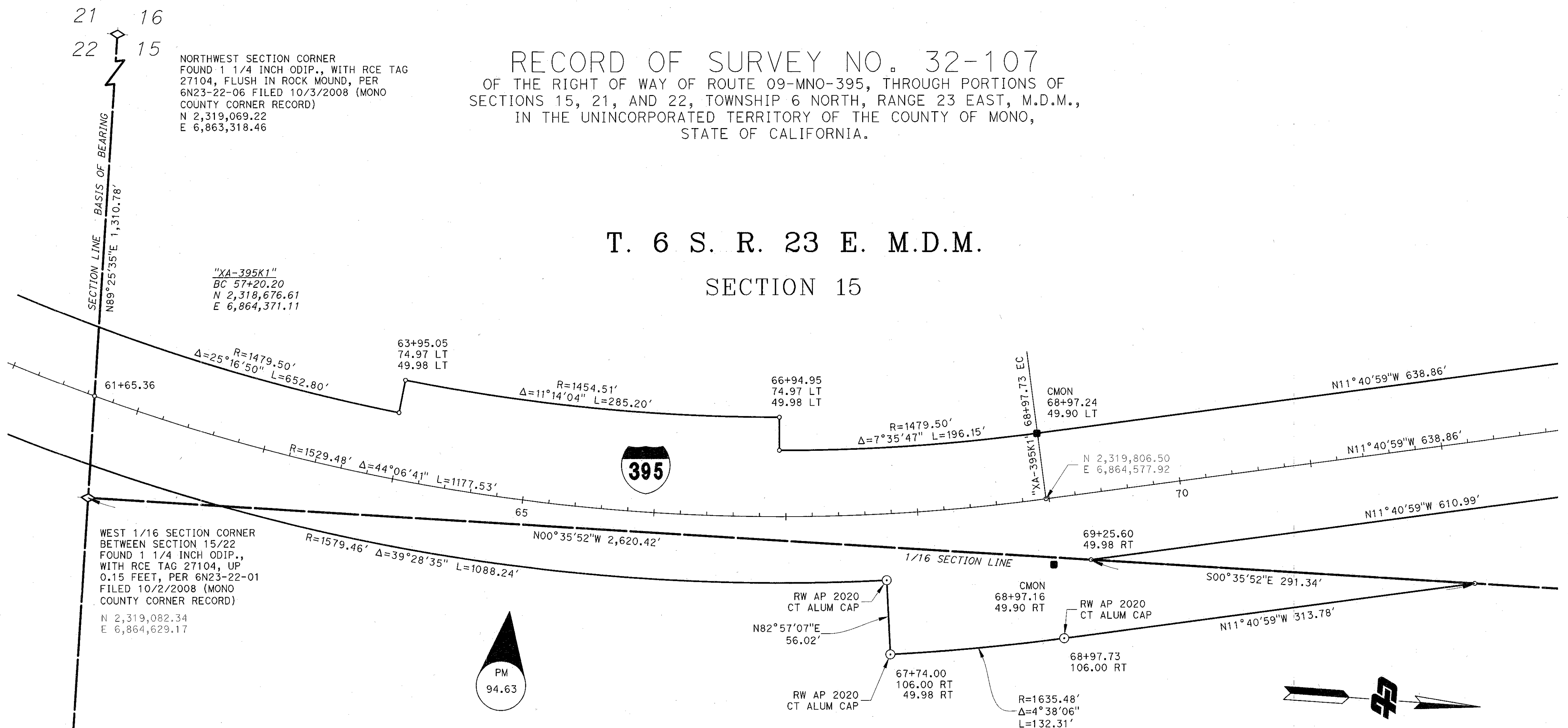

LEGEND

- "CT" INDICATES CALIFORNIA DEPARTMENT OF TRANSPORTATION
- "ODIP" INDICATES OUTSIDE DIAMETER IRON PIPE
- △ FOUND HORIZONTAL CONTROL MONUMENT WITH PUBLISHED VALUES
- ◇ FOUND SECTION MONUMENT AS NOTED
- FOUND MONUMENT AS NOTED
- CONCRETE 'C' MONUMENT
- SET CT ALUMINUM CAP ON 5/8 INCH DIA. REBAR, STAMPED "CALTRANS RW AP 2020", WITH MONUMENT POST AND PADDLE 2.0 FEET AWAY, UNLESS OTHERWISE NOTED
- INDICATES CALCULATED POINT. (DOES NOT IMPLY MONUMENT SET)

COUNTY OF MONO

| STATE OF CALIFORNIA CALIFORNIA STATE TRANSPORTATION AGENCY DEPARTMENT OF TRANSPORTATION | | | | | |
|---|--------|-------|----------|-----------|--------------|
| RECORD OF SURVEY | | | | | |
| COPYRIGHT 2019 CALIFORNIA DEPARTMENT OF TRANSPORTATION. ALL RIGHTS RESERVED. | | | | | |
| FULL SIZE MAP SCALE: 1" = 50' | | | | | |
| FEET 0 25 50 100 150 | | | | | |
| DISTRICT | COUNTY | ROUTE | SHEET PM | SHEET NO. | TOTAL SHEETS |
| 09 | MONO | 395 | 94.63 | 4 | 4 |