

Εἰσαγωγή

Ηχος < πα

ΣΥΛΛΟΓΗ ΜΕΛΩΝ ΟΝ
Ν. ΧΑΛΚΙΑΚΗΣ
ΠΩΛΗΝΗΣ ΚΟΥΚΟΥΖΕΛΗΣ
Η. ΠΟΥΛΑΝΤ

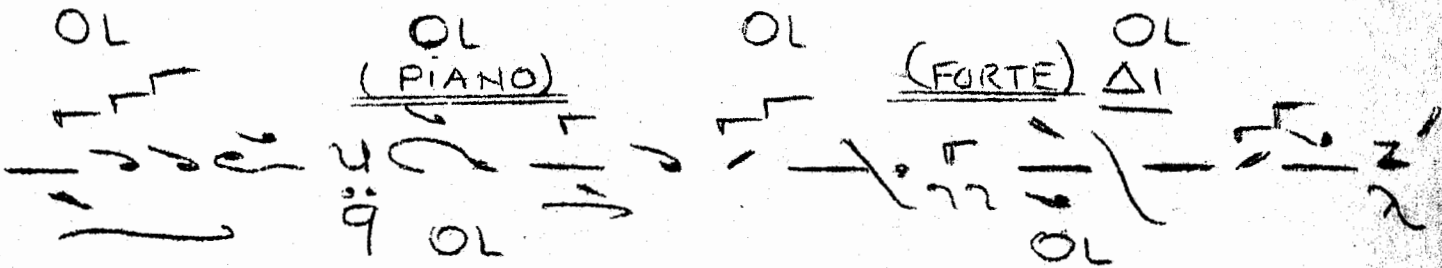
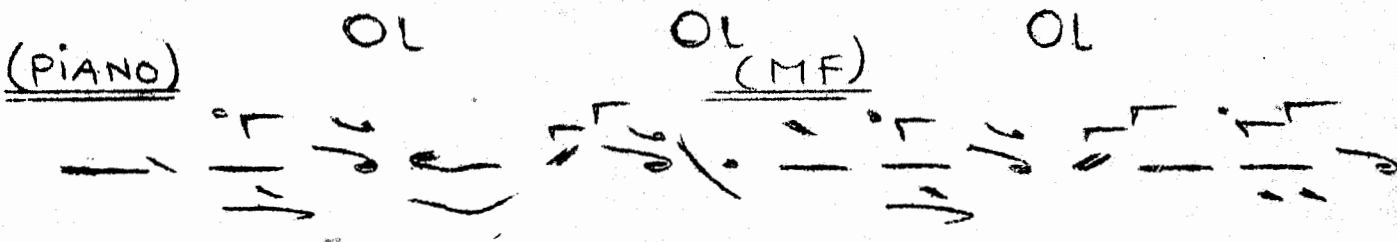
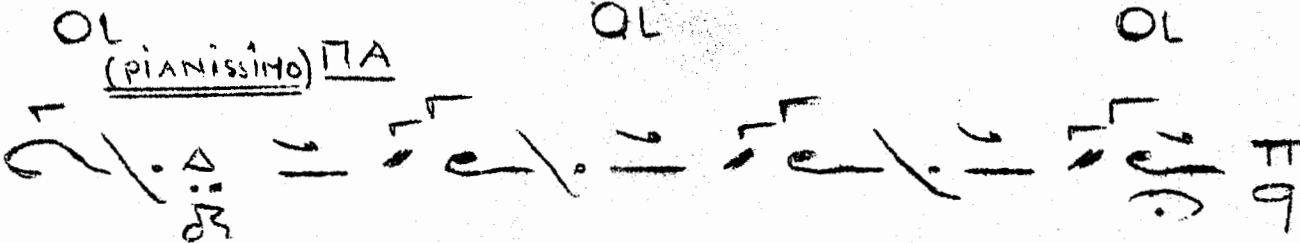
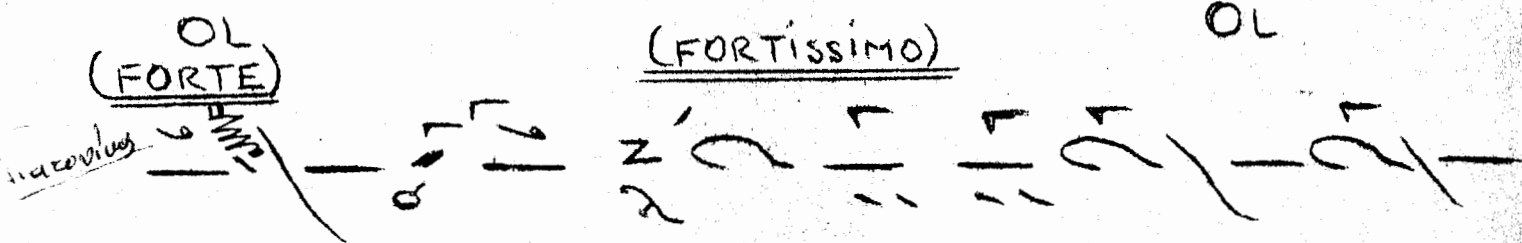
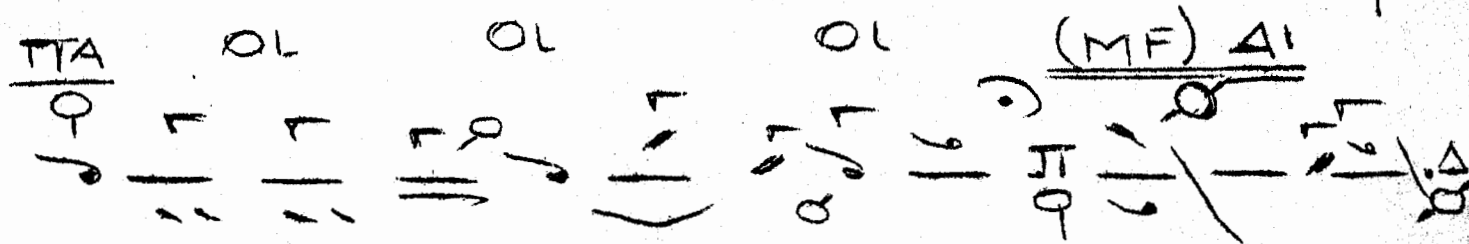
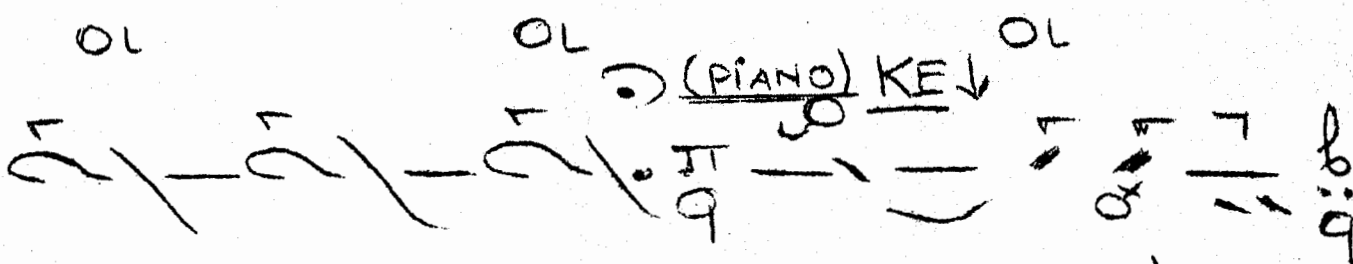
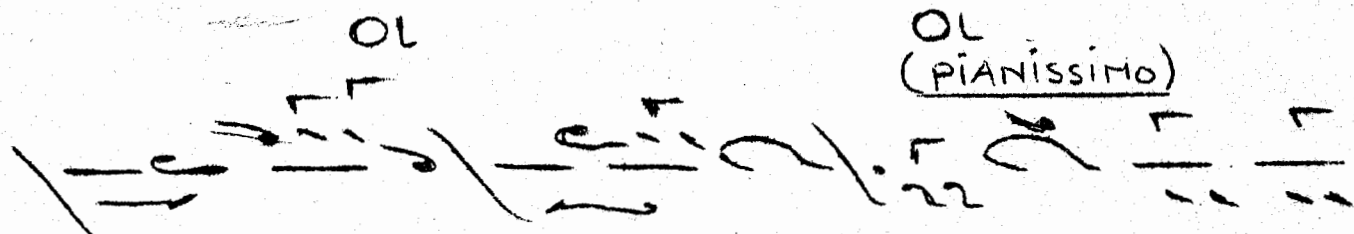
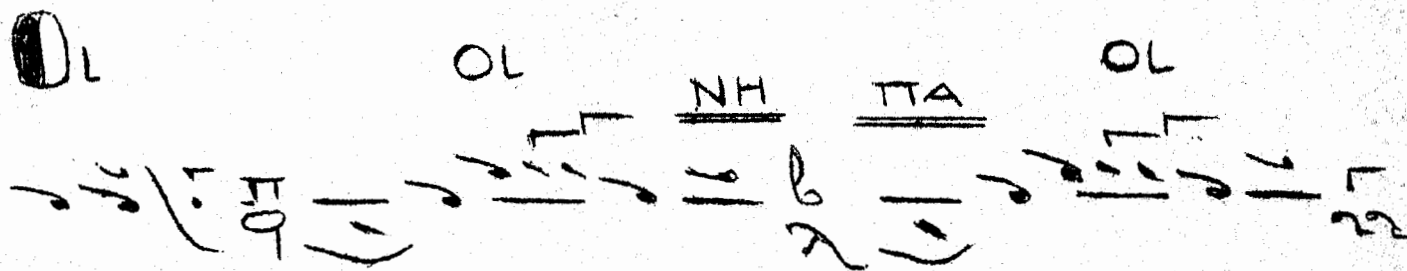
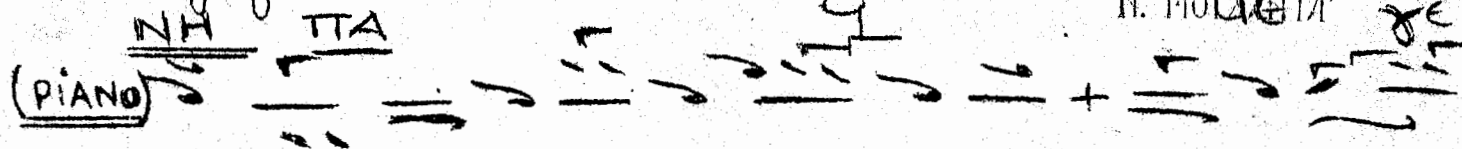

MF) $\frac{NH}{\pi A}$

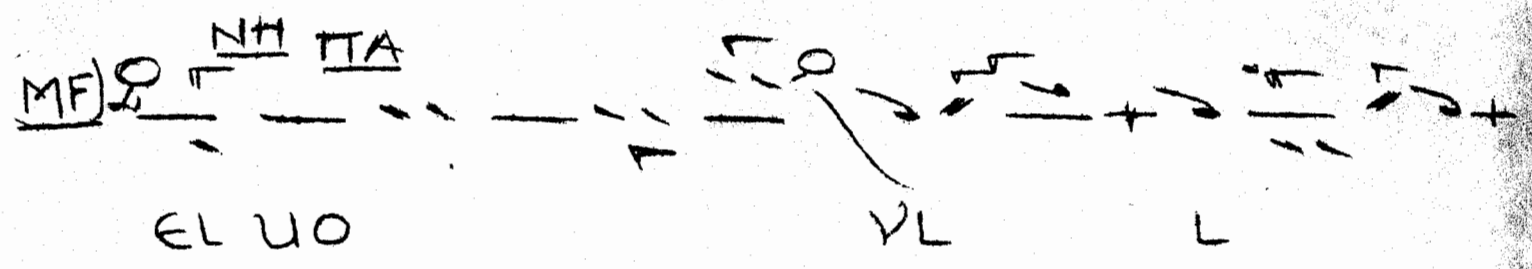

EL UO VL

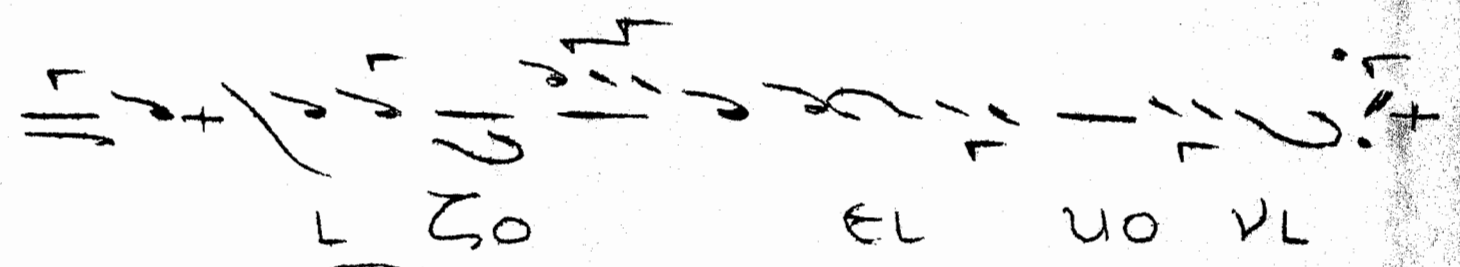
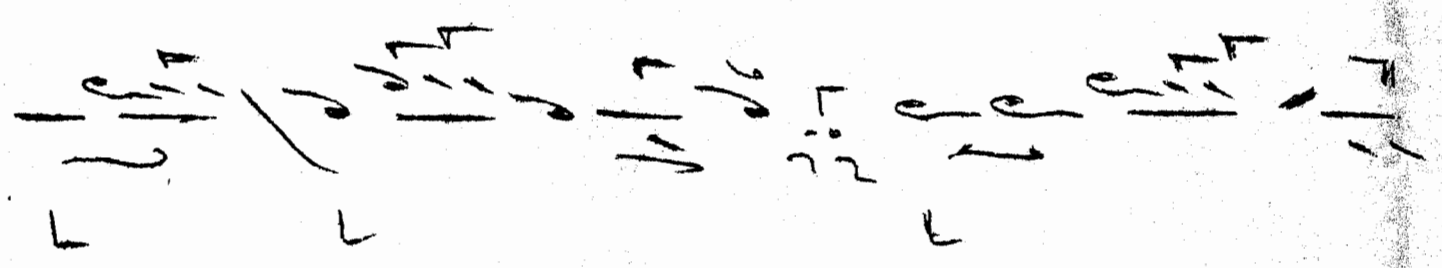

EL UO VL

ZORTES UAI AL

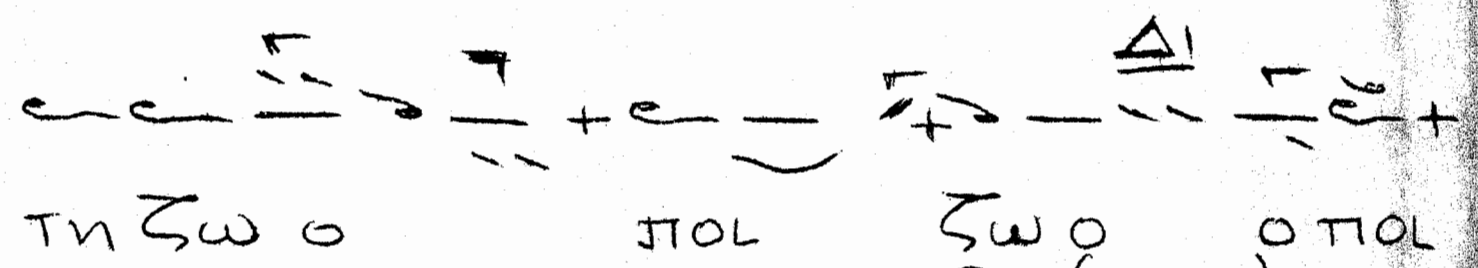

TH ZW O ITOL ZW O OTOL

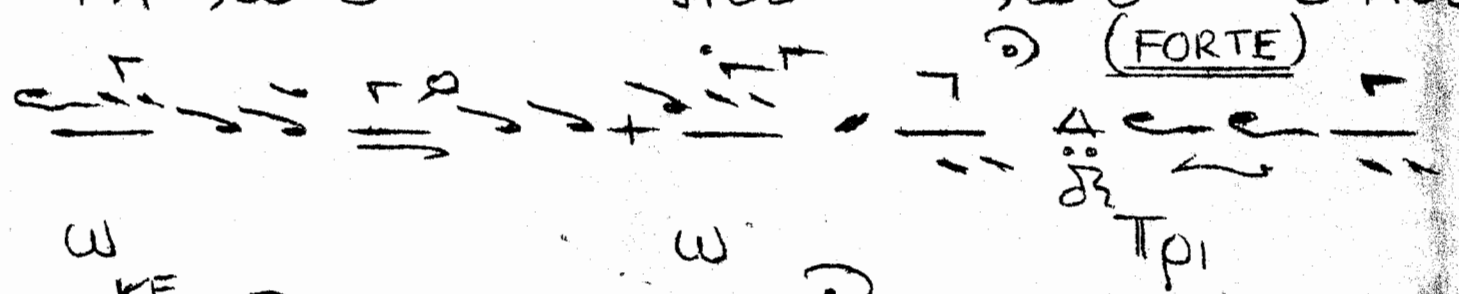

(FORTE)

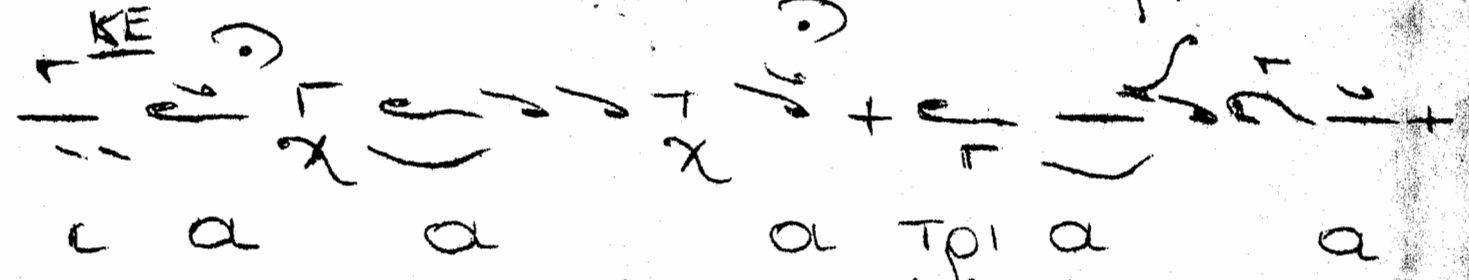

KE

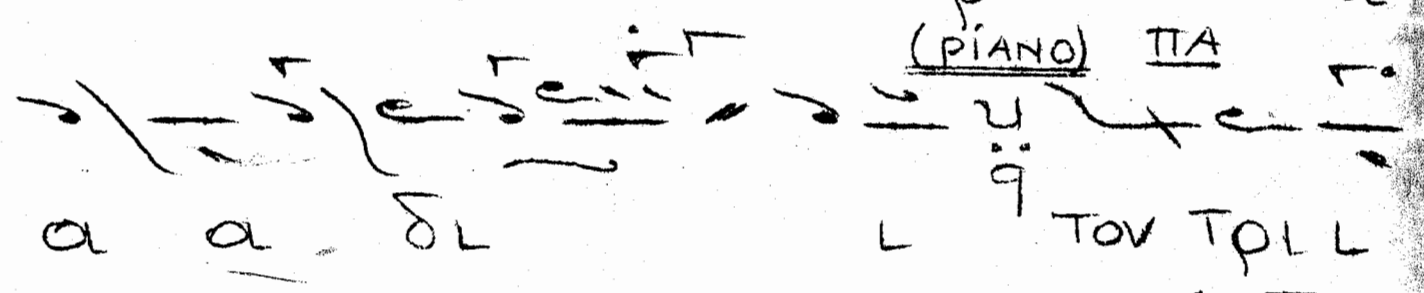

(PIANO) $\frac{\pi A}{9}$ TOV TOLL

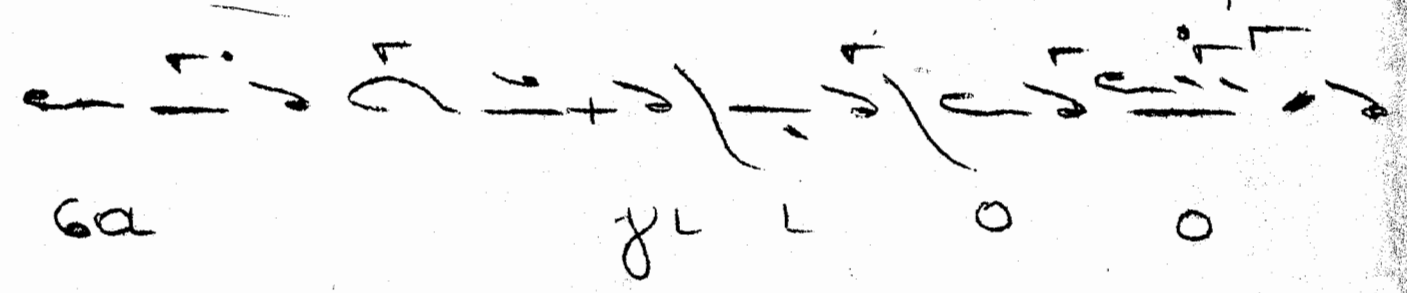

6a

$\frac{1}{x} + \sqrt{\frac{1}{x}}$ (FORTE) $\frac{1}{x} + \sqrt{\frac{1}{x}}$ (PIANO) $\frac{1}{x} + \sqrt{\frac{1}{x}}$ (FORTE)

OV (PIANO) (FORTE) (PIANO) ↓ KE (MF) TTA

μρον προ 6a (FORTE) οο ον

τ_E ϵ_s πa $6aV$ T_{nv} b_L ω

π_L $\gamma_n \gamma_v$ $a \text{ } \sigma_0$ $\theta \omega$

$$\omega \in \mathbb{R} \quad \mu \in \mathbb{R} \quad \theta \in \mathbb{R} \quad \mu \in \mathbb{R} \quad \epsilon \in \mathbb{R} \quad \rho \in \mathbb{R}$$

μ_{ra}
 α_v

ΕΥΛΟΓΟΣ ΠΕΡΥΑΔΤΩΝ
Η. ΠΑΛΚΙΔΗΣ
ΠΕΡΥΑΔΤΩΝ ΕΥΛΟΓΟΣ
Η. ΠΟΥΔΑΝΙΑ

K. II πύργου