

PARCEL MAP NO. 37-34

Doc. No. 5119

Filed this 31st day of MARCH, 1977, at 11:22 A.M. in Book 1 of Parcel Maps at page 98, at the request of Paul Jarrett.

Paul D. Jarrett
County Recorder

The Mono County Planning Commission acknowledged that this map is in accord with the approved tentative map on this 13th day of JANUARY, 1977.

John C. Aldenbrook
Planning Commission Chairman

IN THE UNINCORPORATED TERRITORY OF THE COUNTY MONO, STATE OF CALIFORNIA.

BEING A SUBDIVISION OF THE SOUTH HALF OF THE
NORTHWEST QUARTER OF SECTION 13, T.3S., R.32E., M.D.M.

This map was prepared by me or under my direction and is based upon a field survey in conformance with the requirements of the Subdivision Map Act at the request of Paul Jarrett on September 3, 1975. I hereby certify that it conforms to the approved tentative map and the conditions of approval thereof.

Roger D. Glidden
Roger D. Glidden L.S. 3462

This map conforms with the requirements of the Subdivision Map Act and local ordinance.
Dated: 1/25/77

Richard L. Pool
Richard L. Pool County Surveyor

We hereby certify that we are the owners of or are interested in the lands included within the subdivision shown on this map within the colored border lines and we consent to the preparation and filing of said map and subdivision.

AS OWNERS OF THE LAND:

Paul D. Jarrett
Paul D. Jarrett

John D'Orio
John D'Orio

Terry D'Orio
Terry D'Orio

State of California } S.S.
County of Inyo }

On this 14 day of January, 1976, before me, the undersigned, a Notary Public in and for said County and State, personally appeared Paul D. Jarrett, John D'Orio and Terry D'Orio, known to me to be the persons whose names are subscribed to the within instrument and acknowledged to me that they executed the same.

Tracy Lee Cochran
Notary Public

Lawyers Title Insurance Corporation as Trustee under deed of trust recorded December 13, 1971 in Book 131, Page 218 of Official Records of Mono County.

E. A. Lawton
Vice President & Branch Manager

Richard C. Marshall
Assistant Secretary

State of California } S.S.
County of Inyo }

On this 9 day of April, 1976, before me, the undersigned, a Notary Public in and for said County and State, personally appeared E. A. Lawton, known to me to be the Vice President and Richard C. Marshall, known to me to be the Assistant Secretary of Lawyers Title Insurance Corporation, the corporation that executed the within instrument and known to me to be the persons who executed the within instrument on behalf of the corporation herein named and acknowledged to me that such corporation executed the same as Trustees.

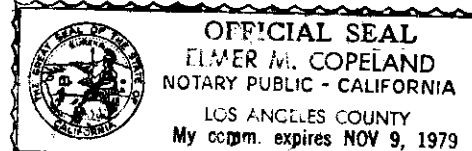

Elmer M. Copeland
Notary Public

Bank of America, a National Trust and Savings Association, as Trustee under deed of trust recorded February 5, 1971 in Book 119, Page 359 of Official Records of Mono County.

Tom J. Foreman
Vice President & Manager

John R. Thomas
Assistant Manager

State of California } S.S.
County of Inyo }

On this 19th day of December, 1975, before me, the undersigned, a Notary Public in and for said County and State, personally appeared J. R. Thomas, known to me to be the Vice President and Tom J. Foreman, known to me to be the Assistant Manager of Bank of America, the National Trust and Savings Association that executed the within instrument and known to me to be the persons who executed the within instrument on behalf of the National Trust and Savings Association herein named and acknowledged to me that such National Trust and Savings Association executed the same as Trustees.

John R. Thomas
Notary Public

The basis of bearing used for this map is the westerly line of Section 13, Township 3 South, Range 32 East, M.D.M. shown as N. 0° 14' 40" E. on P.M.B. 1-56 & 56A.

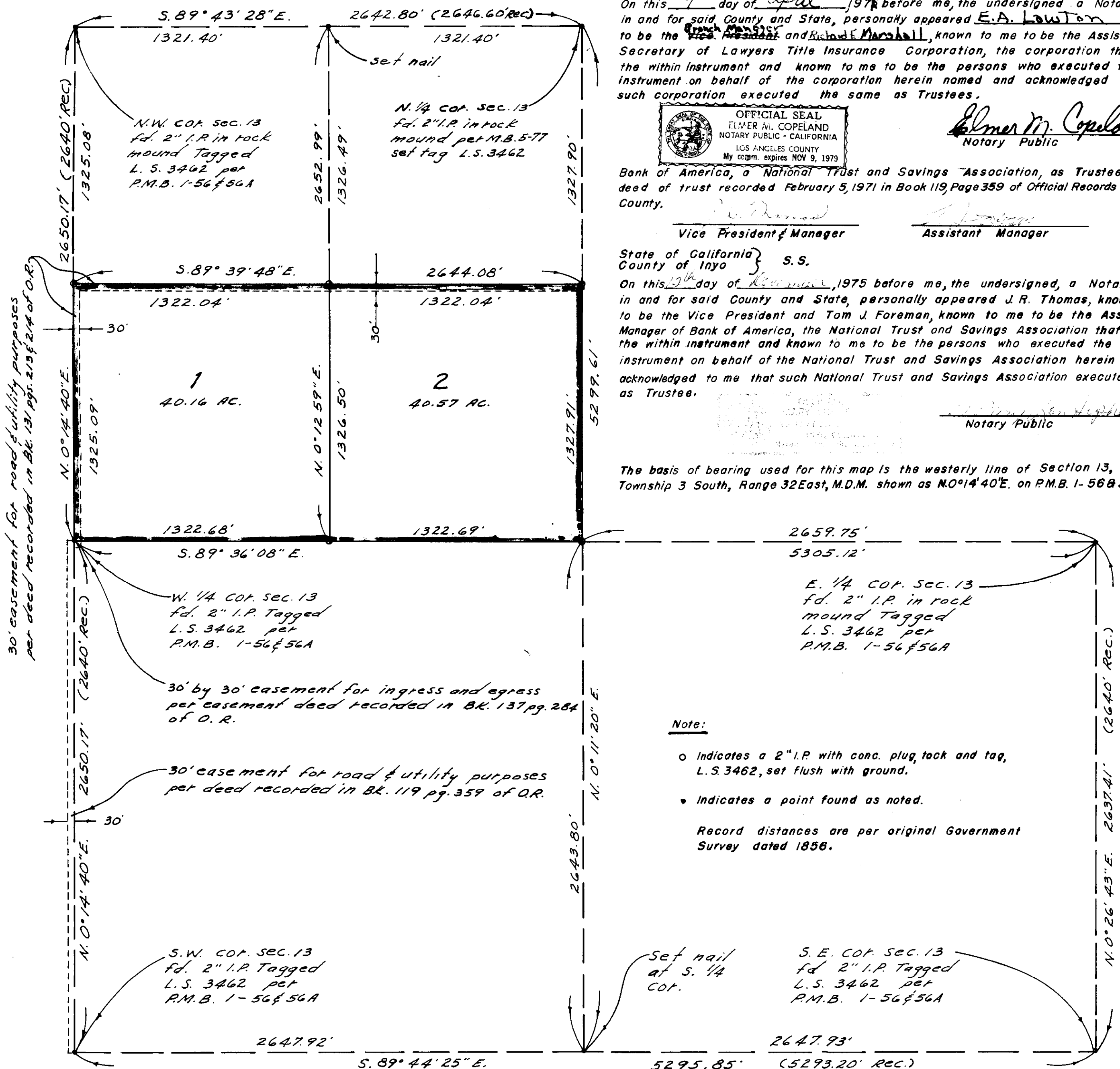

Note:

- o Indicates a 2" I.P. with conc. plug, tack and tag, L.S. 3462, set flush with ground.
- Indicates a point found as noted.

Record distances are per original Government Survey dated 1856.